Good Evenings
Bob Glover • 6:25 till midnight
CFAX 1070

Victoria Times

93rd YEAR, No. 189 ★★ VICTORIA, BRITISH COLUMBIA, MONDAY, JANUARY 24, 1977 15 CENTS DAILY, 30 CENTS SATURDAY

Did You Know
PETER POLLEN FORD'S SERVICE DEPT. GIVES A 5% DISCOUNT FOR CASH OR ESSO CREDIT CARD PAYMENT. 1-23

Rhodesia Talks Broken

Times News Services

SALISBURY — Rhodesian Prime Minister Ian Smith today turned down the latest British proposals to lead the country peacefully to black majority rule, British negotiator Ivor Richard said.

At a news conference, Richard said that following a 45-minute meeting between the two men, Smith had taken a "tragic and fateful decision."

In London, Foreign Secretary Anthony Crosland made one "last appeal" today to Smith not to close the door irrevocably on Britain's proposals for a settlement of Rhodesia's dispute.

Crosland told a news conference after Smith had turned down the latest proposals that if he closed the door, the "calamitous consequences" predicted for southern Africa would without doubt occur.

Richard blamed the Rhodesian leader for failure of peace negotiations and said he saw no purpose in reconvening the adjourned Geneva conference.

He said he felt "sad and apprehensive" about the future of Rhodesia.

Richard, chairman of the Geneva talks, said he planned to return to London later today. He has spent nearly four weeks on a diplomatic shuttle across southern Africa to seek agreement among black and white leaders on an interim government leading to black majority rule.

The latest proposals, which he discussed with Smith Friday, included a plan to set up a 30-member ruling council of 20 of black nationalist members and 10 whites, with only five of the whites to be from Smith's white Rhodesian Frong party. A British resident commissioner would preside over the councils.

Smith discussed the proposals with members of his inner cabinet" — senior ministers — over the weekend. He is scheduled to make a radio and televison address this evening.

"It is difficult to see where we go from here," Richard told reporters. But he said he hoped Smith had not finally closed the door on all chances of a peaceful transition to black rule.

"What he, Richard, offered us was unconditional surrender," a source close to the Rhodesian government said. "It was asking Smith to commit political suicide."

KNIFE-POINT ROBBERY

A man brandishing a dagger-type knife held up Mac's Convenience store 3624 Shelbourne and escaped with between $50 and $75 about noon today in Greater Victoria's 11th armed holdup this year. Saanich police began an immediate search for the suspect who wore a dark plaid jacket and a snap-brim cap. Among the loot was a provincial lottery ticket which had been tucked inside a $20 bill for safe keeping. (See Also page 18)

Coffee Up Again

TORONTO (CP) — The price of coffee is going up again. General Foods Ltd. announced today a wholesale price increase of 65 cents a pound for its regular brands of ground coffee and 70 cents for decaffeinated brands.

This could raise the retail prices to $3.90 and $4.35 a pound.

The increase, the second in less than two months, will raise the wholesale prices of those brands to an average $3.25 and $3.65 respectively.

They have been selling at the retail level for about $3 and $3.50 a pound.

A spokesman for Dominion Stores Ltd. said the new increase would be passed along to the consumer "at approximately the same rate."

SUCCESSION, GIFT TAX SCRAPPED

Hold-the-Line B.C. Budget Hammers Home Restraint

By Liz Hughes and Mike Hughes
Times Staff

WOLFE

Finance Minister Evan Wolfe today delivered a hold-the-line balanced budget which shows a modest 5.9 per cent spending increase to $3.8 billion and hammers home the message of restraint.

The budget contains no tax increases and removes both gift and succession duty taxes which had provided about $28 million a year in revenue.

The government estimates an increase in provincial revenues of $243 million to pay for government services for the year starting March 31, 1977.

Programs announced in the budget include a reduction in the amount of tax payable on mobile homes for an average saving of $500; a reduction of about 85 per cent in the tax on propane gas for home heating; a $15 million youth summer employment program and a $50 increase in the home-owner grant for senior citizens.

The restraint theme was continually emphasized by Wolfe.

"Restraint must be practised by everyone so that the wage increases won by our citizens are below nationally established guidelines," he said.

He said the government challenges every citizen to practice restraint "until this crisis is over."

Wolfe emphasized the fact that high production costs in B.C. have resulted in B.C. losing ground in its fight to stay competitive.

"Wages and profits should relate to productivity and not to union bargaining strength and monopoly power," he said.

The only effective long-term solution to inflation, unemployment and under-production is for B.C. to become strongly competitive, he said.

Wolfe pointed out that collective agreements covering approximately 65 per cent of the province's organized work force expire this year.

He coupled these statistics with a warning to labor that it must recognize times have changed.

"Working people, just like everyone else, must assume individual responsibility to help solve the economic problems that confront the province."

At the same time, the finance minister knocked business, saying it is "scandalous" that people cannot borrow money at interest rates they can afford for housing.

The major increase in spending comes from the ministry of health which traditionally takes the largest single chunk out of the budget.

Health spending is up $100 million to about $981 million.

Education is also up, from $854 million to $947 million, an increase of $93 million.

The human resources budget is down about $25 million.

Other ministries showing an increase include highways and public works (which includes a $70 million job program announced last year); labor, a small $15 million increase; the attorney-general's ministry, $29 million and agriculture, $57 million.

The ministry of transportation and communication shows a hefty decrease from $101 million to $64 million but this mainly due to the shift of the B.C. Ferries authority out of the ministry and into its own crown corporation.

The major increase in revenue comes in the increase in personal income tax revenue. From $815 million last year to

See BANK Page 2

HIGHLIGHTS

—Total 1977-78 spending of $3.83 billion, up 5.9 per cent over 1976-77.

—A tax break for mining companies through write-off of exploration expenses.

—Abolition of succession duties and the gift tax act, a move that will reduce provincial revenues by $25.5 million a year.

—A $50 increase in the homeowner grant for senior citizens.

—Expansion of Pharmacare at a cost of $2 million to cover two million more B.C. residents.

—Removal of the seven per cent sales tax on propane used for residential heating.

—A reduction in the sales tax on mobile homes with average saving expected to be $500 per unit.

—An extra $94 million for education, up from $948 million last year.

—Health spending up $101 million to $981 million.

—Welfare spending cut by $25.7 million.

—Aid to municipalities and regional districts up 11.7 per cent to $140.7 million.

Homeowner Aid Boosted by $50

By PAUL MOSS
Times Staff

A $50 increase in the homeowner grant for senior citizens and reduced sales tax on mobile homes used for residential purposes are two "people" budget measures announced today by Finance Minister Evan Wolfe.

But municipal leaders who have been eagerly awaiting a budget reference to the revenue sharing program mentioned briefly in the throne speech got a disappointment.

The budget speech says nothing about such a program, stating only that financial assistance to municipalities and regional districts will be increased 11.7 per cent to $140.7 million.

Wolfe did not say what form this increased help would take.

The provincial homeowner grant program will be expanded to give homeowners age 65 or more a $50 boost in the total grant available, raising it to $430 from $380.

There was a $50 increase in the grant for senior citizens last year.

In the field of housing, Wolfe had good news for potential purchasers of mobile homes.

Effective midnight tonight, the tax on a mobile home used for residential purposes will be rduced to produce an estimated $500-per-home saving for buyers, he said.

Wolfe said an amendment to the social services tax regulations will reduce the application of the tax to the value of materials used in the manufacture of mobile homes, in the same way that the tax is applied to contractors building conventional homes.

A mobile home used for residential purposes does not include recreational vehicles,

See HOMES Page 2

WEATHER

Tonight: Foggy
Tuesday: Late Sun

★ Social Service Share Cut by $26 Million

By DON VIPOND
Times Staff

Spending by the provincial ministry of human resources will be slashed by almost $26 million in the coming year.

At the same time, today's budget speech shows health care costs continuing a steady climb and approaching $1 billion, more than a quarter of the whole budget.

Expanded pharmacare to cover enveryoine in B.C., touted earlier in the throne speech, has a budget boost of less than $2 million to $26 million, indicating only minimal help to most people on drug bills.

The bill for education continues to run a close second to health, with $947.7 million being a 10.9 per cent increase over the last fiscal year.

Where the budget speech carefully details increased spending in some portfolios, it carefully avoids comparisons when it comes to human resources.

Spending there over the next year is estimated at $569.8 million, it says, with services to senior citizens and handicapped persons to cost $167 million, of which $108.9 million represents the GAIN program for seniors and the handicapped.

In the last budget, almost $590 million went to human resources. The estimates for GAIN represent a cut of about $20 million in the coming year.

Money this year for the ministry's adult care program, which provides care in boarding and rest homes for the elderly in need, has been set at $41.7 million, a cut of more than $8 million.

The budget speech says $194 million is allocated to the income assistance program, which provides income maintenance, special needs, educational upgrading, vocational training and work incentives to people in need.

There is no comparable figure for comparison in last year's budget speech.

But estimates for family and children's services stand at $60.3 million this year, down from $65.8 million a year ago.

In health care, running B.C.'s hospitals and paying

See SOCIAL Page 2

Pilot Loses Debut

PRINCE GEORGE (CP) — It proved to be a very long flight for Ken Edwards of Prince George, a student pilot on his first solo Saturday.

Edwards planned to fly to Vanderhoof and Williams Lake, 60 miles west of here, then 160 miles southeast from this central interior city. He was reported overdue at 1 p.m., 2½ hours after he had left.

Fifteen minutes later he radioed another aircraft and said he was lost.

Victoria search and rescue, 400 miles away, sent a helicopter and an airplane to help in the search. When they couldn't find him, a Voodoo jet fighter was added to the search mission.

Victoria search and rescue gave instructions to Prince George radio, who passed them on to search aircraft.

Meanwhile, Rory Conroy of Starrow Aviation in Prince George was flying in circles at 12,000 feet to maintain radio contact between those involved in the operation.

The Voodoo pilot contacted Edwards by radio and instructed him to turn on the emergency locating transmitter.

After 5½ hours, the Voodoo finally found him 200 miles west of Quesnel. Edwards' fuel was almost gone.

Another aircraft led him to Puntzi Mountain, an emergency air strip, where he had to spend the night.

Conroy took Edwards some gas Sunday, led him to Williams Lake, where he decided to stay, and Conroy flew back to Prince George.

Evacuated woman is kept warm

FIRE KILLS 6

HULL, Que. (CP) — Six senior citizens — all women — were killed and about 20 other injured when fire broke out on the second floor of an eight-storey apartment building here Sunday.

Police said fire broke out at about 4 p.m. EST in one of the 16 units on the second floor of building No. 4 of the five-building Place Radisson apartment complex. The floor is rented by the Quebec government as Le Foyer du bonheur (old senior citizens' home).

About 75 other residents of Le Foyer du bonheur were evacuated.

Police said the bodies of four of the women were found in the unit where the fire was suspected to have started. The bodies of two other women were found in a neighboring unit.

The cause of fire was under investigation. Names were not released.

Kitimat Backed For Oil Port

VANCOUVER (CP) — An environmental consultants' report recommends that Kitimat be selected over other possible port sites as a terminal for an oil pipeline to Edmonton, provided that tankers use an outer-coast approach south of the Queen Charlotte Islands.

A copy of the secret report, prepared by B. R. Hinton and Associates Ltd. of Vancouver, was obtained by the Scientific Pollution and Environmental Control (SPEC) society which released it to the news media.

The firms proposing construction of the Kitimat-Edmonton pipeline favor a shorter, inner passage route for tankers from Alaska.

The report, titled A Preliminary Environmental Comparison of Port Sites, was commissioned by a consortium of companies and was completed in May, 1976. Hinton and Associates prepared the report in association with EVS Consultants Ltd., Lee Doran Associates Ltd., Glen Smith Wildlife Consultants Inc. and Wildlife biologist Pat Martin.

Kitimat Pipeline Ltd., the consortium of six companies proposing the $500 million pipeline for Alaskan and Middle East crude oil, went ahead with an application to the National Energy Board last month and public hear-

See KITIMAT Page 2

Boat Fumes Kill Mother, Two Children

By DEREK SIDENIUS
Times Staff

A Victoria woman and her two children are dead and three others are in hospital after a 26-foot pleasure boat with a faulty exhaust filled with carbon monoxide fumes early Sunday in Saanich Inlet.

Dead are Hubertina Maria Maelis, 43, Frank Arnold, 10, and Hazel Arnold, 9, all of 2635 Blanshard.

In Royal Jubilee Hospital in poor condition is John Crossley, 46, of 930 McKenzie, the boat's owner.

Jane Hilda Carter, 35, and her daughter Deana Jean, 4, of 352 West Burnside, are in good condition in the same hospital

Sidney RCMP said the six were found aboard a boat drifting about 1½ miles off Bamberton shortly before 3 a.m.

They were discovered by Albert and Dan Orcutt of Errington, and Bruce MacLeod of Parksville, who were fishing for plankton from the Lady Lian.

A police spokesman said the fishermen spotted the boat on their radar and then noticed flashing running lights.

When they went to investigate they heard a woman calling for help.

The spokesman said skipper Albert Orcutt jumped aboard the boat which only bore call letters and no name. Orcutt smelled gas fumes. He found Mrs. Melis lying on the floor near the stern of the boat and her son, Frank, dead in a bunk bed in the bow.

Crossley was unconscious sprawled over the dead body of Hazel.

Police said it appeared Crossley had been trying to give the girl mouth-to-mouth resuscitation before being overcome by fumes.

Mrs. Carter and her daughter were both conscious but the former was in shock, police said.

Orcutt and his brother lifted the Carters, Crossley and Mrs. Melis on to the Lady Lian and then took Crossley's boat in tow to Anglers Anchorage Marina in Brentwood where Central Saanich firemen and police were waiting.

Efforts were made to revive Mrs. Melis but they failed. She was pronounced dead on arrival at Royal Jubilee.

An employee at the marina said Orcutt saw Crossley's boat, an old wooden-hull cabin cruiser, moving through the water off Bamberton at 8 p.m. Saturday.

Orcutt told the employee the boat came close by the Lady Lian at 10 p.m. and watched as the fishermen pulled in their harvest.

The boat moved off when the troller headed down channel for another sweep.

The next time Orcutt saw the boat it was drifting about midway between Senanus Island and Bamberton.

Police presume Mrs. Carter gave the signal for help. According to the marina employee she poked her hand out a half-open hatch and waved a flashlight.

Although the seas were dead calm there was a heavy frost, making to too cold for anyone to venture out on deck, he said.

A mechanic examined Crossley's boat after it had docked and discovered the manifold and exhaust pipe to the engine was disconnected, police said.

Coroner Gordon Gerrie has ordered an inquest for 7:30 p.m. Feb. 9 at Sidney town hall.

INDEX

Classified 386-2121
News 382-3131

	Page
Births	26
Classified	26-36
Comics	23
Deaths	36
Entertainment	25
Family	20-22
Finance	8
Gardening	27
Sports	12-18

TOTAL WELFARE INTEGRATION BID

Finance Minister Evan Wolfe said today British Columbia feels existing welfare schemes of all governments should be integrated into one guaranteed income plan.

In his budget speech, the minister said such a plan will ensure that income support monies are placed in the hands of the needy and not "in the hands of a growing bureaucracy."

He launched into the proposal after criticizing the existing revenue equalization program for having "spawned a multiplicity of programs" and having created a number of undersireable effects.

Wolfe defined a guaranteed income plan as a system whch ensures that the income of any defined family unit does not fall below a certain minimum.

Death Duties Eliminated in Budget

Elimination of succession duties and gift taxes will lop $25.5 million a year from the provincial budget but result in a healthier investment climate, Finance Minister Evan Wolfe said today.

The minister, in his budget speech to the legislature, said the duties would be removed at midnight tonight and the Gift Tax Act will not apply to gifts made after that time.

"This change is made to encourage the retention and accumulation of capital by residents of British Columbia," he said.

The main purpose of the Gift Tax Act was to prevent people from avoiding tax due under the Succession Duty Act, he added.

Wolfe said revenue from succession duties in a year averages about $25 million and amounts to about $500,000 for gift taxes. He said the time lag involved will make the loss of duties only $13 million reduction in the 1977-78 budget.

In defence of the move, Wolfe said it is inconsistent for any government to encourage investment in the province and at the same time maintain taxation policies which discriminate against private investment.

"It would be hypocritical to wring our hands over the extent to which outsiders are buying existing family businesses or farms, when the government's actions have forced people into a situation where they must sell those businesses to pay succession duties."

Wolfe added it is better to allow investments built up within the province over a lifetime to remain without confiscation than to have the government force the unnecessary disposal of those assets.

Wolfe said the existing equitable tax system applying to personal income provides enough support for government services from private investments.

"It would be shortsighted to give up that permanent source of tax revenue for the sake of a temporary boost to government income," he said.

The minister said there are five other provinces where there are no succession duties and if B.C. is to attract people to reside and invest in the province, it must not put any unnecessary obstacles in their way.

U.S. Facing Gas Shutoff

Times News Service

WASHINGTON — Natural gas supplies may be shut off to industrial users in the eastern half of the United States until the end of February unless a "substantial additional supply" of gas can be made available.

This warning came from the Federal Power Commission's bureau of natural gas, which has calculated that 200,000 to 300,000 workers already have been idled by gas shortages caused by a prolonged cold wave.

Although natural gas is still available to some industrial users, depending on what is available to the pipelines that serve them, industrial supplies are being sharply curtailed and can no longer be guaranteed, even for firms without the capability to convert to other energy sources, according to government and industry officials.

Natural gas normally constitutes roughly half the fuel that goes into industrial production in the United States and about 30 per cent of the total energy supplies, according to FPC officials.

The warning of at least five more weeks of industrial gas supply suspensions, puts increased pressure on industrial firms to convert as soon as possible to alternative sources.

Government and industry sources say some of these alternatives, such as propane, are also in short supply because of cold-induced distribution difficulties.

BCR Job Pullout 'Normal'

FORT NELSON — Don Stamer, manager of construction for K.R.M. Construction, said today workers were pulled out of the work camp on the B.C. Rail extension because their job was finished.

There are no on-the-job problems, he said, and answered "negative" when asked if the layoffs last Friday had any connection with cost over-runs on the Dease Lake extension contract.

Former Attorney-General Alex MacDonald Saturday renewed his efforts for a judicial inquiry into the controversial B.C. Rail extension.

He made the request after K.R.M. pulled 16 to 18 employees out of camp. K.R.M., a subsidiary of Alberta based KEEN Industries, contracted to build grade on the extension.

Earlier, M.E.L. Paving of Red Deer, Alta., pulled its men off the project after encountering cost over-runs, charged B.C. Rail with misrepresenting amounts of earth to be moved, and won a $2.5 million out-of-court settlement.

SOCIAL SPENDING SLASHED

Continued from Page 1

doctors' bills under medicare is expected to cost $881.2 million, an increase of $100.7 million or 11.4 per cent over estimates a year ago.

Wolfe said during a press conference that the human resources budget is actually 10 or 11 per cent higher than what was spent last year.

The human resources ministry spent less money that was allocated to it last year and the new budget is 10 or 11 per cent more than the actual expenditure.

The budget of the provincial Emergency Health Services Commission, almost $18 million last year, is boosted by more than $3 million to provide for improved air ambulance service, increased production of ambulances and resumption of ambulance crew training.

Under education, the budget speech notes that the largest single expense continues to be the public schools system, with costs estimated at $563.7 million in the year to come, up about $40 million.

The budget provides $191.9 million for universities, up from $172 million last year and representing an increase of almost 12 per cent.

Funding of community colleges is increased to $118.6 million from $107 million, just over 10 per cent.

Israelis Fighting

NICOSIA (UPI) — Israeli-backed Christian militiamen halted leftists and Palestinian guerrillas in southern Lebanon for two hours early today, reports from the southern city of Sidon said.

Bank of Canada Policy Slammed by Wolfe

Continued from Page 1

an estimated $1.1 billion.

Wolfe said in his budget speech he expected the province to "achieve its aim of a balanced budget . . . or perhaps even show a small surplus."

Grant Hiked

Continued from Page 1

travel trailers of industrial or commercial structures.

Similarly, the tax cut does not apply to free-standing furniture or appliances sold with fully furnished mobile homes.

A $1.5 million cutback in expenditure on housing by the provincial government shows in the budget, although Wolfe says it is still the government's commitment to assist "as many residents of the province to own their own homes and also to ensure an adequate supply of affordable rental accommodation for all types of families."

Under the dual ministries of Municipal Affairs and Housing Minister Hugh Curtis, the housing allocation is $71.8 million — down from $73.3 million budgeted last year.

Victoria's other MLA-cabinet minister, Recreation and Conservation Minister Sam Bawlf, has bees given a boost of $10.4 million — 23.4 per cent — in his ministry's budget, bringing it to $54.9 million in the 1977-78 fiscal year.

Wolfe's speech offred a short explanation of each of the program announced in the budget:

— Removal of the seven per cent sales tax on propane used for home heating. The gas now will be taxed at the rate of a half cent a gallon which Wofe said would reduce the average propane user's tax from $40.32 to $6 a year;

— Reduction of the sales tax on mobile homes by about $500 per home. Wolfe said the tax will now be paid on an amount equivalent to the cost of materials to the dealer, the same application of tax as is applied to contractor building conventional homes;

— More help for mining companies came in the form of a new rule which allows them to write off their exploration expenses. Wolfe said this will reduce the amount of tax paid on capital;

—Home owner grants for senior citizens over 65 increases $50 to $430;

— An 11.7 per cent increase in the amounts paid to municipal and regional governments; but no mention of promised revenue sharing;

— The budget for the ministry of labor increases about 80 per cent from $19 million in 1976 to $35 million in 1977. Wolfe said a major part of the increase is due to a $15 million job creation program with special emphasis on summer jobs for students.

—An increase of 18.5 per cent in budget of ministry of economic development is due to an expansion of export development activities which Wolfe said will stimulate creation of new jobs and export sales income:

The federal government is the recipient of one of the $1 million increases which shows up in the provincial budget.

The hike in postage rates has upped B.C.'s stamp budget from $3.5 million to $4.5 million.

In his speech, Wolfe singled out the Bank of Canada, saying the bank's policies encourage high money costs and are detrimental to Canada and particularly B.C.

Wolfe said contrary to the Social Credit administration's belief in balanced budgets, some theorists will continue to press for deficit government financing.

He said B.C. is paying interest on sizeable borrowings required to pay for "ambitious spending programs of the past," and added, "I suggest we cannot borrow our way to prosperity."

Wolfe had termed the 1976-77 budget, the first for the Social Credit government, a recovery budget but in his speech, said under today's conditions that economic recovery is going to take longer than anticipated.

EXPENDITURES

Ministry	Comparative Budget Estimate 1976/77	Net Budget Estimate 1977/78
Legislation	$ 3,264,000	$ 3,580,426
Finance	181,681,367	119,810,768
Executive Council	637,000	713,648
Provincial Secretary and Travel Industry	97,004,471	107,689,915
Attorney-General	117,624,460	147,108,802
Economic Development	5,979,200	7,086,857
Environment	45,022,987	45,543,610
Agriculture	58,790,903	64,569,333
Energy, Transport and Communications	101,644,951	64,294,319
Mines and Petroleum Resources	8,267,609	8,560,926
Forests	99,563,738	104,025,393
Highways and Public Works	274,520,966	336,012,897
Education	854,296,550	947,709,405
Health	880,555,958	981,237,356
Human Resources	595,527,394	569,826,615
Municipal Affairs and Housing	219,260,562	223,017,301
Labour	19,709,409	35,540,134
Consumer and Corporate Affairs	7,387,207	8,633,118
Recreation and Conservation	44,506,268	54,939,177
Total Expenditure	$3,615,245,000	$3,829,900,000

REVENUES

	Budget Estimate 1976/77	Budget Estimate 1977/78
Property taxes	19,500,000	20,400,000
Sales and fuel taxes	948,400,000	980,500,000
Personal income tax	815,900,000	1,115,500
Corporation income and capital taxes	286,000,000	316,000,000
Succession and gift taxes	26,000,000	12,000,000
Privileges, licences, and natural resources taxes and royalties	538,400,000	451,390,000
Sales and service fees	49,300,000	55,800,000
Court fines and fees	10,000,000	8,500,000
Interest	15,000,000	12,000,000
Contributions from other governments	33,750,000	35,107,000
Canada share of joint service programs	651,000,000	592,703,000
Contributions from Government enterprises	168,000,000	203,000,000
Miscellaneous	26,000,000	27,000,000
Total revenue	3,587,250,000	3,829,900,000

Modest Growth Seen

Finance Minister Evan Wolfe said today prospects favor a modest increase in B.C.'s pace of economic recovery during 1977.

Wolfe said the gross provincial product for this year is expected to increase by about five or six per cent.

The minister said improving economic conditions in the United States, Japan and most of western Europe will mean increased exports of B.C.'s resources.

He said the province's forest products industry is expected to improve, particularly in lumber exports to the U.S. because of an increased number of housing starts.

The finance minister told the legislature that government officials have forecast an increased Japanese demand for B.C. mineral production, particularly for copper and coal.

He said other sectors with favorable prospects include retail trade and fishing.

Wolfe said 1976 showed a marked economic improvement over 1975.

He said the real growth in gross provincial product was 5.1 per cent, but that labor-management disputes continued to retard economic progress.

MPs Go Back To Work

OTTAWA (CP) — After a 32-day Christmas holiday, MPs went back to their parliamentary desks today to debate the wisdom or faults of televising proceedings in the Commons.

Only a handful of members — all Progressive Conservatives — are opposed to the government motion which would allow Canadians across the country to tune in on what their representatives are doing and saying in Parliament.

Those opposed argue that TV cameras and lights will take away some of the dignity of the Commons. They also are concerned about the laws of libel and slander.

It has long been accepted that an MP cannot be taken to court for any statement he makes in the Commons.

But those opposing televising Parliament are fearful that the broadcasts of what MPs say may not have the same immunity and could lead to slander or libel actions against broadcasters, if not MPs themselves.

Kitimat Pushed as Oil Port

Continued from Page 1

ings on the project will be held later this year.

The other possible port sites studied by Hinton were Port Simpson, Ridley Island in the Skeena estuary and Bella Coola.

The report concludes: "Provided tankers from Alaska are routed south of the Queen Charlotte islands, Kitimat appears to be environmentally superior to Bella Coola for this project.

"Impacts on fish and wildlife would be slightly greater around the Kitimamt port site than around the Bella Coola site, but regional impacts and conflicts with commercial and recreational boaters would seem lower at Kitimat than at Bella Coola."

The pipeline corsortium accepted the advice about Kitimat but rejected the tanker route advice. The shorter route proposed to the NEB is north of the Queen Charlottes and then through the islands of the inside passage.

The Hinton report expresses concern that the environmental data on the alternative port sites varies greatly in its reliability, with the Kitimat information being less reliable than that of Port Simpson and Ridley Island. It recommends more detailed study before Kitimat is finally selected as a tanker terminal.

The two-volume report says tankers should be routed south of the Queen Charlottes "to avoid sensitive waterfowl, shellfish and fish habitats in Hecate Strait."

It says that Queen Charlotte Sound, Hecate Strait and Dixon Entrance "are areas subject to the influence of strong tides and winds — they contain shallow areas which constrict the flow of water, thereby causing much upwelling and turbulence."

The report says that during winter the north coast is frequently in the path of storms that are "near maximum development" and winds of more than 110 miles an hour have been recorded at the southern tip of the Queen Charlottes.

It says fog during summer is more common over the sea or along coastal headlands than it is inland.

Kitimat is at the head of 80-mile long Douglas Channel, a fjord-like inlet, and the report says hurricane force winds can occur in these fjords.

The report describes the variety of sea life habitat in the Kitimat area which could be harmed by an oil spill, ranging from sea lion rookeries and porpoise grounds to salmon runs and millions of waterfowl which use the bays and beaches "for resting and feeding areas when in transit."

The report notes that Environment Canada's salmon enhancement program is under way on the north coast with plans for several new hatcheries and spawning channels in the next few years.

It also details the hundreds of commercial fishboats, sport fishing boats and pleasure boats which are likely to criss-cross the tanker route, and says Douglas Channel is a sensitive environmental area and one that is "a well-used recreational resource."

Gary Gallon, SPEC executive director, said he was told Environment Canada had tried to obtain a copy of the report but Trans Mountain Pipeline Co., originally the head of the consortium but now no longer part of the group, had not made it available.

Gallon said the provincial government's Environment and Lands Use Committee secretariat also has not been given a copy of the report.

the weather

The ridge of high pressure over the province will continue nearly stationary. Sunny skies with cloudy periods will prevail on the South Coast Except over the inner portions around Georgia strait and in the mountain valleys where much fog will persist particularly during the night and morning hours. Weak weather systems moving on the North Coast will give a chance of a little precipitation over northern portions which will be carried to the interior as a few snowflurries later today and tonight. Little change is expected on the coast on Tuesday. However inland slow improvement is forecast.

ENVIRONMENT CANADA WEATHER OFFICE 10 A.M. FORECASTS

Valid Until Midnight Tuesday

Greater Victoria: Sunny with cloudy periods. Fog patches overnight and Tuesday morning. Highs around 3. Lows tonight near or a little below freezing.

Greater Vancouver, Lower Mainland, East Vancouver Island: Cloudy with extensive fog overnight and Tuesday morning. Sunny periods in the afternoon. Highs near 3. Lows tonight near or a little below freezing.

North and West Vancouver Island: Sunny with cloudy periods. Fog patches near the coast and in some valleys. Highs 3 to 5. Lows tonight near or a little below freezing. More More

TEMPERATURES

	Yesterday Max.	Min.	Prcp.
Victoria	7	— 2	—
Normal	5	2	—

One Year Ago			
Victoria	8	2	trace

Across Canada			
Prince Rupert	5	— 1	—
Pr. George	— 2	—10	—
Terrace	1	— 3	—
Port Hardy	5	— 2	—
Tofino	8	— 2	—
Comox	6	— 2	—
Vancouver	3	— 3	—
Kamloops	— 1	— 3	—
Cranbrook	— 4	— 7	—
Fort Nelson	6	— 6	—
Peace River	0	— 5	—
Edmonton	2	— 9	—
Jasper	— 1	—11	—
Banff	— 2	—13	—
Calgary	1	—12	—
Lethbridge	0	— 8	—
Medicine Hat	1	—11	—
N. Battleford	— 2	— 9	—
Saskatoon	— 3	—11	—
Swift Crnt.	— 1	—10	—
Prince Albert	0	—15	—
Moose Jaw	— 2	—10	—
Regina	— 3	—16	—
Yorkton	— 1	— 8	—
Thompson	— 6	— 9	trace
Brandon	— 2	— 8	trace
Winnipeg	— 2	— 5	trace
The Pas	— 2	— 8	trace
Kenora	— 5	— 9	.5
Toronto	— 7	— 9	trace
Ottawa	—12	—13	trace
Montreal	—12	—13	.2
Quebec	— 9	—17	—
Halifax	2	— 6	trace
Charltown	— 1	— 8	trace
Fredricton	0	—12	—
St. John's	— 1	— 4	.2
Whitehorse	1	— 3	—
Yellowknife	—19	—25	—
Inuvik	—19	—25	—

United States			
Spokane	— 2	— 3	—
Portland	7	— 2	—
San Francisco	17	7	—
Los Angeles	19	11	—
Honolulu	27	23	—
Las Vegas	16	4	—
Phoenix	20	9	—
Chicago	— 3	— 4	.5
New York	— 3	— 6	—
Miami	18	11	—

World temperatures: Amsterdam 4, 0; Athens 15, 12; Bangkok 32, 21; Beirut 12, 6; Berlin 6, 1; Brussels 5, 1; Buenos Aires 29, 21; Copenhagen 2, 0; Frankfurt 10, 5; Geneva 7, 3; Helsinki —15, —21; Hong Kong 18, 14; Johannesburg 29, 17; Kiev —10, —10; Lisbon 14, 10; London 8, 7; Madrid 8, 2; Moscow —18, —19; Paris 10, 3; Rio 27, 18; Rome 14, 8; Sao Paulo 27, 18; Seoul 2, —6; Singapore 32, 22; Stockholm —1, —6; Taipei 21, 12; Tehran 0, —9; Tel Aviv 17, 6; Tokyo 8, 0.

CITY'S WEATHER RECORD

Sunshine, Jan.	75.9 hrs.
Last Jan.	54.7 hrs.
Normal(30 Years)	46.2 hrs.
Precipitation, Jan.	44.2 mm
Last Jan.	107.9 mm
Normal (30 Years)	85.7 mm

Sunrise, Sunset Tuesday
(Pacific Standard Time)
Sunrise 7:51 Sunset 17:01

TIDES AT VICTORIA
Tides listed are Pacific Standard Time)

	Time	Ht.	Time	Ht.	Time	Ht.	Time	Ht.
	H.M.	Ft.	H.M.	Ft.	H.M.	Ft.	H.M.	Ft.
24	06.45	8.5	13.25	5.7	17.50	6.4	23.55	4.6
25	07.15	8.6	14.50	5.2	19.20	5.9	23.55	5.4
26	07.35	8.6	16.00	4.7	21.15	5.8		
27	01.15	6.2	07.55	8.7	16.55	4.1		
28	00.45	6.6	03.45	7.5	08.20	8.8	17.30	3.6

TIDES AT SOOKE

	H.M.	Ft.	H.M.	Ft.	H.M.	Ft.	H.M.	Ft.
	Time	Ht.	Time	Ht.	Time	Ht.	Time	Ht.
24	05.40	8.7	11.45	5.8	16.50	7.3	23.10	4.4
25	06.05	8.8	12.55	5.5	17.50	6.6	23.15	5.0
26	06.45	8.8	14.05	5.1	19.05	6.1	23.10	5.6
27	07.15	8.9	15.20	4.6	20.45	6.0		
28	00.30	6.2	07.55	9.0	16.25	4.1	22.45	6.3

TIDES AT FULFORD HARBOUR

	H.M.	Ft.	H.M.	Ft.	H.M.	Ft.	H.M.	Ft.
	Time	Ht.	Time	Ht.	Time	Ht.	Time	Ht.
24	01.10	4.4	08.20	11.1	15.05	5.8	20.40	7.9
25	01.45	5.5	08.50	10.9	16.10	5.2	22.10	7.7
26	02.15	6.6	09.25	10.7	16.55	4.8		
27	00.15	7.9	02.50	7.7	09.50	10.5	17.45	4.3
28	01.30	8.5	06.00	8.9	10.05	10.3	18.25	3.9

Spanish Judge Kidnap Victim

Times News Services

MADRID — The president of Spain's top military court was kidnapped today and riot police battled left-wing demonstrators in downtown Madrid for the second consecutive day.

Four armed men grabbed Lt.-Gen. Emilio Villaescusa Quilis, president of the Supreme Court of Military Justice, as he left his apartment to go to his office and drove him off in his army car, news reports said.

An official army statement gave no indication of the probable identity of the kidnappers of the 64-year-od general, but there were reports and allegations accusing both leftists and rightists of the abduction.

Hundreds of left-wing protesters demanding amnesty for political prisoners clashed with police at the Madrid University campus and on the central Gran Via, temporarily blocking traffic on the busy avenue.

Million Executed

WASHINGTON (UPI) — Reader's Digest says more than 1 million people were slain during the postwar attempt to radically reorganize Cambodia.

Entire families were killed in assembly-line fashion, the magazine said, and almost as many persons died under reorganization as during years of fighting between the Khmer Rouge and pro-western governments.

the article was taken from a book — "Murder of a Gentle Land" — by John Barron and Anthony Paul.

It said the authors interviewed more than 300 Cambodian refugees and "on the basis of their interviews, estimate that, at minimum, 1.2 million men, women and children died in Cambodia between April 17, 1975, and December, 1976," in the Communist attempts to reorganize society.

Plant Fire Kills Seven

MANCHESTER, England (AP) — Seven women have died in a fire which destroyed a building in the centre of Manchester. The women, working the evening shift at a plant producing computer punch cards, were trapped on the top floor of the three-storey Victorian building by the flames.

THE OUTCASTS by Ben Wicks

U.S. Forces Still Supreme, French Think Tankers Say

★

NATO Disarray Claimed

WASHINGTON (AP) — NATO's armed forces are in such disarray that they could not withstand an attack by the Warsaw pact countries of Eastern Europe, says a new U.S. Senate report.

In a grim report to the Senate armed services committee, senators Sam Nunn (Dem. — Ga.) and Dewey Barlett (Rep. — Okla.) said Soviet forces in Eastern Europe have the capability to launch, with little warning, a potentially devastating attack in central Europe.

"The significance of a pact capability to launch such an attack from virtually a standing start cannot be exaggerated," said the report, released as the armed services committee prepared to open annual hearings on U.S. military posture and weapons needs.

The Senate report, made after a tour of NATO countries, called for a conference of NATO political and military leaders.

It said U.S. strategic-planning assumptions concerning the likely warning time and duration of a European war must be revised, while NATO forces undergo extensive overhaul and modernization to give them a "quantum jump" in conventional firepower.

U.S. military policy in Europe assumes three weeks' warning of any major attack and that NATO's forward defences, by falling back to absorb the impact, could be reinforced in time to halt the onslaught.

The Senate study said NATO deficiencies would cut the time to prepare a defence and ability to maintain it. It said that might mean the loss of so much West German territory that civilian and military authority would be demoralized, and the country lost.

PARIS (AP) — The head of a French think tank says the debate in the United States about the possibility of the Soviet Union having achieved military superiority is false and U.S. forces are still "clearly dominant."

"It's part of an alarmist campaign . . . that just does not reflect the reality of ongoing American superiority," said Gen. Georges Buis in an interview.

Buis was director of the French armed forces' Centre for Superior Military Studies when he retired in 1972. He now is president of the Foundation for National Defence Studies, an organization partly financed by the French government.

Buis was asked to comment on statements by Lt.-Gen. George Keegan, former head of U.S. Air Force intelligence, and forner defence secretary Donald Rumsfeld that the favorable balance of power was slipping away from the United States.

"We're watching an old operation that we've seen before," said Buis. "The facts don't back up the statements of alarm. They happen, though, every year when they're about to vote the U.S. military budget and right on schedule with the NATO annual general meeting."

Buis declined to say whether his opinion reflects that of the French military hierarchy, but he said: "I've discussed the issue at length with many of my old comrades." Another source indicated that Buis's statement was a reasonably accurate picture of the official French assessment.

"The United States is five to 10 years ahead of the Soviets in each arms system, and that's that," said Buis.

★

End to Nuclear Testing Top Item on Carter Plan

WASHINGTON (UPI) — President Carter plans to seek a world-wide reduction of arms sales and will move "quickly and aggressively" to reach agreement with the Soviet Union to ban atomic tests and reduce nuclear stockpiles.

When asked if he really thought it was not too late to "put the atomic genie back in the bottle," Carter replied, "I don't think it's impossible." He said he was serious, in his inaugural pledge to try for reduction and later elimination of nuclear weapons.

He made the remarks in the first interview of his presidency Sunday in the Oval Office, with reporters of United Press International and Associated Press.

Responding to questions, Carter said he did not contemplate a moratorium on U.S. weapons sales, because that would be "abrupt.'

But, he said, Secretary of State Cyrus Vance will be "much more hesitant in the futre to recommend to the defence department" arms sales agreements, and the president will have final approval before they are submitted to congress.

Carter told reporters there was unanimity at his forst national security council meeting on "the necessity for reducing arms sales or having very tight restraints on future commitments" in order to minimize the efforts by arms manufacturers to initiate sales early.

He also disclosed that vice president Walter Mondale, who left for a trip to Europe and Japan Sunday, will ask U.S. allies, some of whom are "heavy arms exporters," to join in a multilateral effort to curb sales. (See also story on Page 24.)

In addition, Carter said, Vance will travel to the Middle East within a month and will urge Israel and the Arab states to hold down their arms purchases from the United States and other countries.

PENSION BITE BIGGEST

WASHINGTON (AP) — The United States defence department will pay more to retired military personnel this year than the army pays to all active-duty soldiers.

This growing pension expense is more than the air force has budgeted this year to buy planes and missiles.

And it is more than this year's navy budget for shipbuilding.

Since 1962, the total defence budget has almost doubled, rising to this year's $100.1 billion from $51.1 billion. But the cost of military pensions has grown nearly tenfold to $8.2 billion.

In 1962, military pensions amounted to 1¾ per cent of the defence department budget. For 1977, the pensions amount to 8.2 per cent of the defence budget.

In the next fiscal year, the cost will probably reach $9 billion, and it will be pushing $10 billion in the year after that.

Unless changes are made in the system, the annual pension cost may exceed $30 billion by the year 2000, says an estimate by the congressional General Accounting Office (GAO). That estimate is based on holding inflation to five per cent a year until then.

The costs of military pensions have grown rapidly because they are pegged to active-duty pay, which has been increased to attract an all-volunteer force.

Blend a Success

By AUDREY JOHNSON
Times Staff

The first appearance of Amity Singers with the Victoria Symphony Orchestra, judged on Sunday's performance, is an unqualified success.

Combined with the presence of Kenneth Klein, a highly talented and appealing guest conductor on the podium, this pair of concerts provides quite a sense of occasion.

Under conductor, Jon Washburn, Amity has developed a vibrancy and translucence of tone that, despite the Royal Theatre stage and acoustical discrepancies, projects a lovely sound, combining almost always satisfactorily with the orchestra.

Fine control of dynamics and skillful use of tonal color is a notable aspect of the 31-voice choir's performance in the lyrically delightful Payane by Gabriel Faure. Orchestra and choir in a consistently balanced partnership, perform with grace and a charm that wholly reflects the Gallic character of the music.

Vaughan Williams' remarkable adroitness in using the choral sound in combination with the instrumental, is at its most perceptive and evocative in his Serenade to Music. The words were from Shakespeare's Merchant of Venice — the passage that includes the familiar "... draw her home with music. I am ever merry when I hear sweet music."

Klein conducts with a bouyant beat and a sensitivity that evokes character and mood to a delightful degree. Solo episodes, both vocal and instrumental are lovely; the beauty of individual choral voices being matched by the haunting quality of solo violin passages played by concert mistress Derry Deane and Jan Menting's limpid solo flute.

Canadian composer Harry Somers' work for string orchestra, North Country, a four-movement piece that combines interesting rhythmic patterns with fresh melodic invention, is the program opener and following intermission, the full orchestra assembles in a performance of Brahm's Symphony No. 1 in C minor.

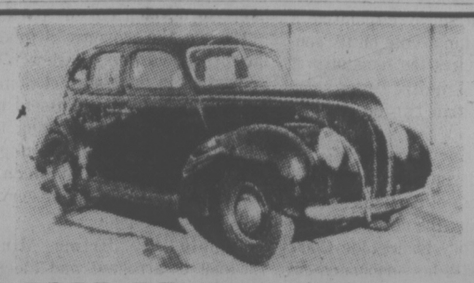

1938 FORD DELUXE 4-DOOR SEDAN

This completely original one-owner automobile has covered only 60,000 from new. The 85 h.p. V8 motor has been rebuilt and a new clutch installed. Sealed beam headlights have been adapted behind the original lenses and the tail lights given greater intensity. The beige mohair interior is near perfect along with the original gleaming black exterior.

PRIVATE SALE
PHONE 384-1161 FOR APPOINTMENT TO VIEW

1-22

Bloody Sunday For Belfast

BELFAST — Northern Ireland had its bloodiest day so far this year on Sunday, when a British soldier was shot to death and the bodies of two murdered men were found in a burned-out car in Belfast.

George Mitchen, the 19-year-old soldier, was killed by a sniper while he walked a patrol in Belfast's Markets section Sunday night.

The bodies of the two murdered men were so badly burned they could not be identified immediately. Police said one was shot in the head and the other was shot in the chest and his throat was cut.

Leaders of the Ulster Peace Movement announced they have set up escape routes for guerrillas of both sides who want to quit the fighting.

A spokesman said the movement would help such reformed fighters escape to other European countries.

capital scene

St. Joseph's School of Nursing Alumni annual dinner Tuesday, Jan. 25, Oak Bay Marina. Phone 592-9263 for tickets.

Illuminating Engineering Society Tuesday, Jan. 25, 5 p.m., Strathcona Hotel. D. S. Gordon, lighting supervisor, Energy Use Engineering Services of B.C. Hydro and Power Authority, Vancouver, will be guest speaker.

Socialist Party of Canada, general executive committee Wednesday, Jan. 26, 8 p.m., 959 Darwin Ave.

Greater Victoria Chamber of Commerce board of directors Wednesday, Jan. 26, noon, Strathcona Hotel.

PRIME SHOPPING CENTRE SPACE FOR LEASE

HARBOUR SQUARE

In the Heart of Downtown Victoria

OPENING SPRING 1977

For Information Call:
GARY McDONALD
683-3111
Vancouver

A.E. LE PAGE

1-23

YOUR BEST INVESTMENT IS AGAINST INCREASING HEATING COSTS WITH

TOTAL INSULATION

And For 4 More Days You Can Still Save 10% On All Materials For Spring Installation

Insulating existing housing units is one of the best investments for the homeowner and for Canada . . . the homeowner will generally make a higher return on his investment than he could make through any savings or investment plan.

The Hon. Alastair Gillespie
Minister of Energy, Mines and Resources

Save Heat Loss Through The Windows

THE SECONDARY WINDOW SYSTEM
Double Glazing

Designed to be the most efficient insulation with an air gap of at least 1" between your existing window and the inside glass. This is called the secondary window system. Drafts are eliminated right round the window because the aluminum secondary inserts are weatherstripped and fitted so precisely on the inside. So the cold stays outside and the heat stays inside and these units open from the inside for draft free ventilation. Our craftsmen measure your windows individually, then tailor your secondary units to fit inside. Precisely.

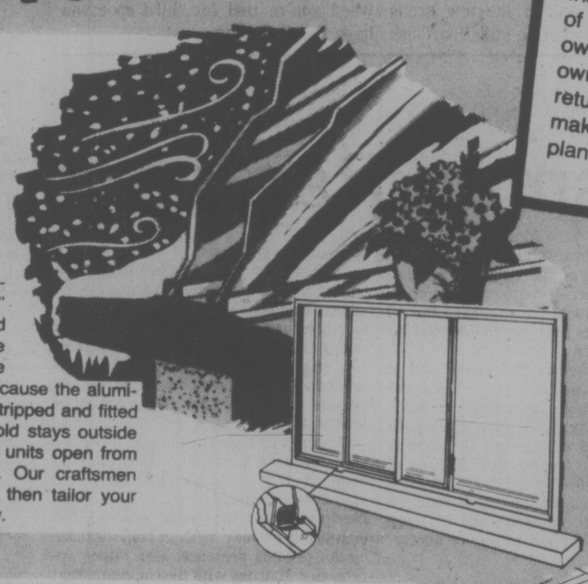

RE-ROOFING THIS YEAR?

Have a roofing expert establish your needs — he could well save you money. Guaranteed installations. Ask for a detailed roofing survey today.

Don't let heat escape through the roof!

Increase attic insulation with

BLOWN-IN LOOSE FILL

Fire retardant cellulose insulation — quick and inexpensive — flows into cracks, irregular "hard to get at" areas and covers ceiling joists. A warm 8" blanket reduces heat losses up to 30%. Increased insulation is one of the best BLUE CHIP investments available and it's affordable! Ask for a written insulation revaluation today. There is no charge or obligation.

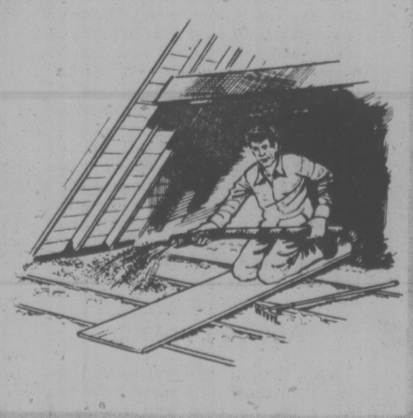

SUNDECK/PATIO COVERS
With Domed Skylights

Rigid extruded vinyl skylights interlocked with precision formed aluminum panels in woodgrain finish are your guarantee of a long lasting maintenance free installation and the domed skylights filter a soft light over your deck to help brighten your day. Complete protection from sun, rain or snow.

Add these attractive heavy extruded aluminum railings and that old repainting cycle has been eliminated.

BETWEEN THE WALL FOAM-IN INSULATION

Through-the-wall heat losses can be drastically reduced by the injection of a revolutionary foam insulating material into the wall cavities (between the studs) and this material is fire retardant, odour free, resists mold, fungus, insects and will not settle or break down with age and is mildew proof.

MORE WAYS TO SAVE 10% ON MATERIAL
Aluminum Roll-Up Awnings • Insulated Siding • Aluminum Gutters and Soffit System • Sundeck/Patio Enclosures

Kenitex NEVER PAINT AGAIN ™ The Miracle Coating

384-4148

GRANITE Industries Ltd.

VICTORIA'S HOUSE OF ALUMINUM AND Kenitex — NEVER PAINT AGAIN

516 WILLIAM STREET, VICTORIA

PHONE TODAY FOR FREE ESTIMATES AND DESIGN SERVICE

1-24

Victoria Times

MONDAY, JANUARY 24, 1977

GORDON BELL
Managing Editor

STUART UNDERHILL
Publisher

GEORGE OAKE
Editor

Parliament In Hibernation

Parliament reopens today in Ottawa (MPs do take l-o-n-g Christmas holidays) and it is a mark of its inactivity that all the talk is about the plans to televise the proceedings in the House of Commons. As with the fall session (three pieces of legislation enacted) the spring conclave does not promise to be overly productive.

New Democratic Party leader Ed Broadbent tried for a while to stir up interest in a debate on the anti-inflation legislation, by circulating a petition asking for a vote on its continuation. It requires the signatures of 50 MPs, meaning mostly Tories since there are less than two dozen New Democrats.

It seemed likely to gather the required number, since many Conservatives in and out of parliement have been talking about the need to abolish controls. But Tory leader Joe Clark scotched that with his announcement last week that the Conservatives wish to hold discussions with provincial governments to get their ideas on the matter.

The Candu scandal of last fall will be revived again, especially since over the holidays the CBC was able to accomplish what the mighty legions of government couldn't — ferret out the names of those who were paid lavish fees by Atomic Energy of Canada Ltd. to sell Canadian nuclear reactors.

The opposition also will press for an inquiry into the Canadian International Development Agency, the government body which spends $1 billion a year in foreign aid projects, following charges that much of the money is wasted or misdirected.

But the more interesting news is likely to develop outside parliament — Quebec, the economy. Symbolizing the spring doldrums, Clark won't even be present in the House of Commons for the opening of parliament today. He's in Vancouver, speaking to the Canadian Club, and submitting to a few press interviews, at which he is exceedingly adept in saying very little with a lot of impact.

People say Prime Minister Trudeau is arrogant and aloof, but what is Clark's refusal to confide in the Canadian people? He can ride the crest of the "anyone-but-Trudeau" wave only so long without telling Canadians what he would do in his place.

His newly-formed "national policy advisory council," composed of average Canadians from all regions of the country, is to keep the leader in touch with the grassroots on policy matters, after the Tories take office.

It is another delaying tactic. Until his advisory council has weighed in, Joe Clark doesn't have to say anything. The man's stalling schemes seem inexhaustible.

He had a press conference last week and was asked at one point whether as prime minister — like Trudeau — he would renounce the use of force to keep Quebec within Confederation. Well, yes, no and maybe depending on your interpretation of his reply. He said a Conservative government would not want to use force but then again neither would Joe Clark in January, 1977 renounce the use of force.

Clark has been leader of the Conservative party for almost a year. He can't exactly say that he's been hurried or pushed too fast into stating Tory policy. The party's policy-making machinery is starting to atrophy through lack of use. It's beginning to look as though Clark is closemouthed simple because the Conservatives haven't two ideas among them to rub together.

The question today, 11 months after he defeated a dozen others for the job of Conservative leader, is not Joe Who but Joe — What?

The Red Light Tory

Oak Bay's Tudor mansions are not exactly ablaze with red lights but the doughty Conservative member from Oak Bay would like to see prostitution removed as an offence from the criminal code. Dr. Scott Wallace told the legislature prostitution is not really a criminal offence and its removal from the code would ease the logjam in provincial courts. It's difficult to argue with a Scot in full flight but prostitution is not exactly flooding the courts these days, excepting a recent sensational Vancouver case.

Thirty-five years ago in staid Victoria houses of ill repute flourished except for the occasional raid to keep up appearances, so to speak. Today it is more difficult for police to deal with the vice because the consortiums of old have been largely replaced by individual free enterprise. Perhaps that explains why Wallace, an avid supporter of individual initiative, favors doing away with criminal penalties for prostitution. In a province where the economy is dominated by large consortiums small enterprise is almost extinct. Successive governments, except for a three-year aberration under the NDP, bent over backwards to please mostly foreign-owned resource multinationals at the expense of developing domestic secondary industry. It is no fluke that one of the few areas where free enterprise still flourishes in this province constitutes an illegal trade.

Still, one can only speculate on what motives a Tory would have in espousing such a major change in the criminal code. In a previous session the same man suggested the death penalty for drug pushers. Now he would "decriminalize" prostitution. Perhaps the evening Wallace locked himself in the Co-ordinated Law Enforcement Unit's Oak Bay headquarters with all those files showed him a new constituency all but ignored by less iconoclastic politicians. To paraphrase a free enterprise ad when you're tied for third spot you have to try harder.

HAROLD GREER

Ont. Ombudsman, Rampant

TORONTO — Ontario ombudsman Arthur Maloney's first annual report to the provincial legislature has dispelled all doubts, if such existed, that a radically new and significant element has been added to the governmental process in this province. The legislature may never have intended it, but there's a cat in the henhouse of government and the barnyard will never be the same again.

Most ombudsmen have very limited powers, far less than is generally realized. Governments don't like snoopers and elected representatives prefer to be their own ombudsmen for their constituents. Ontario's ombudsman legislation is far less restrictive than most in this regard, but even it did not envisage the likes of Arthur Maloney.

This is not to suggest Maloney has violated the legislation by exceeding his authority. On the contrary, he has been careful to keep his legal nose clean and one of his current objectives is to get his jurisdiction enlarged so he can investigate complaints in areas where he does not have authority now, such as municipalities, universities and agencies funded substantially by provincial money.

It's just that Maloney has taken the most liberal view possible of the authority he has now. Unless the Ombudsman's Act or the common law tells him he can't do something, he does it. Dag Hammarskjold used to operate the same way at the United Nations.

Prisons Inquiry

Maloney, for example, is currently completing a major inquiry into the province's correctional system, the kind of inquiry that is normally done by a commissioner appointed, if the government chooses to do so, under the Public Inquiries Act.

The Ombudsman's Act clearly doesn't envisage such a function and is geared to individual cases and complaints, rather than "class actions." But it doesn't say Maloney can't either, so when he found he was getting literally hundreds of complaints from inmates, he decided to lump them all together into a general inquiry into the correctional system.

No doubt this is only common sense, but only time will tell if it is the best way to achieve reform. Maloney can only recommend, and his investigation by law must be conducted in private, without the publicity which causes governments to act. If the correctional system needs reforming, as it surely does, the better way might be for the ombudsman to recommend that a public inquiry be conducted, rather than conduct a private one himself.

Perhaps Maloney's greatest innovation is his decision, at the outset of his ombudsman's career, to help complainants to the greatest extend possible even though their complaints may be well beyond his legal jurisdiction.

His report reveals that in the first 18 months of operation, he received inquiries from 14,027 persons, as a result of which 7,176 "complaint files" were opened. Of these, 5,330 files were closed by the time he prepared his report and analysis of these closed files revealed over half — 2,915 — involved complaints beyond his jurisdiction, but which he and his staff worked on anyway in one way or another

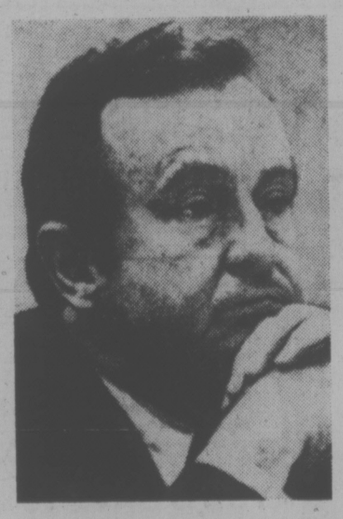

ARTHUR MALONEY
. . . Ontario ombudsman

and with a high — 92 per cent — degree of success.

Maloney defends this in his report on the ground he is morally bound to help people however he can and because various legislators said he should when the Ombudsman's Act was being passed, even though they did not put it in the legislation. Again, it is only common sense that the ombudsman should give what help he can and not turn people away for want of jurisdiction, but it may yet be asked if he is the best way to achieve a desirable public policy.

As his own statistics show, Maloney is operating a good part of his time as a citizens' advice bureau rather than as an ombudsman. Those who advocate citizen advice bureaus — and this reporter has long been one — may wonder if Maloney's stopgap efforts will not diminish the pressure on government to set up a more comprehensive, effective and perhaps less expensive (if volunteer advisors are used, as in Britain) program.

Maloney's report contains a rather shocking case which may illustrate the point. A 17-year-old girl had been convicted in provincial court of possessing marijuana and the judge ordered her detained in custody, without bail, for three weeks pending sentence. Her father approached Maloney with the complaint that she was entitled to bail.

The Ombudsman's Act specifically says the courts are beyond Maloney's jurisdiction but it doesn't say he can't give advice. Maloney, who was a fair country lawyer before his appointment, advised the girl's counsel how to get bail under the criminal code simply by entering an appeal of the conviction.

The judge heard about this and took umbrage, complaining to Maloney he was interfering, contrary to the Ombudsman's Act, with the administration of justice. Maloney countered he had merely given advice and cited some case law on the question of bail which showed the judge had been grossly wrong in the first instance.

Advice Bureaus

When the girl, who had no previous record, appeared for sentence, she was fined $1,000. Her co-accused, who had a record and had been convicted of the more serious offence of possession for the purposes of trafficking, received a suspended sentence and probation. The clear implication in Maloney's report is that the judge discriminated against the girl because of Maloney's intervention.

That such a judge, identity unknown, should still be sitting on the bench is intolerable, but what can be done? Maloney is known to have advised the girl's father to appeal the sentence but the father apparently concluded, understandably, that he should quit before he got further behind. Maloney cannot report the case to the judicial council, which is the formal agency for reviewing the fitness of judges, because the Ombudsman Act specifically prohibits him. Indeed, he can't even identify the judge to the government because the act enjoins him to confidentiality.

A citizen advice bureau would be under no such prohibitions and we would, perhaps, be rid of an incompetent and venal judge.

W. A. WILSON

Consumers Afraid, Hesitant

OTTAWA — Few who watch the state of the Canadian economy could have been surprised by the second of this week's gloomy reports from the Conference Board, this one recording the poor level of consumer confidence.

The sluggishness of the economic recovery which started in mid-1975 and has progressed in a faltering fashion since then has made it obvious that consumers were in a cautious and uncertain mood. The board prepares an index of consumer attitudes as a measurement of demand in the system. This has fluctuated during the last year and it currently is down from the previous one, prepared three months earlier.

The index is, however, a bit above the very low level it reached last in 1975 but it has not yet got back to the higher level of mid-1975 when it seemed that the country was coming out of the recession. It is obvious that, until the consumer's confidence is re-established, the economy will go on its present sluggish condition.

Contradictory

The poor recovery is, of course, only one of the economic problems the country is facing. There is also its twin, continuing inflation. This is much less severe than it was in 1975 but, nonetheless, the rate of price increases is actually still high. The most recent survey of consumer attitudes, however, has some features that are encouraging as they relate to inflation.

The board found in the survey on which its index is based that consumers' expectations of future rates of price increase are still moderating. This is important because it suggests that, at least at one level, the inflationary psychology is dying out. Inflation is a complex problem but it is at least in a significant part a psychological one. When consumers stop fearing that prices will constantly rise at a rapid rate one important pressure on them is removed.

This decline in the rate of price increase which the consumer expects has gone on for a year now and it may well be one of the results produced by the government's price and wage control program.

Other factors going into the index of consumer attitudes have a bearing on inflation as well and in the course of it show the contradictory nature of some of our problems. The board found, for instance, that the number of people who believe that this is a good time to make a major purchase has gone down. Consumer attitudes suggest that automobile sales will be sluggish and, for that matter, many people are reluctant to make any large purchase at all.

The number of people who thought that this would be a good time to buy a house was higher than a year previously. But the number of respondents who actually plan to buy one is down.

In part this reflects a decline in the rate at which personal incomes are growing. There has been a considerable slowdown in the rate of wage increases and during the third quarter of 1976 personal disposable income actually fell. Coupled with changes in the growth of employment this meant that "the total purchasing power of the household sector fell quite substantially."

As with consumer expectation, this suggests a decline in inflationary pressures. There is, though, another side to it — the sort of demands that will be put on the wage system when controls are ended.

The International Labor Office has just published statistics on the time lost through strikes in 1975 among industrialized countries. Canada had by far the worst record of all, losing five times as many man-days for each 1,000 persons employed as Britain, which has the reputation of serious labor unrest. The Canadian record was also much worse than Italy's. This country lost 2,840 days for every 1,000 employed, 1,200 more than Italy. The American figure for 1975, of most importance to Canada because of the role of the United States as customer, supplier and competitor, was not availble. In 1974 however, the American figure was 1,480.

This instability in industrial relations in Canada does not augur well for the post-controls future. It at least suggests that there may be determined attempts to recapture wage gains curbed by the Anti-Inflation Board. The government has acknowledged its concern over the number of contracts negotiated in the last year that make provision for, or open the door to, the re-establishment of rolled back settlements. If this actually happens, either through employer complaisance or successful strikes, the effect will be inflationary and we could easily see acceleration in the rate of price increases again.

The sluggish economic recovery may provide some constraints in the private sector of the economy. It is the public sector that is most immediately worrying because there is no way of knowing whether political willpower to resist inflationary settlements is higher than in the pre-control period or not. Quebec has just demonstrated, in that province, that it is not, since the new government is letting stand settlements above the guidelines, actually negotiated by the Bourassa regime. The level of public sector settlements inevitably has an upward pull on the private sector as well.

Still Serious

It would be helpful if those campaigning so vigorously for an early termination of controls would also argue the need for restraint and offer some suggestions on how they hope to achieve it. Merely to demand the end of controls, leaving the way open for tough grabs for bigger and bigger slices of the national pie does not carry us forward. One would say that no rational person would wish to see the surging prices of 1973-74 back with us again but, both among politicians and union leaders, there certainly seem to be many who are prepared to risk it for the sake of immediate gains by their own group.

The economy cannot begin to recover properly without restoration of consumer and business confidence and it seems clear that will not happen without stimulation by the government. In itself, that is not imcompatible with the attempt to control inflation. But we should not blind ourselves to the truth that inflation is still very serious and must be watched.

letters

Trident

Most people who support a military establishment in their own countries do so on the basis of the defence it is supposed to assure. The most recent major weapons system, the Trident submarine program, can lay claim to no such character. It is built as a threat for aggression.

Now it has so happened that the major apparatus for world peace and cooperation, the United Nations, was committed to the repudiation of aggression, and Canada, along with the United States and most other nations, have signed its charter. It is our pledge for common survival.

The Trident system is a virtual write-off of that commitment. Canada participates in that system by manufacturing components for its operation.

Has canada's signature now become a "scrap of paper" like the signature of Germany to the treaty for the defence of Belgium?

Trident, wherever placed, makes its locale a prime target for attack, making the whole area, in this case, from Olympia to Vancouver an expendable area of over three million people in the event of a holocaust.

Such a population should be the first to demand abandonment of the Trident program, and so far as Canadians are concerned, the withdrawal of Canada from participation in that program.

As representatives for the constituencies of Victoria and Saanich and the Islands and the political voices at Ottawa for the needs of their populations, I call upon Alan MacKinnon and Donald Munro to speak for the basic interests of the people of the area, voicing the opposition to the Canadian government, and seeking that the prime minister express to Washington, the opposition of its people and of the Canadian government to the continuance of the Trident program, as an instrument of aggression, contrary to the fundamental commitment of government subscribing to the principles of the United Nations charter.— Harold T. Allen, 2140 Kings Road.

Thanks for Max

While it is proper that minor sports such as squash should take a "back seat" position to hockey and football when reporting is concerned, it is a pleasure to be noticed periodically.

Max Low's recent coverage of the Pacific Northwest Junior Championships at the Racquet Club was recieved with much gratitude from our growing fraternity in Victoria. Two articles, one on Jan. 10; the other on the 13th, gave the juniors involved in our programs much needed support and encouragement.

The type of coverage that was presented in last week's editions left these boys and girls with an impression that what they are doing is worthwhile and meaningful. On their behalf, therefore, I will thank your staff for this support. — Phil Green, Vice-President B.C. Squash Association, 650 View Street.

Soaring Prices

For the many who through no fault of their own are on a low fixed income, it is becoming very difficult to live with prices soaring every day. Something must be done for these unfortunate elderly people, and we must do it ourselves by making resolutions to our provincial board of directors, so they can be presented to the annual convention and on to all levels of government. We must also put on a campaign of letter-writing to MLAs and our premier, the prime minister and to many of our cabinet ministers. Seemingly they do not know what sort of people we are, the over-60 citizens of our country Canada.

We must speak up for all our senior citizens and also for our disabled people of all ages. We cannot be divided. The pensions some of our elderly people are getting are simply a disgrace to our society of today. They are far below the poverty level and must be substantially increased, with cost of food, housing, rent, hydro, phone, even now pharmacare.

This can only be accomplished by pressure from our pensioners in great numbers across Canada. To those of you here in Victoria and there are many I can only say get into the fight with us. Under a price system as we have today it is the only way we can get a square deal for the aging and the very unfortunate disabled pensioners of this province, in fact the whole of Canada.

Be free to phone 8 a.m. to 12 noon, 5 p.m. to 11 p.m. 388-9308. — Sidney Travers, 1138 Yates Street.

VICTORIA TIMES, established 1884 is published every afternoon except Sunday by the Times Publishers, Limited, 2621 Douglas Street, Victoria, B.C. Second class mail registration No. 0625. All undelivered copies and notices of change of address to be sent to the above address. The Canadian Press is exclusively entitled to reprint the local news published herein.

One Stiff's Lonely Battle Against Tipping

By COLMAN McCARTHY
Washington Post

The maids in some hotels in Miami Beach were on strike because they wanted more money. They wanted to get it by mandatory tips. I am unfamiliar with the working conditions the maids must endure, but even assuming the worst — that making the beds and scrubbing the toilets are strains on the backs of the heartiest of women — I'm still not certain I'm with them.

My problem is the research I did in 1975 — a 12-month exploration into the jungles of tipping and its tangle of manners, pressures and economics. My research involved few of the techniques of standard inquiry — phone calls, legwork or headwork.

I took a bolder tactic: I didn't tip. The Commerce Department estimates that Americans handed over $5 billion in tips in 1975, but not a nickel of it was mine. For 12 months, the opened palms of waiters, maids, porters, delivery men, taxi drivers, doormen, parking lot attendants, ushers and elevator operators went ungreased by me.

The grimmer statistics first. By unofficial tally, I endured 194 curses, 132 sneers, 75 threats, 13 blocks at the exit (in Japanese or Geek restaurants), six fracases; four near-beatings and one windshieldpounding.

The last is worth recounting because it captures the emotions of a servant class convinced that it has been wronged by the monied class.

Alfredo, the waiter for my party of six, didn't realize I did not tip him until we were gone from the restuarant. We were in our car, feeling happy, and pulling out when Alfredo sprang from the darkness and began pounding the windshield. The others with me were stunned.

It's Washington," shrieked my aunt from Florida, "and we're being mugged." It's a holdup, I said, (but another kind.) I had taken the cheque and, in everyone's assumption, had left a tip. To all but me, it was unthinkable that I wouldn't, because Alfredo had been prompt, cheerful and had recounted the history of Linguini (da Vinci loved it for breakfast, he said.)

As the pounding increased, I got out of the car and attempted a dialogue. I told Afredo that he had served us well, I respected him as a human being and was grateful to him as a waiter of immense skill. He called me a stiff. Further, if I dared return to the restaurant, he would kill me. It didn't help that the car I was in — a friend's — was a Cadillac. Nor was Alfredo particularly moved by my words of respect for his humanity. "I want my 15 per cent," he said amid the pounding. "Screw the respect."

Aside from what I learned about the international styles of untipped waiters — Italian waiters become violent, French ones feign astonishment and ask, Did you forget something, Monsieur?" The Japanese block you at the door with their hands at their sides in karate formation and the unimaginative Americans merely curse you — I was heartened by one or two findings.

The first is that not all of the untipped seethe with rage. Many of them believe — rightly so, to my mind — that their wrath should be directed toward management. In a conversation with one waiter — admittedly not of the usual stock, because he was getting his masters degree in economics — he said that he was trying to get his fellow waiters to reject all tips. They could then confront the manager with their piteously low salaries, demand a fair wage and be free of the strain of grubbing for tips.

He had gotten nowhere with his idea. The other waiters, he said, were convinced that tipping was in the best traditions of the free enterprise system. Hustle, show some flair and the customer would reward you with a bigger tip. That wasn't so, my friend had discovered. Some nights he deliberately gave sloppy and slow service, and he made the same in tips. Other nights, when he hustled, he earned no more.

This waiter might not have known it, but he was a Marxist. Once, when Marx was walking through the Soho district of London with his friend Joseph Engels, a beggar approached. He asked for money. Engels reached into his pocket and was about to come across when Marx pulled at him. "Don't give him a thing. That way, he'll join the revolution."

Occasionally, the strains of Marxism surface in American politics. Last year a bill passed the Maryland House of Delegates that would have banned mandatory tips or service charges in restaurants. The bill eventually died.

It isn't likely that legislation can elevate waiters and the others to the dignity they deserve — a fair salary. People will have to do that. Americans who pay through the nose have been conditioned also to pay through the emotions. A tip represents payment as much for the service — which should be provided anyway — as for the servant's good feelings. We want to be thought of as Good Guys, Mr. and Mrs. Benevolence, Ms. Free Spender. Like book writers who crave the good review, tippers fear criticism, and never mind if the critics have no ground for their blasts.

I have not decided whether or not to keep on with my stiffing. I saved money in 1975 — about $600 — and I enjoyed the occasional opportunities to tell taxi drivers and waiters that they had it backwards: I was their friend and their boss was the cheapskate. If the boss wanted to jack up prices, that was the free enterprise: I would either pay them or live without the service.

But the curses and threats, which bothered me little at the end (in fact, I was delighted at the more imaginative insulters), affected others and the woman with whom I live has confrontation enough in her life. She is a nurse, a PTA volunteer, a shopper at supermarkets on Saturdays and the mother of our three sons. To avoid more hassles, she began leaving restaurants five minutes before I did — "I need some air, Love, I'll meet you outside." In taxis, she would take the door seat (the quicker to get out) and never talk to the driver for fear she would learn of his sick wife or unemployed son and well up with mercy at tipping time.

So it's a little war, as always, between economics and emotions. One thing for sure, I've never met any tipper who didn't feel that what he gave was more than he could afford while knowing that the waiter would see it as less than he deserved.

A New Voice For Labor

By DOUGLAS FISHER

OTTAWA — There are a few reasons why there has been so little reaction, either bitter about or glossing over the criticisms of the New Democratic Party by Dennis McDermott, the leader of the Autoworkers in Canada.

Several points of preface about Mr. McDermott are useful in gauging the significance of his speculation that organized labor may have to sever its relationship with the New Democratic Party. The return for paying the party's bill and doing its donkeys' work at election-time should include a consistent willingness by the party and its elected politicians to stand with the unions on the major issues.

★ ★ ★

Mr. McDermott had specifically in mind the NDP premiers, Blakeney of Saskatchewan and Schreyer of Manitoba, who have by and large backed the federal government's Anti-Inflation Program. He may also have been bothered by Premier Schreyer's remarks last month that he couldn't see a better leader for Canada than Pierre Trudeau. (The prime minister returned the compliment quietly by offering Schreyer the chairmanship of the National Energy Board.)

If any leader of any union in Canada is entitled to speak out regarding the New Democratic Party it is McDermott. The UAW has always been as good a friend as the NDP and the predecessor CCF have had in Canada.

Dennis McDermott played a direct role in the election of Stephen Lewis to the head of the Ontario NDP. He was one of the directors of the committee to elect Ed Broadbent, leader of the federal NDP, Broadbent is the MP for Oshawa, an UAW stronghold. He came out strongly against the Trudeau Anti-Inflation Program on the day in October, 1975, when it was announced and he's been critical of it ever since. Where he may be faulted (and probably is by McDermott) is in his arguments that the Canadian Labor Congress' "triparte" proposals simply do not make sense in a policy that is both federal and parliamentary.

Although McDermott and his UAW, and the Steelworkers, and the packinghouse workers, and to much lesser degree, CUPE (The Canadian Union of Public Employees) have by deeds earned the right to be rather proprietorial about the NDP, there are good arguments to be made that the tie between the NDP and some of organized labor is less useful to the party than it was four or five years ago.

The development of an electoral financing system, federally and in most of the provinces, which repays most of the expenses of candidates, has made the NDP's financial needs and the filling of such needs by unions less imperative.

Further, the NDP, like the other parties, has found it more and more difficult to keep a nice identity in policy between its national party and its provincial parties.

Indeed, on the level of political philosophy the NDP makes no distinction between a federal New Democrat and a provincial New Democrat.

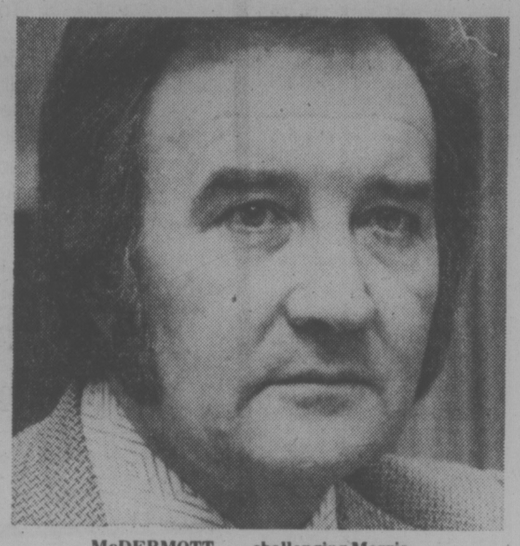

McDERMOTT . . . challenging Morris

In reality, just as the Grits and Tories have found, the bend today is toward the distinctiveness, if not toward separation, of the federal and the provincial parties.

★ ★ ★

Of the 16 MPs in the NDP federal caucus, more than half are so tepid about the party-union alliance, such as it is, that they would look favorably on a divorce. One of the MPs who is closest to the union leadership is David Orlikow of Winnipeg. He agonizes about the tie — "We in the party," he says, "are not much without labor, yet we cannot win nationally only with labor. But we may never be able to get that extra so long as we are identified with labor."

Later this month the Manitoba NDP has its annual convention. In the summer the federal NDP has its convention, at which there could be a challenge to Broadbent's leadership. And, of course, there is a good chance there will be an Ontario election in the next six months. Each of these may be a test, probably a debating forum, for the issue which McDermott has opened: NDP and organized labor linked — good or bad, keep it or end it?

Meanwhile, several unionists of my acquaintance say to me that McDermott's outburst about the NDP is the first open move in his campaign to succeed Joe Morris in June, 1978 as head of the CLC.

McDermott, they say, could have beaten out Morris in 1974 for the top CLC job. He didn't enter the contest because there were indications he might go higher in the UAW (that is, in the U.S.).

Now such aspirations have been shut off and he's out and working for the CLC post. If this is true, it is welcome news for friends of the union movement. The CLC has not had a well-spoken, attractive-looking leader since its formation in the late 1950s.

Racism Rears its Head — Here

By MARJORIE NICHOLS
The Sun

OTTAWA — In the past three weeks a total of six persons have been attacked without provocation and beaten by groups of young hoodlums on the Toronto subway system. The incidents have provoked deep concern at Toronto city hall, at the provincial legislature and even in the nation's capital.

On New Year's Eve two men were attacked while a train was in transit between stops. A 61-year-old man who attempted to intervene on behalf of the victims suffered cuts and a broken nose. A few hours later there was another incident. This time three teen-agers were attacked. Subway security men apprehended the culprits but the teen-age boys fled the scene and no charges were laid.

This month the subway was the scene of yet another violent incident of the same type. A lone man was beaten while waiting for a train at a downtown stop.

The proliferation of such mindless violence is deplorable per se in a society that regards itself as civilized and in a city that has smugly assumed that its streets were somehow safer than those in such infamous metropolises south of the border as Chicago and New York. Yet, it is not the form of these crimes that has caused such civic concern in the Toronto subway cases. It is the fact that all of the victims had two things in common: They were all non-white and recent immigrants.

The first two men mentioned above were Pakistani immigrants. The three teen-agers were all natives of East Africa and the lone man was an immigrant from Guyana. One of the teen-agers involved in the beating incident, who waited almost two weeks before stepping forward to tell his story, does not live in Toronto. He is a resident of New York City and he was just visiting relatives in Toronto. "I have been riding subways in New York to get to school," he told a Toronto newspaper. "And something like this has never happened." That is, you must agree, a sobering observation.

Crippled for Life

It probably should be pointed out here that the three racial incidents just cited were not an aberration of the New Year. Exactly a year ago on the same subway system a Tanzanian immigrant was pushed on the tracks in front of a train. He is now crippled for life. On Dec. 1 this man's two attackers were convicted and sentenced. The sociologists and the psychologists and quite probably the Ontario government's royal commission on violence in the media might be able to draw some conclusions about the coincidence of the attacks. The trial of the Tanzanian man was awarded considerable publicity.

Most Torontonians, if not Canadians, probably would take strenuous exception with anyone who drew the conclusion, based on four incidents in one major city, that this is a country with a racial problem. For most of us the first reaction doubtless is to write off these cases as deplorable yet isolated incidents. After all, the Toronto subway system and the late-night clientel it attracts do not quite qualify as a truly representative cross-section of Main Street, Canada. In Moose Jaw and Kamloops and Fredericton, come to think of it, they don't even have subways. The temptation is to pretend that the subway system itself is somehow part of the cause.

Paul Godfrey, chairman of the Metro Toronto council, was candid enough to admit the other night that this had been his initial response. "My instinct as a person who has lived all his life in Metro," he said, "was to say that the incidents that had taken place were the result of actions by thugs and hoodlums who don't begin to represent the feelings of the majority of Metro residents."

Mr. Godfrey did not say, specifically, what his second thoughts had been, but he obviously concluded that his first reaction had been decidedly self-deceptive. At a meeting on Tuesday Mr. Godfrey announced the appointment of a commission of inquiry into racism in Toronto. The inquiry is to be headed by Walter Pitman, president of Ryerson Polytechnical Institute and a one-time candidate for the leadership of the Ontario NDP. Mr. Pitman said it is his intention to convene a number of public conferences to discuss racial matters as part of the inquiry.

It was only coincidence, but on the same day that the Toronto papers were filled with stories about racial violence on the subway, the Ontario Civil Liberties Association released a report on racism in real estate in this province. The civil liberties people surveyed at random a total of 30 Ontario firms. Their conclusion: Twenty-seven indulged in practices that can only be viewed as blatantly racist and in violation of the province's civil rights code as well as the real estate code of ethics to which most of the realtors pledge allegiance. These 27 firms, according to OCLA, indicated a willingness to act as vendors for clients who specified that their properties must not be sold to non-whites.

Self-Righteous

Any politician, municipal, provincial or federal, who professes surprise at these selected manifestations of racism would be open to accusations of either insincerity or ignorance. It is just that no politician wants to come right out and say it; We have a real problem here in self-righteous Canada.

The federal government's own green paper on immigration acknowledged the problem albeit in an obtuse way. The final product of that green paper debate was the new Immigration Act presented to Parliament only two months ago. Ottawa's remedy? To start establishing immigration quotas which will (though no one in officialdom will say it for the record) have the effect of limiting the inflow of immigrants from non-white parts of the world. It is simply an elementary example of the political instincts for survival through expediency. But a solution it ain't.

Numbed by Numbers

russell baker

I have been trying to learn what number I am. It is very important in America. I am certain I am not Number One. There are too many other people who are Number One, or claim to be. You can't turn on the television without seeing somebody, and often several somebodies, jumping up and down with one finger pointed at the clouds to signify Number Oneness.

It seems numerically impossible for more than one person to be Number One. I suspect that all but one of these jumping finger pointers are really not Number One at all. They are probably really Number One (a), Number One (b), Number One (c), and so forth, and since you can't make a letter like a, b or c with your fingers while leaping off the ground they have to be content with passing themselves off as just plain Number One.

★ ★ ★

I started wondering about my number during the Nixon years. President Nixon used to insist that America was Number One, which would have meant that all 220 million of us were the same number. This was obviously wrong — President Nixon was not always above spoofing us a little — because I happened to know the man who was Number 38. His name was Hess.

Hess was proud of being Number 38, and he resented President Nixon's insistence that he was just another one of the dreary mass of 229 million Number Ones. He exulted in being Number 38. Often during quiet dinner parties, Hess would spring from his chair, leap into the air and shout, "I'm Number 38!"

While in midair, he would extend the fingers of both hands three times to signify 30, and then four fingers on each hand to complete the addition correctly. Hess was inordinately proud of his ability to run off a count of 38 on his fingers between takeoff and landing, and a lot of his zest in the performance went out of him after I introduced him to a woman named Schirmerhorn.

Mrs. Schirmerhorn was Number 97, and immediately upon being introduced to her, Hess jumped into the air, executed a perfect 38-finger extension and shouted, "I'm Number 38!" Mrs. Schirmerhorn retorted by leaving her feet, shouting, "I'm Number 97!" and executed a flawless 97-finger extension before her toes returned to earth.

It was embarrassing keeping company with people like Hess and Mrs. Schirmerhorn, people who knew what their number was, people who did not suffer from numerical identity crisis. One could always fake it, of course — could jump and shout, "I'm Number One!" and execute the simple one-finger extension, as so many other frauds were doing.

★ ★ ★

It was such a patent fraud, however, that people like Number 38 and Number 97 would have been embarrassed by knowing anyone who would stoop to it. I tried passing myself off as Number Ten after finding that I could easily do a 10-finger extension in midair, but I made the mistake of doing it one night on being introduced to a man named Higgins.

"Don't be absurd," said Higgins, leaping into the air, shouting, "I'm Number Ten!" and extending all fingers on both hands. Higgins advised me to seek help at once or face a shattering identity crisis.

I retained detectives and gave them license to rummage through my most personal records. They looked at everything. Old examination papers, physical performance charts, intelligence tests, personal habits, ego content, feats or leadership, energy level, results of past showdowns with governments, lawyers, competitors and persons of the opposite sex.

At length, the chief detective, a man named Mallory, came in with their conclusions. It was always a trial having an interview with Mallory, for he was Number 118, 654, 318. At the start of each interview, he would leap up and shout "I'm Number 118, 654, 318!" and begin executing the appropriate number of finger extensions.

★ ★ ★

Halfway through this tedious midair finger arithmetic, he would often lose count and, being a perfectionist, would insist on starting all over again. When he had finally got it correct, he got down to cases. "Although we have been unable to determine your precise number," he reported, "we can say with certainty that you are somewhere between Number 208 million and Number 216 million."

What a blow. Even if I were to settle on an average, how could I expect low-numbered acquaintances like Hess and Mrs. Schirmerhorn to tolerate the company of a man who shouted, "I am on the average Number 212 million" even if they had the patience to sit through the requisite finger extensions.

I refuse to settle so cheaply and have hired lawyers to lobby me a decent number out of the Senate Finance Committee or to trick some low-numbered orphan into swapping numbers with me. If anybody under Number 20 is interested in a deal, write immediately. None of you Number Ones, however. I want to be different.

SALE PRICE $4195

BRAND NEW 1976 FORD PINTO WAGON

STOCK NO. 4032

Front disc brakes, 2300-c.c. 4-cylinder engine, automatic transmission, white sidewall tires, power steering, electric rear window defroster, AM radio, wheel covers, body side mouldings.

(OFFER EXPIRES JAN. 31, 1977)

peter pollen ford
1060 YATES
384-1144
(D.L. 745A)

Two Island Centres Bid for B.C. Pen

Two Vancouver Island communities are among more than 10 centres in the province hoping to be selected as the site of a new federal maximum security prison, the Times has learned.

Alert Bay Mayor William Deadman wrote to the Canadian Penitentiary Service two weeks ago asking that Alert Bay be considered as a possible site.

And Ucleulet village council is expected to enter the race after its next meeting Thursday.

Deadman said the new prison would be the answer to economic woes plaguing his northern Vancouver Island community.

Ucleulet village clerk Murray Henderson said there was considerable interest in getting the prison built in his small west coast community.

He said the prison, the fifth in a series planned for the province and the only one for which a site has not been chosen, is intended to be a reception facility where sentenced prisoners will be sent and classified before transfer to other prisons in the system.

For that reason, he said, it would be better located close to Vancouver.

But Comox-Alberni MP Hugh Anderson has vowed he will fight "tooth and nail" to get the centre built away from the big centres.

Over the past two months he has approached the communities in his riding encouraging them to apply.

Port Alberni council expressed some interest earlier this month but after a meeting with prison officials Jan. 12 and a radio hot line show last week, which drew an angry response from listeners, apparently has dropped the idea.

The prison was originally intended to be built in Surrey but Surrey council vetoed it.

Since then, requests for the prison have come from a number of communities in the province including Castlegar, Golden, Pemberton, Merritt, Powell River, McKenzie and Clinton, Foster said.

The new institution will house about 100 inmates and cost about $13-$15 million to build, Foster said.

Plans for two other identical maximum security prisons have been approved — one at Agassiz, the other at Lillooet. The former should be completed by late 1979, the latter a year later.

Foster said the aim of the building program is to shut down the trouble-plagued B.C. Penitentiary in New Westminster.

A new 180-bed medium security institution recently opened at Mission and a second one, the same size, is under construction in Kamloops and should be completed in 1979.

Foster said plans for the reception centre haven't been formally approved yet by Ottawa and likely won't be until a site is selected.

OZONE
ODOR ELIMINATION SERVICE
PROBLEM?
Mildew odor in your Car Boat or Trailer
Call
INDIVIDUAL DRY CLEANERS
595-4141

OZONE
ODOR ELIMINATION SERVICE
PROBLEM?
Animal odors in your Home
Call
INDIVIDUAL DRY CLEANERS
595-4141

OZONE
ODOR ELIMINATION SERVICE
PROBLEM?
Smoke Damage to your belongings
Call
INDIVIDUAL DRY CLEANERS
595-4141

OZONE
ODOR ELIMINATION SERVICE
PROBLEM?
Sick Room needs freshening up
Call
INDIVIDUAL DRY CLEANERS
595-4141

Unfinished station looms behind W. A. McCaffery

Welfare Funds Fighting WCB?

PORT ALBERNI (CP) — Opposition leader Dave Barrett says provincial welfare funds are being used to subsidize an attack on the Workers Compensation Board.

Barrett made the comments during a six-hour New Democratic Party caucus meeting Saturday attended by about 25 persons. Seven of the 18 NDP MLAs attended the meeting.

A brief presented by the International Woodworkers of America, Local 1-85, said that there is a backlog of about 1,000 appeals before the compensation board. The union said that some local members have been waiting up to six months to have appeals heard.

Barrett said that workers must be living off social assistance while their appeals are pending, and others may be misusing unemployment insurance benefits which provide pay for sickness but not for accidents.

In this way, said Barrett, welfare funds are being used to subsidize a hatchet job on the board by the government.

The brief, presented by local president Tom Foxcroft of Port Alberni, also said that claims now are turned down more frequently, often with a curt note that the claimant had a pre-existing condition which caused the claim.

Medical consultants to the board seem to be making decisions more than adjudicators, the brief said, and no reasons are being given for denials of compensation.

No appeal since last February has overturned a decision to deny compensation, it added.

Later, at a dinner attended by about 200, Barrett said that the "Social Credit government does not understand peoples' needs."

The people who worked the hardest to get them elected are being hurt the most," he said.

Firm Cuts Workers

QUEBEC (CP) — Dominion Textile Ltd. has temporarily laid off 26 of 500 employees at its plant in nearby Montmorency. The company said the layoffs were ordered because of an expected inventory surplus. Ten other workers had previously been laid off on the same grounds.

Now you can save for your dream home by investing in mortgages.

That's right. You can now contribute to Royal Trust's new 'M' Fund RHOSP. Your contributions will be invested in Canadian first mortgages for maximum income. It's a safe, solid way to save for your dream home.

So now you can invest in mortgages to make your dream home come true, and save on income tax at the same time.

Decide what you want. We can help you.

Registered Home Ownership Savings Plans
Royal Trust

Royal Trust Bldg., 1205 Government St., Victoria
388-4311
Other offices in Vancouver and Kelowna

Royal Trust's 'M' Fund RHOSP is sold by Prospectus only, a copy of which is available at your nearest Royal Trust office.

Miniature Rail Pride Of Seniors in Burnaby

BURNABY (CP) — A miniature railway at a park here was built and now is run almost entirely by senior citizens.

In their railway's first year of operation, the two miniature steam locomotives have hauled thousands of excited youngsters around 1,000 feet of 7½-inch track.

W. A. McCaffery, 77, one of the leaders, says the project was begun on a grant from the federal New Horizons program for senior citizens.

The provincial government provided further funding but both sources have dried up and McCaffery now is trying to finish a railway station in which passengers can wait for their 20-cent ride.

The B.C. Society of Model Engineers, a group of more than 160, many of whom are retired, had given rides to some 7,000 passengers by the time they celebrated their first anniversary.

Pride of the track are two 1½-inch-to-the-foot scale coal-fired steam engines that pull gondola cars taking three adults or four children.

The first, purchased from its builder, Walter Kent, a retired machine man, is a model of the British Royal Scot.

The second locomotive was built by society members using plans of a CN engine used to pull freight trains in the 1920s and 1930s.

"We have quite a few senior citizens who are retired tool and die men, steam engineers and mechanics — top mechanics who have little workshops in their basement," says McCaffrey.

Private Insurer Steps Back Into Auto Business in B.C.

VANCOUVER (CP) — Royal Insurance Co. of Canada took a limited step back into British Columbia's automobile insurance business on the weekend, but industry officials expressed doubt that other companies would follow suit.

Royal Insurance said it will offer a special automobile insurance package with broadened benefits to people who already have Royal home insurance coverage.

The new package, offering coverages beyond the automobile insurance provided by the Insurance Corporation of B.C., will be simply added on to Royal's existing "homeshield" and "tenantshield" property insurance policies.

Royal is the first company to re-enter the auto insurance market since 1974 when the former NDP government established ICBC to provide compulsory government coverage.

Ken Malthouse, manager of the B.C. office of the Insurance Bureau of Canada, said Royal is just accommodating its customers by allowing them to add a certain amount of auto insurance onto their household policies.

Most insurers will continue to wait for the outcome of negotiations with the provincial government over the basis on which they will be allowed to get back into the market, said Malthouse.

ICBC still has the sole right to sell third-party liability and accident benefits. Private companies can provide collision and extended coverage.

Malthouse said it is unlikely that motorists will go to the trouble of getting part of their coverage from a private company when they have to get part of it from ICBC anyway. But he added he is optimistic about the outcome of negotiations with the government.

Mike Fahiff, manager of the B.C. branch of the Guardian Insurance Co. of Canada, said he doubted other insurance companies will follow Royal's example at this time. He said most companies still are negotiating with the provincial government for a re-entry into the business.

'77 Dodge Trucks deliver the works

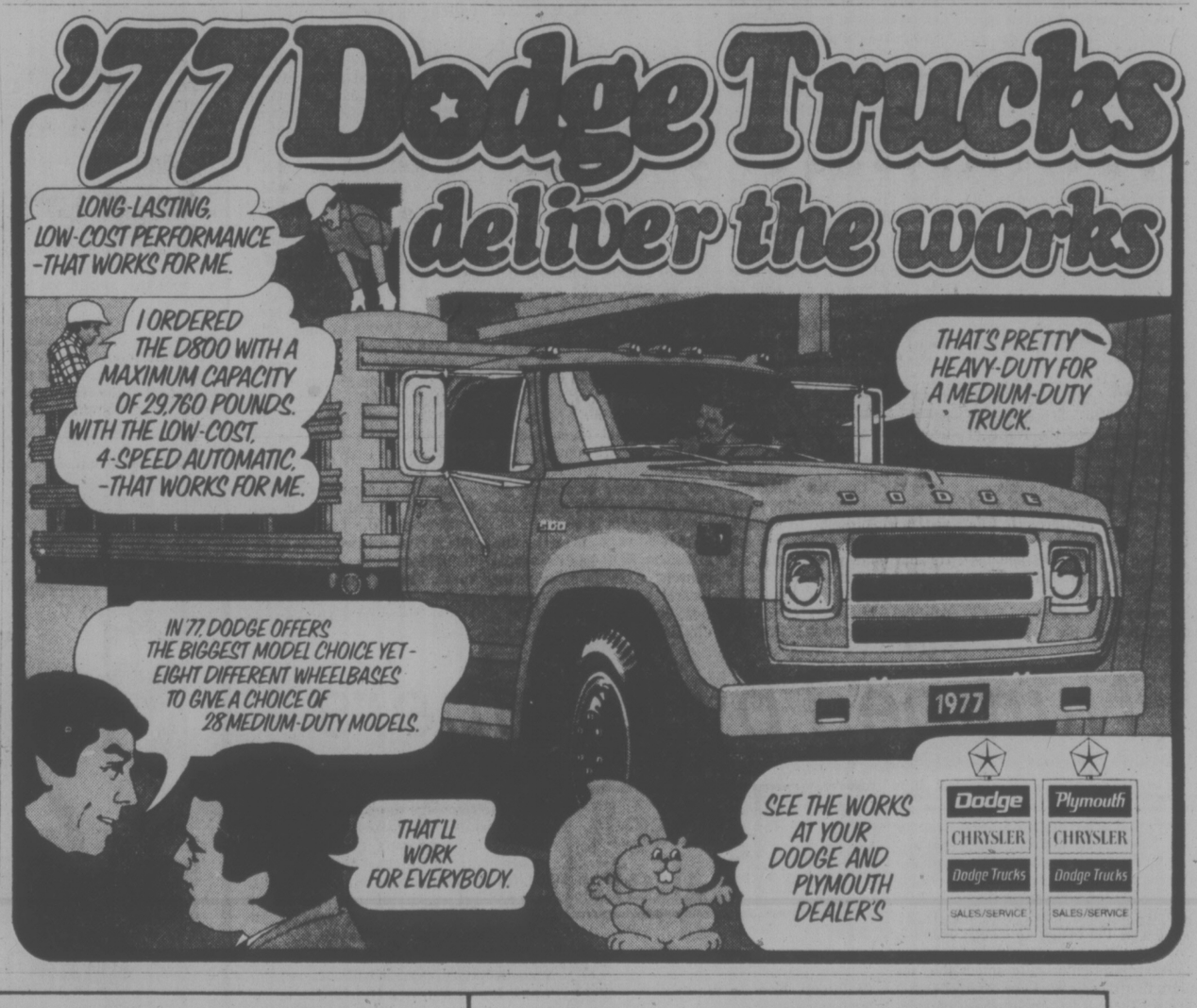

DEMOLITION SALE
CHARLES DICKENS MOTEL
241 GORGE RD. EAST
3 YEARS OLD—47 UNITS
Coloured appliances, bar fridges, range hoods, kitchen cabinets, stainless-steel sinks, kitchen chrome sets, dishes, pots and pans, coloured toilets, tubs, marble vanities, single and double beds, pillows, linen, wardrobe closets, light fixtures, chesterfields, chairs, hidabeds, lamps, coffee and end tables, pictures, desks, carpets, doors, aluminum windows, drapes, wrought iron railings, miscellaneous lumber and much more.
SEE MEN ON SITE
8:00 A.M.-5:00 P.M. DAILY
1-22

SFO
San Francisco.
3 Nonstops Daily.
Morning, afternoon & evening from Vancouver.
Orange is Beautiful to California.
CP Air

LAX
Los Angeles.
2 Nonstops Daily.
Morning & afternoon from Vancouver.
Orange is Beautiful to California.
CP Air

Mercy Flights to Continue

VANCOUVER (CP) — Canada's armed forces will continue to provide mercy flight service throughout the country despite refusal by a growing number of provinces to pay for the flights, says a spokesman for Defence Minister Barney Danson.

British Columbia has accumulated $884,000 in federal bills for mercy flights. Other non-paying provinces are Prince Edward Island, Nova Scotia, New Brunswick and Newfoundland.

In Victoria, B.C. Health Minister Bob McClelland said that the cost of the armed forces is already paid for through federal taxes so, by paying the bills, B.C. would be paying twice for the service.

Teachers Reinforce Inequality?

VANCOUVER (CP) — Teachers and textbooks that present students with a "white, Christian, male-dominated, middle-class" view of life are socially irresponsible and reinforce an unjust system of values, says Kathleen Ruff, director of the human rights branch.

Ms. Ruff, speaking at a conference at the University of British Columbia's faculty of education, told several hundred people that B.C. children are taught to accept social standards that exclude racial minorities, the handicapped, low-income groups and equality for women.

"What is the role of a teacher?" asked Ms. Ruff. "Some say teachers must be neutral to help children fit into a school system that meets these standards, rather than changing the school system to fit the children.

"In a society where the standards are distorted, a teacher who is neutral is reinforcing inequality and injustice."

Ms. Ruff said the presentation of information in school textbooks is biased and misleading because it represents only white, middle-class Christians.

"Native people are shown as dangerous, savage, untrustworthy and heathen," she said. "And studies have found that vital information concerning Canadians other than whites has been excluded."

She said the provincial teacher-training program allows teachers to graduate without having to deal with values, prejudice, biases and moral issues.

"They don't know how to cope with kids from broken homes, other racial backgrounds or working-class backgrounds," she said. "I don't think teachers are well-equipped, and I think these basic skills should be learned by teachers."

Jane Gaskell, a member of the education faculty, told a workshop Friday that social "class has a strong effect on how kids do in school."

"If you had one piece of background to predict how a child will do in school, it would be class," she said.

Ms. Gaskell said a small proportion of students graduating from high schools in low-income parts of the city go to higher education than students from other parts of town.

She said the relationship between class and school achievement means the schools aren't doing as good a job as they should with the children.

B.C. TRAIN TO TOUR U.S. WEST

The Royal Hudson steam train will embark on a five-week promotional trip to the western United States beginning in April, Provincial Secretary Grace McCarthy has announced.

The minister said the refurbished old train will be staffed by volunteers selected by the B.C. Tourist Advisory Council. She said the trip will cost $140,000 but "should provide millions of dollars of advertising and tourist revenue."

The Royal Hudson makes regular sight-seeing trips between North Vancouver and Squamish at the head of Howe Sound.

Resort Stays Open

VANCOUVER (CP) — Tod Mountain Ski Resort in Kamloops will remain open for public skiing until the end of the current ski season. Gary London, said receiver-manager John Mason, will oversee the operation, which went into voluntary receivership in early January.

TANZER 26
Beam 8'8" Displacement 4350 lbs.

WOULDN'T YOU RATHER BE SAILING
. . . BE READY IN YOUR OWN SAILBOAT FROM
bob whyte marine ltd.
"VICTORIA'S SAILBOAT CENTRE"
IN STOCK AND ON DISPLAY

TARTAN 30
Beam 10' Displacement 8750 lbs.

TANZER 22
Beam 7'10" Displacement 2900 lbs.

CATALINA 27
Beam 8'10" Displacement 6550 lbs.

WINDROSE 18
Beam 7' Displacement 1500 lbs.

bob whyte marine ltd.
10431 Rest Haven Drive, Sidney, B.C.
V8L 2P6 — Tel. 656-6421
NEW AND USED • SAIL AND POWER
1-23

• Moorage Available
• Agent for North Sails

Woodward's Sale of Office Supplies
Continues . . .

Unitrex 14 PPMD Printing Calculator
Deluxe printing memory calculator with display. Results can be calculated in print in large green digitron display or both modes simultaneously. All basic functions plus many more features!
Sale Price 149.95

Student Desk
Features 3 drawers, 40"x18". Laminated top. In walnut finish.
Sale Price 99.99

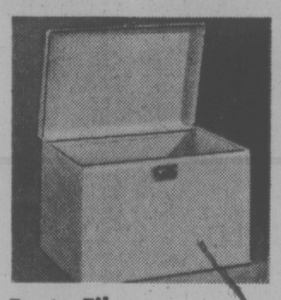

Porta Files
Metal carry handle, lock. Tan.
Letter size.
Sale Price 9.99
Legal size. Sale Price 11.99

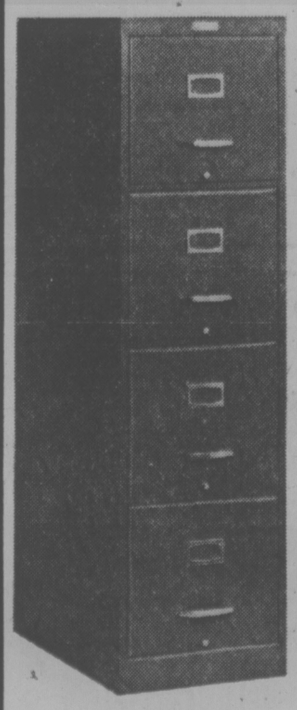

Filing Cabinets at special savings now!
Choose the right cabinet for your office or home to keep your files neat and at your fingertips.

2-Drawer Cabinet
Legal size with lock. Tan color.
Sale Price 59.99

4-Drawer Cabinet
Legal size, full suspension. With plunger lock, tan color.
Sale Price 129.99

Bates Telephone List Finder—handy index. Sale Price 3.99
2-Drawer Home File—Hi-test corrugated fibreboard with steel reinforcement in shell. Letter size. Sale Price..... 12.99
Stor./Drawer—Sturdy corrugated fibreboard. Letter size. Sale Price.. 5.29
Legal size. Sale Price 5.99
Dixon Taperaser—in dispenser. Sale Price ..... 99¢
Carter Stamp Pad—three colors, black, blue and purple. Sale Price 1.29
Liquid Paper—white. Sale Price .... 99¢
Typing Table—with drawer. Sale Price 29.88

Woodward's Stationery, Main Floor.

Store Hours: 9:30 a.m.-5:30 p.m. Monday to Saturday. Evening shopping Thursday and Friday til 9:00 p.m. Phone 386-3322.

Woodward's

2 good ways to save money and help keep your car out of trouble this winter.

Checkpoint Service

Oil change and filter
■ Oil change, including up to 4 quarts of Esso Extra motor oil.
■ New oil filter.

now only 8.88 OR LESS

56 point Free Car Care Inspection
It's a thorough check of the 56 most important points necessary for trouble free driving and includes a report plus an estimate for any necessary repairs. Our Car Care Inspection is by appointment only, so be sure to ask your participating Checkpoint Service Dealer for details.

Our dealers guarantee their work for 90 days or 4,000 miles
You pay no more than prices quoted, on most cars, for these Checkpoint offers at participating retailers.
Put your purchase on your Esso Credit Card. Or, at most Esso stations, you can use your Chargex or Master Charge card.

OFFERS EXPIRE FEBRUARY 5, 1977

We're working to keep you moving.
Esso

TORONTO MARKET TRADING

In addition to Canadian Press stock reports, bond and mutual fund prices, market quotations also are supplied by the following firms or agencies: Investment Dealers' Association of Canada, Richardson Securities, Royal Bank of Canada, Pemberton Securities, A. E. Ames & Co., Annett Mackay Ltd., Bongard Leslie & Co. Ltd., Midland Doherty Ltd. and Vancouver Stock Exchange.

Distributed by CP
Toronto Stock Exchange—Jan. 24

Complete tabulation of Monday transactions. Quotations in cents unless marked $. z—Odd lot, xd—Ex-dividend, xr—Ex-rights, xw — Ex-warrants. Net change is from previous board-lot closing sale.

Stock	Sales	High	Low	Close	Ch'ge
A and B					
Abby Gin A	805	$6¾	6¾	6¾	
Abitibi	10955	$9¾	9½	9½	— ¼
Abitbi 10	645	$52½	51¾	51¾	— ¼
Acklands	4000	$12⅛	12¼	12¼	— ⅛
Acklnd 2p	150	$12¼	12¼	12¼	
Acme Gas	7000	7	6	6	
Adanac M	7200	20	20	20	
Afton Min	100	$6⅝	6⅝	6⅝	
Agnico E	3150	365	355	355	— 5
Ahed M	200	200	200	200	
Albany	2000	35	35	35	+ ½
Alt East G	600	$15¾	15⅝	15⅝	— ⅛
Alt Energy	8720	$12¼	12	12⅛	
Alta Gas A	14548	$14	13⅞	14	+ ⅛
Alta G C p	z10	$60	60	60	
Alta G F	700	$27¼	27¼	27¼	
Alta G 9.76	4150	$28	27¾	28	+ ¼
Alta Nat	100	$30⅛	30⅛	30⅛	
Alcan	37740	$25	24⅝	24⅞	+ ⅛
Algo Cent	250	$11½	11½	11½	
Algoma St	1031	$17⅞	17⅛	17⅛	
AStel p	2800	$26¼	26½	26½	— ¼
Algon	500	$5¼	5¼	5¼	
All-Can B	600	295	295	295	— 5
Allarco Dv	250	$10¾	10¾	10¾	— ¼
Alliance B	900	390	390	390	— 5
Alminex	15742	$8⅞	8¼	8⅞	— ⅛
Almin 4½ p	z23	$34½	34½	34½	
Alum 3rd p	1500	$28⅛	28	28	— ⅛
Am Bonza	16200	$8¾	8½	8½	— ⅛
Am Larder	2200	17½	17½	17½	+ ½
Am Eagle	5300	57	55	55	— 2
Am Leduc	3200	7½	7½	7½	
Andres W	101	$8½	8½	8½	
Anthes C p	500	$52½	52	52	+ 2
Aquitaine	2791	$17½	17⅛	17⅛	— ⅛
Argosy	1000	9	9	9	
Args 250 p	z20	32	32	32	
Argus B pr	120	$29⅛	29⅛	29⅛	— ⅛
Argus C pr	125	$12⅛	12⅛	12⅛	— ⅛
Asamera	19150	$13⅛	12½	12¾	+ ¼
Asbestos	350	$22¼	22¼	22¼	— ¼
Ashland C.	3705	$11	11	11	— ½
Asoc Porc	1200	60	59	60	+ 3
Atco A	5100	$13¼	13⅛	13⅛	— ¼
Atl C Cop	1000	39	39	39	+ 2
Auric Res	11000	28	27	27	
BC Sugar A	200	$25¼	25¼	25¼	— ⅛
BP Can	2084	$8⅛	8¼	8⅛	
Bad Boy	400	290	290	290	
Bainister C	3500	$13	12¾	13	+ ⅛
Bank BC	125	$21½	21½	21½	— ½
Bank Mtl	5008	$14⅛	14	14⅛	
Bank N S	2404	$21⅛	21	21	
Bankeno	5000	180	175	176	— 2
B Cdn Nat	375	$13½	13½	13½	— ⅛
Baton B	270	$7⅞	7⅞	7⅞	
Beavr E A	795	420	420	420	
Bell Canad	9013	$47¼	47⅛	47½	— ⅛
Bell A pr	z18	$47½	47	47	
Bell B pr	z60	$47½	47½	47½	
Bell C pr	500	$26½	26⅛	26½	+ ½
Bell D pr	200	$50½	50½	50½	
Bell 2.28	2025	27	26¾	26⅞	— ⅛
Bell 1.80	2505	$20½	20⅛	20½	+ ¼
Bell Can W	7050	315	310	310	— 5
Beth Cop A	440	$12¼	12	12¼	+ ½
Black P A	100	400	400	400	—15
Blakwod A	200	400	400	400	
Block Bros	145	475	475	475	— 5
Bomac A	200	335	335	335	—15
Bombdier	z131	58½	7⅞	7⅞	
Border C	500	208	208	208	— 2
Bovis Cor	1275	66	66	66	
Bow Valy	10060	$24½	24	24	— ¼
Bralor Res	1050	335	325	325	— 5
Bramalea	800	$5¼	5¼	5¼	— ⅛
Brameda	24000	143	138	143	+ 5
Brascan A	7537	$12¼	12	12¼	
Brscn 8½ p	3100	$25⅞	25¼	25¼	— ⅛
Brenda M	5800	$8¼	8	8¼	
Bridger	10800	$8¼	8⅛	8¼	
Bright A	100	$6	6	6	
Brinco	3000	355	350	350	— 5
Br Am Bnk	100	$18	18	18	
BCFP	3410	$24¾	24¼	24¼	— ¼
BC Pack B	100	22	22	22	+ 1
BC Phone	2035	$13⅞	13	13	— ⅛
BCPh 4.84	z80	$13½	13½	13½	
BCPh 5¾ p	z20	$62¾	62¾	62¾	
BCPh 6.80	300	$19½	19½	19½	
BCP 7.04 p	300	$19¼	19½	19½	— ¼
BCP 10.16 p	300	528	28	28	
BCP 2.32 p	450	$28¼	28¼	28¼	
Brunswk	2849	$5¾	5½	5¾	+ ¼
Budd Auto	300	$5½	5⅜	5½	+ ⅛
Bulora Cor	9000	14	13½	14	+ ½
Burns Fds	300	$10¼	10¼	10¼	
C					
CC Yachts	400	390	385	385	
CAE A	200	$8¾	8¾	8¾	
Cad Frv	3525	$8¾	8¾	8¾	
Cad Frv A	z50	$16¾	16¾	16¾	
Cal Pow A	3120	$33	32¾	32¾	— ⅛
Cal P 5 p	100	$55	55	55	
Cal P 7 p	100	$79	79	79	+ 1
Cal P 7½ p	z50	$87½	87½	87½	
Cal P 10 p	80	$110¾	110¾	110¾	
Cal P 9.80	16	$107	107	107	
Cal P 2.36	650	$26⅞	26⅞	26⅞	+ ⅛
Cam Mine	69000	42	38½	41	+2½
Camflo	800	59	8¼	8¼	— ¼
C Chib A	1000	335	335	335	
Camp RL	250	$23½	23½	23½	— ½
Campau 7p	300	$7⅛	7⅛	7⅛	— ⅛
Can Cem A	228	58	8	8	+ ⅛
CDC pr B	1213	$100⅛	100	100	
Can Malt A	230	$19½	19½	19½	+ ½
C Nor West	4500	58¼	8	8	
C Pakrs C	2000	$18	18	18	
Can Perm	1960	$17⅞	17⅛	17⅛	
CS Pete	16800	335	315	315	—15
Cn Trust A	1430	$22½	22¼	22½	+ ¼
C Trust 7¼	610	$19¼	19¼	19¼	
C Tung	11885	$6⅛	6⅛	6½	+ ½
C Cablesy	1400	$14½	14½	14½	
Cdn Cel	1680	$6½	6¼	6⅜	+ ⅛
C Curtis	500	47	47	47	— 1
C Ex Gas	250	$6⅝	6⅝	6⅝	
C Found pr	200	$9¼	9¼	9¼	— ⅛
CGE	25	$23	23	23	
CG Sec A	100	$14½	14½	14½	
C Hidrogas	5500	105	102	105	
C Homestd	6862	57	6¼	6¼	— ⅛
C Hydro	2500	$8½	8¼	8⅜	
C Hydro pr	200	$11½	11½	11½	
Cl Bk Com	7323	$25½	25¼	25⅜	— ⅛
CIL	1700	$17¼	17⅛	17⅛	— ⅛
Cl Powr A	2306	$18	17¼	17⅛	— ¼
C Lencour	3000	7½	7½	7½	+1½
CLI Pete	17000	44	39	39	— 2
C Manoir A	1000	440	440	440	+ 5
C Marconi	100	370	370	370	—10
C Merrill	2540	13	13	13	+ ⅛
CNat R	1050	355	355	355	+ 5
C Occdental	5005	$16⅝	16	16⅛	+ ½
C Ocdntl p.	400	$26½	26⅛	26⅛	— ⅛
CP Inve	8950	$18⅜	18⅛	18⅛	+ ⅛
CP Ltd	16600	$16⅝	16⅛	16¼	+ ⅛
CPL A p	100	$8¼	8¼	8¼	+ ⅛
C Reserve	1900	$5⅞	5¼	5¼	— ⅛
Cdn Salt A	400	$14¼	14¼	14¼	— ⅛
Cdn Sup O	745	$41½	41¼	41½	+ ⅛
Cdn Tire	110	$37½	37½	37½	— ½
Cdn Tire A	1043	$39¼	39¼	39¼	
C Utilities	4605	14	13⅞	13⅞	+ ⅛
C Util $1.25	z28	25	25	25	
CU 10¼	2200	$28½	28⅛	28¼	— ¼
C Util w	1000	485	475	485	+10
Canbra	2500	330	330	330	—10
Candel Oil	400	$12¼	12¼	12¼	+ ¼
Canray	5250	143	140	140	— 5
Canron	1000	$21¼	21¼	21¼	
Capit Div	z100	20	20	20	
Cara	300	$5⅞	5⅞	5⅞	— ⅛
Carl OK	1809	300	300	300	
Carl A p	1125	$22½	22	22	— ¼
Carma A	1800	$6⅛	6	6	— ⅛
Carrier JD	370	156	156	156	
Cassiar	400	$6¼	6⅛	6⅛	
Celanese	6650	325	315	320	—10
Chib M	29400	21	20	21	+ 1
Chieftan D	9050	$12⅞	12¼	12⅞	
Chieftain p	370	$54¼	54¼	54¼	+ ¼
Chrysler	3422	$21⅛	20⅞	21	— ⅛
CHUM B	100	$8½	8½	8½	
C S 10¼	250	$11	11	11	
Coch Will	600	28	28	28	— ½
Cominco	37650	$35½	35	35½	+ ½
Cominco A	1200	$27½	27⅛	27½	+ ¼
Com Cap	250	370	370	370	+10
C Holiday I	3325	400	400	400	
Comtech	300	275	275	275	
Coniagas	2500	75	75	75	— 5
Con Chm A	3100	$7	6⅞	6⅞	— ⅛
Con Bath A	1425	$27½	27¼	27¼	— ¼
Con Bath p	100	$17⅛	17⅛	17⅛	
Con Bldg	200	250	250	250	+ 3
Con Fardy	1300	310	305	305	— 5
C. Durham	1000	70	68	68	— 1
C Morsn	6150	159	156	159	+ 4
Cons Prof	500	16	16	16	+ 1
C Rambler	z460	92	92	92	
C. Rexspar	2906	114	113	113	— 2
Con Distrb	200	325	320	320	—10
Cons Gas	11175	$14¼	14	14⅛	
Con Gas B	120	$60½	60½	60½	+ 1
Con Gas D	100	$23½	23½	23½	+ ½
Conwest	1500	310	310	310	— 5
Copeland	z200	80	80	80	
Cop Fields	2790	190	187	189	+ 4
Corby vt	5100	$18½	18¼	18¼	+ ¼
Cornat Ind	2505	495	480	490	
Corp Food	125	$9¾	9¾	9¾	— ¼
Coseka R	51700	465	450	455	+ 5
Costain R	200	58	8	8	
Craigmt	2000	$5¾	5¾	5¾	
Crain R L	300	$8¾	8¾	8¾	+ ⅛
Crestbrk	200	400	400	400	—20
Crwn Life	690	$44½	43¾	43¾	— ¼
Crush Intl	750	8¼	7⅞	7⅞	— ⅛
Cuvier M	6000	83	82	83	+ 3
Cyprus	2105	$11¼	11¼	11¼	+ ⅛
D to G					
Dale-R	200	58¼	8¼	8¼	
Daon Dev	1050	58⅛	8¼	8¼	
Daon A	2050	$6½	6⅛	6½	
Datline	200	420	420	420	—30
D-Eldona	1500	62	61	61	— 1
Denison	2525	$5½	5¼	5¼	
Dicknsn	911	415	410	415	
Discovry	4800	50	45	50	— 4
Doman I	1100	$5¼	5¼	5¼	— ¼
Dome	z57	$44	44	44	
Dome Pete	7801	$41¾	41	41	— ⅛
D Bridge	1350	$18¼	18	18⅛	— ⅛
D Cltrs A	1900	$7¼	6½	7¼	+ ¼
D Explor	8000	17	16	17	
Dofasco A	1190	$25½	25⅛	25⅛	— ⅛
Dofasco p	130	$55½	55½	55½	+ ¾
D Scotish p	z80	$24½	24½	24½	
Dom Store	1550	$15⅛	15	15⅛	+ ⅛
D Textile A	2050	$7½	7¼	7½	+ ⅛
Domtar	2870	$15⅛	15⅛	15¼	
Donlee M	700	$9½	9¼	9¼	— ¼
Dr Mc C A	500	$11	11	11	+ ⅛
Dundee Rel	17232	47	41	41	— 4
Du Pont	z00	$13	13	13	
Dustbane	100	$5½	5½	5½	— ¼
Dylex L. A	300	$6¾	6¾	6¾	
E-L Fin	100	$6¼	6¼	6¼	— ⅛
East Mal	z7	159	159	159	
East Sul A	4670	100	98	100	
Estn Prov	100	225	225	225	—25
Electro A	550	330	330	330	— 5
Electro p	z50	$40	40	40	
Elks Stors	300	$10¼	10½	10½	— ⅛
Emco	800	$6¼	6	6	
Extndcar	100	$6⅛	6⅛	6⅛	
Extd wt	100	250	250	250	
Falcon C	4835	$6¾	6⅝	6¾	
Falcon	485	$34⅞	34¼	34½	+ ¼
Fed Ind A	300	$5¾	5¾	5¾	+ ¼
Fidelity M S	100	400	400	400	
Fidelity Tr	1000	300	300	300	
Fields S	2700	$8⅜	8½	8½	— ⅛
F City Fin	100	$11¼	11¼	11¼	— ¼
F City F wt	100	$5⅛	5⅛	5⅛	
F Mar	1700	46	46	46	
Foodcrp Lt	1400	365	360	360	— 5
Foodex S	600	$5½	5½	5½	
Ford Cnda	z41	$88	88	88	
Francana	2300	57	6⅛	6⅛	
Fruehauf	100	56	6	6	
GSW Cl A	100	57	7	7	+ ¼
Gaz Metr	1276	56⅛	6	6⅛	+ ⅛
G Distrb A	100	57¼	7¼	7¼	+ ¼
GMC	322	$75¼	75¼	75¼	
Genstar L	1070	$22⅜	22½	22⅜	
Gnstar L w	920	57⅛	6¼	6¼	— 1
Gerin 1st p	1100	$7½	7¼	7¼	— ¼
Gnt Masct	8100	151	148	149	— 1
Gibraltar	2200	$6⅝	6⅛	6½	
Goldund M	24700	26	25	25	— 1
Granduc	1125	125	125	125	
Gt Oil Sds	984	$6¼	6⅛	6⅛	— ⅛
G'L Nickl	z200	70	70	70	
GN Fin	5300	160	157	160	+10
Gt W Life	210	$53¼	53¼	53¼	+ ¼
Gt West S	1700	290	275	280	—10
G West wt	100	105	105	105	
G Goose A	1200	$6⅝	6½	6⅝	+ ⅛
Greyhnd C	1000	45	45	45	— 5
Greyhnd	415	$16	16	16	
Guar Trst	904	$6⅞	6¼	6⅛	
Guard Cap	125	315	315	315	
Gulf Can	2634	$25⅛	25	25⅛	+ ¼
Gulf Crp	z25	$29⅞	29⅞	29⅞	
Gulfstrem	11100	50	46	47	— 3
H to L					
Halifax D	200	200	200	200	+15
Hambro C	7300	360	350	355	—15
Ham Tr	536	$17¼	17¼	17¼	— ⅛
Hand Chm	z50	$7¾	7¾	7¾	
Hnd C pr	z50	$6¾	6¾	6¾	
Hardee	1500	92	92	92	— 6
Hard Crp A	2100	470	455	470	—+15
Hard Crp C	200	430	430	430	+35
Harlequin	1000	14	14	14	
Harris J A	2300	380	370	380	+15
H Wood	1000	80	80	80	
Hawker A	5800	460	450	460	+10
Hawker pr	z25	56	56	56	
Hollinger A	175	$29	29	29	+ ½
Home A	4255	$29½	28¾	29½	+ ¾
Home B	1299	$25¾	25½	25¾	+ ¾
Howdn DH	100	$8	8	8	
Hud Bay A	1715	$19	18⅞	18⅞	— ⅛
H Bay Co	2515	$16½	16⅛	16½	+ ⅛
HB Oil Gas	525	$36½	35⅞	36½	+ ¾
Husky Oil	32720	$22⅜	21⅞	22⅜	+ ⅜
Husky E w	11350	$6⅛	6	6⅛	+ ¼
Hy's Ltd	100	210	210	210	
IAC	2100	$1⅛	1⅛	1⅛	— ⅛
ITL Ind pr	100	$9¾	9¾	9¾	
IU Intl	16806	13	12¾	13	+ ¼
IWC Com	5225	168	161	168	+ 9
Imasco A	1700	24	24	24	
Imasco A p	300	340	340	340	
Imp Gen	100	335	335	335	+15
Imp Oil A	13282	$21⅛	20¾	21¼	+ ½
Imp Oil B	3650	21	20¾	20¾	— ¼
INCO A	10921	$34¼	33¾	34⅛	+ ⅜
INCO B	1000	$34¼	34	34¼	+ ¼
Indal	1014	14	14	14	
Indusmin	z20	$9⅞	9½	9¾	
Inland Gas	769	$10¼	10⅛	10¼	+ ⅛
Inland G p	150	$11¼	11¼	11¼	+ ¼
Inind G 10p	100	$27¼	27¼	27¼	— ¼
Inter-City	7150	$6⅛	6¼	6⅛	+ ⅛
Inter C B w	9300	360	350	355	
IBM	113	$278	277	277	— 1
Int Mogul	152	258	258	258	—12
Int Pipe A	3575	$14⅛	14	14	— ⅛
Ipsco	9331	$12½	12¼	12½	
Inv Group	240	$6⅛	6⅛	6⅛	+ ⅛
Inv Grp A	905	$6¾	6⅝	6⅝	— ⅛
Inv Grp 5 p	1440	$14⅛	13⅞	13⅞	— ¼
Iron Bay T	200	$5½	5½	5½	
Irwin T A	1500	219	210	210	— 2
Island Tel	300	$11½	11½	11½	— ¼
ISO	1800	105	105	105	
Ivaco A	500	56	5⅞	5⅞	— ⅛
Jannock	627	$7⅞	7⅝	7⅞	— ¼
Jannock B	z3	$11¼	11¼	11¼	
Jannock D	600	$7½	7⅛	7½	— ⅛
Jorex Ltd	8000	17	16	17	+ 1
Kaiser Re	14225	$14¼	14½	14⅛	
Kam Kotia	2700	59	58	59	— 1
Kaps Tran	2100	75	73	73	
Keen Ind	1200	126	126	126	
Keeprite B	z25	$9½	9½	9½	
Kelsey H	1000	$13	12⅞	12⅞	+ ⅛
Kenting	100	$16	16	16	
Kerr A A	2734	$13½	13¼	13⅜	
Koffler A	200	490	485	490	+ 5
Koffler A p	300	$7⅛	7½	7⅛	+ ⅛
Labatt A	1358	$17	17	17	— ⅛
Lacana	10010	400	380	385	
Laidlaw B p	100	$5⅞	5⅞	5⅞	— ⅛
LOnt Cem	220	340	340	340	
L Shore	z35	185	185	185	
Lakehead	1000	24	24	24	
Laurasia	5500	40	39	40	
Lau Fin	173	$6¼	6¼	6¼	— ¼
Lau F 1.25	100	$14¼	14¼	14¼	
Lau F 2.00	600	$22½	22¼	22¼	— ¼
L. I. J A	z50	$15	15	15	
Leigh Inst	1200	211	205	205	
Levy A pr	300	$6⅞	6⅞	6⅞	
Living w	z66	$8⅛	8⅛	8⅛	
Loblaw Co A	200	281	281	281	— 9
Lob Co B	500	295	295	295	+10
Lob Co pr	350	$22⅛	22⅛	22⅛	— ⅛
Ltb Ltd Ap	130	$13⅛	13⅛	13⅛	—¼
Lob Ltd Bp	z105	$14⅛	14⅛	14⅛	
Lochiel	7100	155	150	152	+ 2
Loeb M	425	300	300	300	
Lost River	300	230	230	230	— 4
Lytton M	z100	31	31	31	
M to O					
MDS Heith	100	240	240	240	+10
MEPC p	z25	15	15	15	
MICC	600	58½	8¼	8¼	
MK Cable	150	$10½	10½	10½	— ½
MB Ltd	3133	$22¾	22½	22¾	
Madeline	2506	90	90	90	— 5
Madsen	5100	55	53	54	+ 1
Magna Int	140	$25½	25½	25½	+ ½
Majstic Wil	2700	225	220	220	— 5
Man Bar	4891	81	80	80	— 2
M Lf Mills	200	530	29½	30	+ ⅜
Maplex M	125	290	290	290	+10
Martme El A	300	58½	8½	8½	
Maritime	1250	$18⅛	18¼	18½	
Markboro	100	$12¼	12¼	12¼	— 1
Mass Fer	14709	$20¾	20⅛	20¾	+ ¾
Mas F A	500	$27½	27½	27½	+ ⅛
Mas F B	2415	$27½	27¼	27¼	+ ⅛
Mafgmi A	3750	$13½	13⅛	13½	+ ⅜
Mc Adam	z50	39	39	39	— ½
Mc Ilwrre	z200	$31⅛	31	31	— ½
McLaghlin	100	$6¼	6¼	6¼	— ¼
Melchers	400	295	295	295	—15
Melcor	100	440	440	440	
Mentor	200	125	125	125	
Mercantil	8900	$15⅞	15½	15¾	+ ⅛
Merland E	27450	455	445	455	+10
Midcon	1750	140	135	139	+ 9
Minrl Res	1510	145	145	145	
Molson A	5475	$16¼	16¼	16¼	+ ⅛
Molson B	310	$14½	14½	14½	
Mtl Trust	2105	$11¼	11¼	11¼	
Moore	5568	$35¼	35	35	— ¼
Multi Acc	z19	295	290	290	
Murphy	6560	58⅞	8½	8¼	+ ⅛
N B Cook	1000	65	65	65	
NBU Mine	1900	160	160	160	
NRD Min	10500	39½	39	39	
NSI Mark	1000	48	48	48	— 1
NaChrs I	11789	56	5⅞	5⅞	— ⅛
Nabrs Dlg	100	$13¼	13¼	13¼	
Nat Drug	500	485	485	485	
Nat Groc p	z50	$27½	27½	27½	
N Hees Ent	200	205	205	205	—10
Nat Sea A	200	$12¼	12	12¼	
Nat Trust	1122	$17¼	17¼	17¼	+ ¼
Neonex	8600	205	201	201	— 2
NB Tel	860	$17⅞	17½	17½	— ½
NB Tel A p	100	$15¼	15¼	15¼	— ¼
N Dimens	1000	50	50	50	
N Senator	45400	10½	10	10½	+ ½
N York Oil	3000	114	112	113	+ 3
Newco Fin	200	$14½	14½	14½	
Nfld LP A	435	$12¾	12½	12¾	
Nfld Tel	4300	57⅛	7	7⅛	— ⅛
Noble M	3100	44	44	44	— 2
Nor Acme	z500	6	6	6	
Noranda A	6601	$29¼	29	29¼	+ ¼
Norcen	5809	$11⅜	11⅛	11¼	+ ⅛
Norcn 150	z20	$19	19	19	
Norcen w	13000	40½	31	34	— 6
Nordair A	400	230	225	230	+ 5
Norlex	z300	6	6	6	
NC Oils	4800	58⅞	8¼	8¼	+ ⅛
N Canada	2000	21	21	21	
Nor Tel	4350	$31½	31½	31½	+ ⅛
NTecm. B w	1200	$12½	12¼	12½	+ ⅛
Northgat	2233	480	470	470	
Northld	31000	13	11	11	
NW Util p	100	$43½	43½	43½	+ ½
Nowsco W	1000	$18⅛	18	18	+ ½
Nu-Wst A	775	$11¼	11⅛	11¼	
Nudiama	5000	17	17	17	+ 1
Numac	21400	$11⅜	10¼	11¼	+ ¼
OPI Ltd	200	$5⅞	5¾	5¾	+ ¼
OSF Ind	2000	300	300	300	
Oakwood P	13314	146	142	146	+ 1
Obrien	15250	122	120	120	— 3
Ocelot A	5900	$10⅛	9⅞	10⅛	+ ⅜
Ocelot B	27600	$10⅛	9⅞	10⅛	+ ¼
Orchan A	1600	230	225	225	
Oshawa A	1900	380	370	370	+10
Oxford A	200	$11⅛	11⅛	11⅛	— ⅛
P to S					
Pac Coper	10500	105	102	105	+ 3
Pac Pete	4750	$29½	29	29¼	— ¼
Page Pet	300	275	275	275	— 5
Paloma P	200	270	260	260	— 5
Pamour A	2200	295	290	290	— 5
Pan Centr	z166	78	78	78	
Pancana I	7600	133	125	125	— 5
PanCan P	1676	$25⅜	25¼	25¼	
Pango Gld	3000	17	17	17	— 1
Patino N V	400	$14⅛	14	14	
Pe Ben O	7600	380	365	380	+15
Pembin A	1100	430	425	430	+ 5
Pembin B	3000	430	430	430	+ 5
P Dept S	16445	$5⅞	5⅞	5⅞	+ ⅛
P Jewl A	200	$5¼	5¼	5¼	+ ¼
Petrol	3900	236	230	234	— 4
Peyto Oils	19233	$5⅞	5¼	5½	+ ¼
Pick Crow	31000	20	20	20	
Pine Point	1100	$30¼	30½	30¼	+ ⅜
Pitts C	650	460	460	460	+10
Place G	5800	46	43	46	+ 3
Placer	2700	$20¼	20½	20½	— ½
Pominex	9600	73	70	70	
Ponder	500	55	55

CB Radio Helping Elderly Find Friendship and Help

KITCHENER, Ont. (CP) — High school student Lee Campbell and 75-year-old retired businessman Howard Hallman had time on their hands "and a desire to be useful."

So they became members of the Kitchener chapter of the Canadian Diesel Gypsies Radio Club which sponsors Project RAISE (Retirees Assisting in Serving Each Other).

Project RAISE, an interdenominational project in its third year of operation, has been financed by two federal New Horizons grants and local funds. But the last $16,900 grant terminated at the end of December.

"And we must depend on local funds to continue our service work with the elderly," said program co-ordinator Sister Aloysia.

Project RAISE aims to give special service to the elderly in the Kitchener area. These services include personal visits, friendly phone calls and providing transportation for medical, professional and personal needs for those unable to get about on their own.

The Canadian Diesel Gypsies' Kitchener chapter was formed last May to help motorists in distress and the community. It is a combination of service and sociability.

"We chose to sponsor Project RAISE because one of its services is providing drivers —and we're drivers," said Barry Prowse, a broker who is president of the club.

"We jumped right in when we heard of the need, and we haven't regretted it," said Gary Hoffman, vice-president of the non-profit organization.

Like many of the 75 members, Mr. Campbell and Mr. Hallman joined the chapter when they heard a call for drivers on the citizen's-band radio.

The chapter is composed of couples, singles, teens and pensioners including truckers, retired businessmen, factory and office workers, mechanics, students and a chef.

The Canadian Diesel Gypsies, a country citizen's-band radio club, was formed in 1974 by truckers and radio operators. Its purpose is to promote a closer understanding between truckers and the public.

Half the members have a base station in their homes, as well as CB radios in their cars or trucks, where they can receive and relay messages. Many of the women man the stations during the day and contact drivers for the pensioners.

"It's not so easy getting daytime drivers, but many of our members do take time on their lunch hours," said Mrs. Prowse. "We've never had one refuse yet."

WHO NEEDS SNOW? Eastern Canadians are knee-deep in winter right now, but even when there's no snow, downhill sliding carries right on at the Mont-Cascades ski resort near Cantley, Que. This German-developed summerslide features sleighs with fibreglass runners and a wheel attached to a lever which acts as a speed control. Sleighs run at about 15 miles an hour and spills are rare. Any takers among snow-starved west coast ski operators?

Edmonton Leads Way For Most Parkland

EDMONTON (CP) — Edmonton has more green space than any other major centre in Canada.

The city has more parkland in total than any other city and on a per-capita basis has twice as much park acreage as Vancouver and seven times as much as Montreal.

A survey by The Journal shows that Prairie cities generally have more areas reserved for parks than eastern urban communities.

Not counting school parks, roadway greens and privately-owned open space, Edmonton has 8,256 acres of public parkland and open space—about 18.3 acres per 1,000 residents.

Applying the same rules to other cities—including parkland within the city itself, not outside municipalities—Calgary ranked second in the survey. Calgary has 5,630 acres of parkland within its boundaries, an average of 12.5 acres per 1,000 population. Winnipeg follows with 6,221 acres of open space equal to 12.4 acres per 1,000.

Vancouver, excluding its huge university endowment lands and beaches, is next with a park acreage of 2,855 or 7.1 acres per 1,000.

Ottawa, often referred to as a city of parks, has within its borders only 1,639 acres for a per 1,000 rate of 5.5 acres. Municipal officials in Ottawa agree with the rating because much of the area's green space is in the river valley and hills outside the city.

The concrete of Metropolitan Toronto is relieved by 2,499 acres of greenery for an average of 3.6 acres per 1,000. Despite its lavish Olympic facilities, Montreal has just 3,240 acres of parkland for the lowest per-capita rate of 2.7 acres per 1,000 population.

Chambers of commerce may quibble with the precise acreage figures used in the survey but the strict definition of publicly-owned green space within municipal boundaries is considered a fair yardstick.

Edmonton owes its parks wealth to the North Saskatchewan River. Almost 60 per cent of the city's parkland lies along the river valley and its ravines.

The fact that most of the river valley is preserved as green space is hardly an accident of nature. It has generally been a city policy, strengthened in recent years, to secure as much river valley land as possible for public use.

Rundle Heights Park, for example, was a dump before the city decided to change its use and preserve it for public use. William Hawrelak Park was a gravel pit, as was Terwilligar Park.

The city owns much of the ravine land within its boundaries and is acquiring more through a so-called top-of-the-bank policy. If a ravine falls within a subdivision the city automatically has the right to purchase, for $1,000 an acre, any ravine land up to the top of the bank and along a certain number of feet depending on soil conditions.

The biggest asset to Edmonton's park system will probably be the infusion of up to $45 million in provincial funds for the development of the Capital City Park. Stretching from the High Level Bridge to Hermitage Park, the new green space is expected to be completed in time for the Commonwealth Games in 1978. It will feature a bicycle path along the entire length of the park, a golf course, a ski hill, picnic facilities, lakes and family sports facilities.

Senior city parks planner Braj Bhasad said it would have taken 15 to 20 years to develop the site if the city had to do it on its own.

Besides the river valley area dividing the city, Edmonton is acquiring parkland around its outer ring as each new subdivision is required to dedicate 10 per cent of its land to green space which the city develops.

The main area of concern for the city parks department, however, is the older residential areas with few neighborhood parks, such as Beverly, Norwood, Alberta Avenue and Jasper Place. The city, with the help of federal Neighborhood Improvement Programs, is trying to buy up land for park space.

"The main priority is to try to make a more equitable distribution of parks."

The city's newest venture is into industrial area parks, and Mr. Prasad said the city may be a leader in trying to develop green space for use of people in industrial and factory work.

The idea is to try to break the monotony of repetitive work by providing a place for workers to go at lunchtime.

TAXMAN SKIPPED OWN TAXES

OXFORD, England (UPI) — The news that tax office employee Suleman Tai has to give to his boss won't put him in the best of graces. He's been ordered jailed for 30 months. His offence? Tax evasion.

Tai admitted he had not filed a return from 1968 to last year, and still owes $2,300 in taxes.

The judge also ordered him to pay $680 court costs.

'Class of '37' 40th Reunion

The "class of '37" will hold its 40th reunion at the annual dinner next month of the Royal Jubilee Hospital school of nursing alumnae association.

The dinner will be held Feb. 11 at the Uplands Golf Club and all nursing school grads are welcome. Tickets are available at the nurses' residence. For more information, phone Mrs. Eileen Eldridge at 477-6735.

APPOINTMENT

T. N. (TERRY) PEARCE

Bill Taylor, Sales Manager, is pleased to announce the appointment of Terry Pearce to the Sales Staff of Vancouver Island's newest General Motors dealership, Millstream Chevrolet Limited.

Terry brings to his new position, several years experience in the automotive industry, and offers personalized service in the fulfilment of your transportation needs.

Though still in the construction stage, Millstream Chevrolet Ltd. will be the most modern car and truck dealership on the Island, offering complete Sales, Service, Parts and Bodyshop facilities.

Terry would like to extend a cordial invitation to you to visit him and view the complete line of new Chevrolet cars and trucks, and also our selection of used vehicles.

MILLSTREAM CHEVROLET LTD.
1730 ISLAND HIGHWAY
474-1211

MOHAWK
OIL CO. LTD.

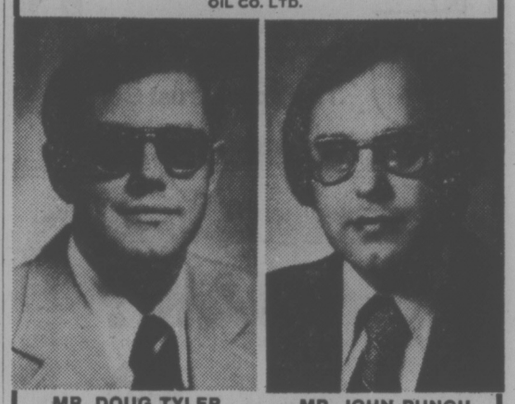

MR. DOUG TYLER MR. JOHN PUNCH

COMPANY ANNOUNCEMENT

Mr. Donald M. Stuart, Vice-President, Sales, Mohawk Oil Co. Ltd. wishes to announce the appointments of Mr. Doug Tyler to Operations Manager — Wholesale, and Mr. John Punch to Merchandise Manager. Mr. Tyler will be in charge of Mohawk's Lessee and Dealer Program. Mr. Punch will be responsible for administering Mohawk's Merchandising Program. Each of these promotions come from within the organization and reflect Mohawk's Marketing growth.

CHALLENGE

A career with the Government of British Columbia

Positions are open to both men and women.

MINISTRY OF FORESTS
Protection Division

PROTECTION AERIAL SUPPORT MANAGER

To be directly responsible for the Air Services Program, co-ordinating the use of all fixed and rotary wing aircraft for aerial tanker operations, patrol and detection, and administration flying; to act as a Consultant and co-ordinate the safety and training program.

Qualifications — A recognized university degree in Forestry, Engineering or related discipline; OR extensive experience in the aircraft industry, with particular emphasis on fire suppression; extensive experience in forest protection work.

Salary — $20,280-$23,760

Quote Competition No. 77:221-01 Location: VICTORIA

MINISTRY OF HIGHWAYS and PUBLIC WORKS
Geotechnical and Materials Branch

ENGINEER

To carry out terrain evaluation and geotechnical investigation and design for transportation corridors, subdivisions, urban expansion areas, material evaluation, geological hazards, road foundations and structures, and write clear comprehensive reports thereon.

Qualifications — A recognized university degree in Geology or equivalent, preferably with post-graduate training in a related discipline and membership in the Association of Professional Engineers of B.C.; several years' related experience.

Salary — $19,404-$22,692

Quote Competition No. 77:214-01 Location: VICTORIA

MINISTRY OF AGRICULTURE
Financial Services Branch

AGRICULTURAL ECONOMIST

To assist in the development and monitoring of programs in the field of farm financial assistance (Income Assurance, Agriculture Credit and Crop Insurance), requiring extensive travel throughout the Province; also, to develop, analyse and interpret economic developments that may affect agriculture, and prepare related reports.

Qualifications — A recognized university degree in Agriculture, with specialization in agricultural economics, and membership in the B.C. Institute of Agrologists; several years' related experience.

Salary — $19,056 — $22,632

Quote Competition No. 77:197-01 Location: VICTORIA

MINISTRY OF HUMAN RESOURCES
Field Services Branch

DISTRICT SUPERVISORS

PENTICTON — Quote Competition No. 77:200-01
POWELL RIVER — Quote Competition No. 77:201-01

To administer the Ministry's total program in the district concerned and supervise professional and clerical staff; may perform some direct service with respect to the protection of children, child welfare, financial assistance and rehabilitation programs; to maintain close community contacts.

Qualifications — A recognized Master of Social Work degree, sound knowledge of all pertinent legislation and considerable related merit experience; OR acceptable comination of education, training and experience; demonstrated skills in communication and supervision; a valid B.C. driver's licence; use of personal car for business (on expenses) may be required.

Salary — $18,696-$21,888

PERSONNEL OFFICER

At **TRANQUILLE**, to be responsible, for the personnel management functions at the institution, including interpreting various union contracts and Public Service Commission regulations; to handle direct recruiting, promotional panels, classification studies, grievances, staff training (non-clinical) and safety programs; to supervise personnel support staff.

Qualifications — A recognized degree related to Personnel Administration, or the equivalent combination of training and experience; a minimum of four years' related experience.

Salary — $18,060-$21,600. Lesser qualified applicants may be appointed at a lower salary range.

Quote Competition No 77:254-01. Applications to be returned IMMEDIATELY

MINISTRY OF HEALTH
Hospital Programs

AUDIT ACCOUNTANT

In the **Hospital Finance Division**, to inspect accounting and statistical records of public hospitals in various parts of the Province, and those of private hospitals and institutions as required; to investigate, report on, and make recommendations to hospitals regarding revenue, expenditure and budgeting; to act as an advisor to hospitals/Rate Boards, and undertake selected hospital costing studies as necessary.

Qualifications — Preferably membership in a professional accounting association (C.A., C.G.A., R.I.A.), or equivalent and considerable accounting and auditing experience, preferably in the health care field.

Salary — $17,208-$20,412

Quote Competition No. 77:215-01 Location: VICTORIA

Canadian citizens are given preference

Closing Date — FEBRUARY 2, 1977

Closing Location — VICTORIA

Public Service
COMMISSION OF BRITISH COLUMBIA

544 MICHIGAN STREET, VICTORIA, B.C. V8S 1S3

Obtain and return applications at above address

ATTENTION ALL CAR OWNERS

INVESTIGATE THE ADVANTAGES OF

OUR 10.5% ANNUAL

LEASING

At Victoria Dodge Chrysler we can lease you the cars or trucks you want with a plan to match your specific requirements. All leases handled thru Chrysler at 10.5% simple interest. We would be happy to customize a lease for you on a new Cordoba, Aspen, Colt, Van or any other of our fine array of vehicles.

FOR INFORMATION CALL 384-8174

LEASE MANAGER DON COHOON

VICTORIA DODGE CHRYSLER
819 YATES ST.

Immediate Annuities

- SPECIAL "TAX" SAVINGS IF OVER AGE 65
- FROM YOUR R.R.S.P. ACCUMULATION
- INCOME AVERAGING OF CAPITAL GAINS OR RECAPTURED APPRECIATION
- PRIME RATES
- GUARANTEED LIFETIME INCOME

"Insurance is our business . . . not a sideline"

HARBORD INSURANCE

1220 Broad St.
388-5533

VICTORIA VANCOUVER EDMONTON CALGARY

LOCAL BUSINESSMAN

looking for investment opportunities and ideas.

$50,000-$70,000

available — active partnership or will purchase outright.

Strict confidence.

VICTORIA PRESS, BOX 210

TO COPY OR DUPLICATE WE'RE ALWAYS PREPARED TO ACCOMMODATE

Techline
COPY CENTRE LTD.
727B Johnson St.
382-8855

we do a good job for a very reasonable price.

GLASS?

MIRRORS
STORE FRONTS
WINDSHIELDS

ICBC CENTRE

VICTORIA GLASS
360 BAY STREET
388-4811 388-4141

idea Lease

SPECIAL LEASE OFFER

1977 DODGE ½-TON PICKUP

6-cylinder engine, 3-speed standard transmission, rear-step bumper ..... FROM $115 per month

1977 DODGE B100 TRADESMAN VAN

6-cylinder, 3-speed standard transmission, passenger seat, 109" wheel base ..... FROM $115 per month

(36-MONTH NET LEASE)

ENSIGN LEASE
TRUCK DIVISION
QUADRA AT CALEDONIA 386-2411

CHRYSLER LEASING
CARS-TRUCKS

THERE'S A GLUT
of
CONDOMINIUMS
on the market
THE BUYER IS KING!!
We acknowledge your Supremacy — Beg forgiveness for past sins and submit to just deserts by offering you the
BUY OF THE YEAR
1-BEDROOM APT.
In gracious 6 year old bldg. Brick front, Mansard roof, spacious lawns, one of the prettiest and best kept buildings in town, built when builders really used oride and workmanship.
CARPETS — DRAPES — REFRIGERATOR
STOVE — GARBURATOR — IMMACULATE
SWIM POOL — THERAPY POOL — SAUNA
GAMES ROOM — HOBBY ROOM — LAUNDRY
AND THE PRICE SLASHED TO
$27,950.00
For further information call 384-9610

TODAY'S FEATURE HOME

VIVA LA DIFFERENCE!
Unique New French Provincial with style and flair of great appeal to the executive couple. Book-matched teak den. Dignified living room with marble fireplace, formal dining room. 2 bedrooms (master totally impressive) with adjoining marble baths with gold-plated fixtures. Family room, fireplace and 3rd bath. The finishing of such elegance is understated by the asking price $129,900.
FOR SALE Royal Trust "THE SIGN THAT SELLS"
JEANNIE DEWHURST
384-8001 or Res. 477-6040
The Royal Trust Co.

A LOAN?
The people at VP will be happy to say WE WILL
On our loans you can
— pay off more than the monthly payment
— repay the loan anytime, without penalty.
and you are only charged interest by the day . . .
at a rate that will please you.
So, if you need a loan, just come in and see us.
Chances are the money will be in your account the same day.
VICTORIA PUBLIC SERVICE CREDIT UNION
HELPING VICTORIANS SINCE 1940
DOWNTOWN 710 Broughton St. 385-1437
JAMES BAY 547 Michigan St. 382-5105
GLENDALE HOSPITAL Room 222 382-5105

Beleaguered British Economy Showing Signs of Recovering

LONDON (AP) Three weeks after Britain obtained a $3.9-billion loan from the International Monetary Fund, the country's economy is showing signs of recovery. But critical obstacles remain.

The beleaguered pound, the world's mightiest currency in centures past, has halted its slide on the foreign exchanges and crept back slightly to more than $1.71 in United States currency after hitting an all-time low of $1.57 Oct. 28.

After many months with a balance-of-payments deficit, the country has posted December figures showing a favorable balance in trade with the rest of the world.

Record-high interest rates are falling — a spur to industrial expansion, it is hoped. The Bank of England's base lending rate is down to 13¼ per cent after peaking at 15 per cent in October.

At the end of 1975, the cost of living in Britain was escalating at 25 per cent a year. Figures for 1976 show it was cut to 15.1 per cent a year. The Labor government's voluntary pay code with the unions has limited wage rises to less than the rate of inflation.

However, British inflation is still twice as high as that of trade competitors. United States inflation is less than five per cent a year.

Britians, beset with a 68-per-cent cost-of-living increase in the last three years, face even higher prices in the months ahead as the effects filter through from the pound's 20-per-cent devaluation in the last 12 months.

The pound fell from $2.10 U.S. a year ago to $1.57 before starting to recover. The slide in the pound has made imports more costly. The British are among the world's biggest importers of food and also import almost all the raw materials needed for industry.

The pound's decline also makes British exports more competitive on world markets, but British industry has failed to take full advantage of the exchange rate by boosting export production.

Latest industrial output figures show production is up only two per cent from a year ago, while comparable statistics show U.S. output up seven per cent and Japan's up by 15½ per cent.

One reason for industry's reticence has been the high interest rates, part of a treasury-led credit squeeze to cool domestic consumption and lower the import bill. As interest rates fall the government hopes for industrial expansion this year.

With North Sea oil flowing more abundantly than expected, expensive imports of Arab oil have been reduced. December's trade figures showed an over-all surplus of $35.7 million, comparable with an average monthly deficit of $340 million in the preceding five months.

Britain's debts — which the IMF loan will help meet — include a trade deficit for the whole of 1976 of about $2.5 billion.

Besides the need for industrial investment, one other major test remains for Prime Minister James Callaghan's fragile Conservative government: a new pay agreement with the labor unions. They agreed to a 4½-per-cent limit for the year ending in July, but some militants are calling for much more in the next round.

★

Lend Lease Unfair —Wilson

LONDON (AP) — Sir Harold Wilson, former Labor prime minister, says he believes many of Britain's economic problems are a result of what he called unfair terms of the Second World War United States Lend Lease program.

The program provided Britain with badly-needed military supplies to fight Hitler's Germany.

Noting that the jet engine is a British invention, Wilson said: "If we had got $100 (about $170 today) for every jet engine that was built, we would have had a terrifically favorable balance of payments.

"But we gave so many of our inventions like that away after the war to pay off our debts under Lend Lease.

Race War in Britain Predicted by Powell

LONDON (AP) — Enoch Powell, right-wing member of Parliament, has stirred sharp controversy with a prediction that racial civil war looms in Britain.

The statement to a Conservative party meeting at Manchester, brought immediate calls for Powell's prosecution on charges of inciting racial violence.

He had ridiculed such charges in advance by remarking: "The custom of killing messengers who bring bad news is not confined to the kings and tyrants of antiquity or of fiction."

Powell asserted that immigrants and those of imigrant descent are taking over key areas and functions in Britain, building positions of strength and privilege which he predicted will be used as bases to secure still greater positions.

He said this development occurs while the non-white population of more than two million is growing at the rate of 100,000 a year and the indigenous British white population of about 58 million declines.

This, he forecast, will lead to a "catastrophic" result.

"Just a few thugs, a few shots, a few bombs at the right place and time, and that is enough for disaproportionate consequences to follow," he warned.

The facts point to "the prospect of eventual conflict upon a scale which cannot adequately be described by any term less than civil war," said Powell, who was once regarded as a possible future conservative prime minister and now serves as a member of Parliament for the Ulster Unionist party.

POWELL
. . . just the messenger

The Standing Conference of Pakistani Organizations, which includes 100 organizations, called an emergency meeting for today to discuss demands that Powell be prosecuted on a charge of stirring up racial strife.

Other representatives of Britain's non-whites joined in the protest, as did Labor government ministers and MPs.

"These are mad, mad words," said David Lane, chairman of the Labor government's new commission for racial equality. "There is going to be no civil war here or anything like it."

However, a prominent Conservative MP, John Stokes, said: "I am afraid Mr. Powell's fears are only too well-founded."

And a leading Labor left-winger, Maureen Colquhoun, outraged other members of her party by saying: "In the Labor party Powell is a dirty word, and they have closed their ears to what he had to say. I think they ought to listen."

Tabloid Battle Is On

LONDON (AP) — The battle of Britain's tabloid newspapers went into full swing today with the appearance of the new Daily Express.

The relaunched Express went into direct competition with Britain's three other national tabloids — The Daily Mail, The Daily Mirror and The Sun.

The inaugural tabloid edition of The Express carried a serial story from a book on the late American billionaire Howard Hughes.

But The Sun, not to be outdone, sported a front-page photograph of one of its reporters made up to resemble Hughes and a centrefold feature on Hughes.

Beverbrook Newspapers headed by Montreal-born Sir Max Aitken, redesigned The Express because the paper has lost about 2¼ million readers in the last six years.

The Sun, part of Australian publisher Rupert Murdoch's newspaper enterprise, has gained readers from all its rivals and now comes close to The Daily Mirror's four million circulation.

Coffee Producers Expected To Discuss Braking Prices

LONDON (UPI) — International coffee executives gathered for a quarterly meeting today under increasing pressure to do something about coffee's near champagne price.

The 16-nation executive board of the International Coffee Organization was expected at least to discuss the possibility of a full 62-nation negotiation on the coffee crisis, coffee sources said.

Technically, the two-day meeting is a routine quarterly session to consider such matters as the verification of stocks.

But several nations, particularly Brazil, the world's largest coffee grower, have called informally for a new meeting of the International Coffee Council or some other action to bring prices down.

Producer nations are making a killing: Coffee's price has multiplied seven times in 18 months, and the income of exporters has gone up accordingly.

Last week, General Foods Corp., the largest coffee wholesaler in the U.S., boosted the price of ground coffee to a record high of $3.11, the second round of increases in a month.

Yet producer nations, like those that consume coffee, want the price to come down, one source said.

"They don't want consumption to drop," he said. "They're worried that overplanting now might lead to a coffee glut in three or four years. They're worried about inflation at home from their high coffee earnings."

The 62 nations that produce and consume coffee recently concluded a new six-year agreement that stipulated a free market when prices were high. With no restrictions on exports, the theory ran, coffee would flood the market and bring prices back down.

But a chain of disasters — frost in Brazil, an earthquake in Guatemala, civil war in Angola, blight in Central America — produced a shortage that sent prices through the roof.

1001 CLOVERDALE
Air-conditioned deluxe office space. Ample parking. Easy access. Convenient location. From $125 to $906. Call
GEORGE HESS
477-7284 24 hrs.
D. F. HANLEY & ASSOCIATES LTD. 1-22

1447 St. David
OPEN HOUSE—DAILY
1:30-4:30 — OAK BAY
The ultimate in townhouse living. Large 2-bedroom and den, 2 fireplaces, 5 appliances Price $116,500.
Whyte & Gower
OAK BAY PROPERTIES
VICTORIA'S LEADING CONDOMINIUM BROKERS
2227 OAK BAY 592-2407

YOU'LL REALLY LIKE
FERNHILL PLACE
614 Fernhill Place, Esquimalt
"THE QUIET CONDOMINIUM"
● Two-bedroom suites, $39,000 to $48,900.
OPEN DAILY
1 to 5 p.m.
JOE MANTON 382-5211
RIM ROBERTS INVESTMENTS & MANAGEMENT LTD.
702-1175 DOUGLAS 388-6691
1-11

RARE ORIGINAL

1949 CADILLAC
Like new to drive. 45,000 miles. Original condition in every respect. V-8 automatic. Original bill of sale. All new car documents, pamphlets, etc. $9,700 or offer.
AUTOHAUS VICTORIA
1220 Newport Ave. (Oak Bay) 595-5552

TWO ACRES
HORSES, KIDS, DOGS, CATTLE
$139,500

This five-bedroom, a builders own, home is beyond description, here is just a few of the many features. Sunken family room with used brick fireplace, large kitchen with built-in breakfast nook, spacious dining room, huge sunken living room with a beautiful white rock full-length fireplace, 2 four-piece baths and one five piece, plaster throughout, QUALITY, QUALITY, QUALITY. IN ADDITION, a shop and barn, one acre developed, one acre pasture, fully fenced. Short walk to golf club, surrounded by additional land for the kids to roam, fly kites, ride trail bikes, etc. Please call me today—
386-3585 JACK LIDSTONE 477-9262
VR VICTORIA REALTY LTD.
1-24

A STONES THROW AWAY,

SEABIRDS & SANDCASTLES, SAILBOATS & SKIPPING STONES.
NATURES PLAYLAND FOR BIG AND LITTLE KIDS.
$12,000 INCOME
QUALIFIES YOU FOR
A 3 BEDROOM HOME
8% mortgages
QUALIFIES FOR AHOP.
FROM $44,900
FOR FURTHER INFORMATION PLEASE CALL
GERRY LLOYD 479-4105
BLOCK BROS. 477-1841
SALES OFFICE 383-8911
OPEN DAILY
10:00 A.M. TO 5:00 P.M.
LOCATION - CORNER OF MONTREAL & NIAGARA STS.
JAMES BAY
HARBOUR PARK
DAON

DIAMOND DEVELOPMENTS
present another jewel in Condominium living!
Buy direct from builder and save!
1170 ROCKLAND
(Corner of Linden)

PRICES $39,000 to $61,000
1 and 2 Bedroom
1½ Bathroom
Some FIREPLACES
Billiard Room
Central Location
2 Bedrooms all Corner Units
Some Sea, Mountain, and City Views
OPEN DAILY
10-5
SUNDAY from 1-5
For after hour or special appointments to view please contact:
JIM WEST
386-1255 or 595-4094 (Res.)

PLIMLEY ON YATES
DEMONSTRATOR SALE
AUSTIN MARINA

2 and 4-door with standard and automatic transmissions, low mileage, executive driven, equipment includes:
• Reclining Seats • Heated Rear Windows
• Radial Tires • Radios • Back-Up Lights
• Power Assisted Front Disc Brakes
• Anti Glare Mirror • Cut Pile Carpets
• Locking Glove Box
Priced from $3272
PLIMLEY
PLIMLEY Established 1893 Now the Oldest Established Auto Firm in Western Canada
1010 YATES BRITISH CAR CENTRE OPEN 9 A.M. TO 9 P.M. 382-9121
(D.L. 572A)

Saskatchewan Lists 31 Birds in Danger

REGINA (CP) — Thirty-one of the 56 species of birds considered rare or endangered by the National Audubon Society nest in Saskatchewan.

The list does not include the whooping crane, which last nested in Saskatchewan in 1929 but still migrates through the province.

The society's list, compiled annually, includes species that might be abundant locally or regionally but are declining non-cyclically in other regions.

Gary Anweiler, a director of the Saskatchewan Natural History Society, says that maintaining a suitable habitat, especially a suitable nesting habitat, is the key to ensuring the survival of the endangered birds. Deterioration of habitat was the biggest single problem.

Of the 31 rare or endangered species that nest in Saskatchewan, nine are water birds and nine are birds of prey.

"Water birds are losing their habitat because there is a lot of marsh drainage," Mr. Anweiler said. This was primarily affecting the canvasback, bittern and night heron.

The red-throated loon, western grebe and red-necked grebe were endangered because they tended to collect in small areas and were vulnerable to contamination of habitat.

Some Saskatchewan predators facing a "contamination threat" are the pelican, cormorant, hawks, eagles and owls.

Pelicans and cormorants nest in large colonies and are vulnerable to disturbance.

Mr. Anweiler said pelicans have not bred on Last Mountain Lake since 1956, probably because of increased recreational use of the lake.

The bald eagle is on the endangered list. One of the highest concentrations of nesting bald eagles known in Saskatchewan is at Besnerd Lake north of Prince Albert. Prince Albert Pulp Co. Ltd. has recently put a road into Besnerd Lake that is expected to cause a serious decline in the bald eagle population.

Mr. Anweiler said species such as the loon, bald eagle and breeding pelicans are sensitive to human activity. As innocent an incident as a fisherman or a film crew visiting a pelican or cormorant colony at a critical time in the breeding season might cause the loss of most of the eggs of the young.

Saskatchewan has about 20 per cent of the nesting pelicans in the world and the proportion for other species is larger.

"Although the Saskatchewan government has done a great deal to protect pelican colonies they don't even know where all the pelican colonies are."

FEDERAL BUSINESS DEVELOPMENT BANK
MANAGEMENT SERVICES

Business Management Seminar

IF YOU
- Operate your own business
- Manage someone else's business
- Expect to start a business

THEN: You are invited to attend a Small Business Seminar at

QUEEN VICTORIA INN
655 Douglas Street, Victoria
February 8th, 1977.
9:00 a.m.-4:30 p.m. registration 8:30 a.m.

An Introduction To "TAXATION" For the Small Business

Forward cheque for $15.00 (includes lunch and all texts) to address below to reserve registration.

THE MANAGER
FEDERAL BUSINESS DEVELOPMENT BANK
850 Fort Street
Victoria, B.C. V8W 1H6 385-3375

I will attend the management seminar at ..... on .....
Name(s) .....
Address .....
..... Tel. .....

CAPITAL SUPER FOODS

50 WEST BURNSIDE
9 to 9 EVERY DAY
WE BATTLE FOOD INFLATION
PRICES EFFECTIVE JAN. 23, 24, 25, 26
WE RESERVE THE RIGHT TO LIMIT QUANTITIES

FRESH MEATY OXTAILS 49¢ lb.
NABOB BUTTERED SYRUP ... 32 oz. 89¢
BURNS' PRIDE OF CANADA PURE PORK SAUSAGES 1-lb. pack 99¢
NABOB—Many Flavours INSTANT PUDDING 4 4 oz. pkgs. 89¢
TOP ROUND STEAK ROAST CANADA GRADE A BEEF 1.69 lb. BOTTOM ROUND STEAK ROAST 1.59 lb.
NABOB LEMON CHEESE SPREAD . 16 oz. 69¢
REG. GROUND BEEF 59¢ lb.
BARON OF BEEF CANADA GRADE A BEEF 1.69 lb.
BREAKFAST STEAK CANADA GRADE A BEEF 1.69 lb.
NABOB JAM Apricot and Pineapple Boysenberry Loganberry Gooseberry 24 oz. ... 99¢
V.I.P. SOAP GRANULES 5 lbs. 1.59
NESTLES' COOKIE MIX ..... 12 oz. 69¢
H.P. SAUCE 16 oz. ..... 89¢
GREENAWAY GRANOLA 2 lbs. 1.19
LEE & PERRINS SAUCE .... 10 oz. 75¢
FLORIDA Size 48 PINK AND WHITE GRAPEFRUIT 8/$1.00
CANADA No. 1 CELERY Large Stalk ..... 25¢ lb.

January Clearance Continues

Reductions and Savings in Every Department, Furniture, Appliances, Color TVs and Bedding!

It's a BUYER'S MARKET Right Now

These Bargains Won't Last Long . . .

Admiral MicroRange (Demo. Model). Guaranteed	$399
Admiral Portable Dishwasher. Slightly Scratched	$299
Admiral 26 cu. ft. Freezer. Scratched and Dented	$348
Admiral 30" Automatic Range. Porcelain Chipped.	$250
Admiral 30" Harvest Gold Range. Dented too.	$279
Admiral 15 cu. ft. Upright Model Deluxe Freezer	$349
Admiral 20" Solid State Color TV. Rental Model.	$395
Admiral 10 cu. ft. Refrigerator. Used in our store	$230
Admiral 24" Electric Range. Slightly Dented Panel	$195
Admiral 18 lb. Capacity Heavy Duty Automatic Washer	$329
Admiral 15 cu. ft. Chest Type Home Freezers	$238
Admiral 13 cu. ft. 2-Door Refrigerator/Freezer	$350
Admiral 13 cu. ft. Fridge As Above. Also Dented	$350
Admiral AM/FM Console Stereo on Casters. Pecan Finish	$218
Admiral 3 Pc. Comp. Stereo with 8-Track Tape Recorder	$179
Admiral 5 Pc. Quad. Set with 8 Track Discrete Tape Player	$200
Admiral AM/FM Deluxe Style Digital Clock Radios	$34.95

YES . . . EVEN LESS WITH TRADE-INS
P.S. Some are scratched, dented or demonstrators. ALL GUARANTEED.

LUXURY KITCHEN DINETTES . . . Direct from Douglas of California! THE TRADERS JUST PURCHASED ANOTHER CARLOAD FROM THE WORLD'S LARGEST MANUFACTURER OF DINETTES.

5-Piece Deluxe Style DINETTES $89.95 Apartment Size	7-Piece Deluxe Style DINETTES $129.95 Family Size	7-Piece Luxury Large Oval Table 2-Tone Hi-Back Chairs $169.95 Contemporary Style
5-Pc. Luxury Ste. Swivel Chairs on Sheppard Casters $199.95 Single Pedestal Table	7-Piece Luxury Swivel Chairs with Ball Bearing Bases $289.95 Double Pedestal Table	Colonial Style 48" Round Table, 2 Leaves, 2 Captains' Chairs, 4 Mates' Chairs, Buffet and Hutch. $599.95 9-Piece Complete

9 Pc. Group Includes ...
- 9 Drawer Triple Dresser
- Gallery Mirror
- 4 Drawer Chest
- Bookcase Headboard
- Two 2-Drawer Night Tables
- Queen-Size Mattress
- Queen-Size Box Spring
- Adj. Rug Roller Frame

$799
Rural Oak—Finished Suite. EVEN LESS WITH TRADES

DINING ROOM SUITES . . . ALL PRICED TO CLEAR!

SOFA, LOVESEAT and CHAIR Deluxe Contemporary Style In Herculon-Olifin Plaids. 3-Pc. Set $444

LUXURY 3-ROOM GROUPINGS Only Seeing Is Believing and If You Try It ... You'll Really Like It for Comfort, Style, Quality and Price. LIVING ROOM, BEDROOM and KITCHEN or DINING ROOM ..... Complete $1888

White and Gold FRENCH PROVINCIAL BEDROOM SUITE with CANOPY BED. 6-Piece Suite 499.95

39" HOLLYWOOD BEDS Mattress, Box Spring, Headboard, Legs and Brackets. THE BLUE SEAL HOLLYWOOD BED $118 | THE GOLD SEAL HOLLYWOOD BED $139

54" MATTRESS AND BOX SPRING THE BLUE SEAL UNIT Floral Scroll Quilted 109.95 2 Pc. | GOLD SEAL Better Unit $139

1977 Models Now Arriving
Admiral
Appliances, Color TVs
ALL PRIOR MODELS MUST BE CLEARED REGARDLESS OF COST!
Hurry—Shop NOW For Your Best Selection

Your Best Buy in Furniture Is at The TRADERS!

We're Setting the Pace for Furniture Styles and Values Right Here in Victoria! And Proud of It!

New Arrivals

Another Truckload Just Arrived Direct from California Factory. SOFA LOVESEAT AND MATCHING ARM CHAIR . . . 100% NYLON. 3-Pc. Set 799.95

BRASS BEDS The "Queen Anne" and "Brewster" 2 Styles. 39", 54", Queen or King. 1/3 OFF WHILE THEY LAST

QUEEN-SIZE or KING-SIZE UNITS from $188. 2-Pc. Sets Really Great Values Now!

COLONIAL MAPLE CAPTAINS' BEDS 2 Drawers, Deluxe Quilted Mattress and Posture Board 269.95

Just Traded In . . . Really Nice Too **GAMES TABLE** With Swivel Stools Covered in Fur . . . Only $250

SCOTCHGARD Fabric Protector 18 Oz. Spray Can Reg. List $3.98 1.87

Table or Boudoir LAMPS First One at Regular Price and Get the Matching Lamp at 1/2 PRICE

DESKS BIG SELECTION NOW COLONIAL, FRENCH PROVINCIAL, MODERN 89.95 to 199.95

ALL POLE LAMPS 50% OFF SOME EVEN MORE

SOLID OAK and MARBLE and BRASS 20%-50% OFF While They Last. Some Even More.

OAK FINISH . . . SPANISH DELUXE STYLE Cocktail Table, Hexagon Commode and Square Commode Lamp Tables. 3 Pc. $118

LARGE TUXEDO ARM CONTEMPORARY STYLE SOFA and LOVESEAT Large Choice of Colors in Herculon Olifin $438

SLEEPERS and CONVERTIBLE SOFA BEDS Loveseat, Regular or Queen Size ALL SALE PRICED. BIG SELECTION OF COLOURS, FABRICS AND STYLES.

AM . . . Wrist Radios While They Last Believe It Or Not . . . $2 Each LIMIT 1 ONLY

Admiral 20" COLOR TV, '77 Model WE NEED COLOR TV TRADE-INS Still in Reasonable Good Working Condition. Trade-Up NOW to Solid-State LIMITED TIME OFFER With Approved Trade-In . . . Only $344 FULLY GUARANTEED WITH IN-HOME SERVICE POLICY

THE TRADERS
388-6264
715 Finlayson St.
OPEN NIGHTLY TILL 9 P.M., SAT. TILL 6 P.M. SUNDAY Noon 'til 5 P.M.

Kentucky Kid Equals Mark

NEW YORK (AP) — Steve Cauthen, the 16-year-old apprentice jockey from Kentucky, continued his blistering pace at Aqueduct race track Saturday by winning six races in nine tries.

In his other mounts, he finished second once and third twice. One of his thirds was Due Diligence in the $54,300 Aqueduct Handicap won by Magnetizer.

Cauthen, who set a thoroughbred racing record with 23 winners last week, ran his total this week to 17 with Saturday's half dozen winners.

He became only the seventh jockey in New York racing history to pilot six winners in a single day. The other six were Alfred Robertson in 1941, Willie Shoemaker in 1959, apprentice Mike Venezia in 1964, apprentice Rudy Turcotte of Grand Falls, N.B., in 1969, Angel Cordero Jr., in 1975 and Ron Turcotte, Rudy's brother, in 1976.

Cauthen came to New York last Nov. 30 and rode 29 winners before the 1976 meeting ended on Dec. 23. In the 1977 meeting which opened on Jan. 3, he has become the leading jockey with 45 winners, 24 seconds and 22 thirds in 142 rides.

On Sunday, Cauthen made an impressive West Coast debut, riding Pocket Mark to victory in the second division of the $50,000 San Fernando Stakes at Santa Anita, getting the win when Properantes was moved back to second because of interference with Pocket Mark.

Kirby Lane, with Lafitt Pincay aboard, took the first division as Cauthen guided Rajab to third place.

At the Arcadia, Calif., track Saturday, fast-closing Hail Hilarious held off Basterona II to win the 20th running of the $46,150 Santa Monica Handicap for fillies and mares in record time for the event.

Making her first start since October, Hail Hilarious ran in the middle of the field of eight until the stretch, where she swiftly overhauled the leaders and had enough left to withstand Basternona's closing bid from far off the pace.

The winner raced the seven furlongs in 1:22 3-5, cutting a full second from the Santa Monica mark, set in 1972 by Typecast.

One of the highlights at Sant Anita Saturday was the ninth-race payoff on a $5 exacta. Bravo Bravo paid $25.80 to win, Stylish Greeter returned $30.40 to place and the pair set up a $2,015 exacta bonanza.

MORE TROUBLE WITH REFEREE

PENSACOLA, Fla. (AP) — George Foreman smashed Pedro Agosto to the floor five times and stopped him in the fourth round Saturday in Foreman's first fight of 1977, a year in which he hopes to march back to the world heavyweight championship.

The end to the fight came at 2:34 of the fourth round when Agosto went down for the third time in the round. Referee Jay Edson waved the fight over as Agosto hit the floor, since three knockdowns in a round constituted a knockout.

Foreman had more trouble from Edson, who warned him a couple of times, than he did from Agosto, who was fighting for only the fifth time since 1973.

Foreman toyed with the maintenance worker from Oradell, N.J., for the first two rounds and then, seeming almost bored, crashed Agosto to the floor twice in the third before a full-house crowd of about 3000 in the Pensacola Civic Auditorium.

The two men were engaged in an exchange along the ropes when Foreman crashed home a left and right that dropped Agosto flat on his back. He was up at nine and almost right back down again, this time from a crunching left-right-left to the head. Again Agosto struggled up at nine and the bell rang an instant later.

GEORGE FOREMAN
. . . toys with opponent

CHAMP SURVIVES KNOCKDOWN

LOS ANGELES (AP) — Carlos Palomino survived a first-round knockdown to stop Mando Muniz in the 15th round Saturday night and retain his World Boxing Council welterweight title.

Although friends outside the ring, the two Mexican-born battlers, who now live in the Los Angeles area, showed no friendship in this title match.

Muniz put Palomino down with a left hook with 15 seconds left in the first round and controlled the battling in the early stages with bull-like rushes before the champion turned matador.

Late in the fight, Palomino, 146½, continually beat Muniz, 147, to the punch and moved ahead in the scoring.

Vikings Slick Snipers

Home is where the fun is for University of Victoria Vikings in the Canada West University Athletic Association men's basketball league.

Now winners of six successive home-court contests and holding down second place, with an 8-4 mark, the Vikings chalked up their seventh win in their last eight outings when they overwhelmed University of Lethbridge Pronghorns 92-53 Saturday night at the McKinnon Gymnasium.

Their women's league counterparts, the Vikettes, have also waltzed to six straight triumphs at home. But then the Vikettes have long been unbeatable on all collegiate courts.

Coach Mike Gallo's girls have won 32 consecutive league games and this season they have registered 12 CWUAA victories, the latest an 85-35 conquest of the Lethbridge club Saturday night.

In other men's league contests Saturday, Alberta Golden Bears ran their victory streak to six and remained two games ahead of the Vikings as they trimmed Saskatchewan Huskies 88-69. University of B.C. Thunderbirds got 22 points from Jan Bohn and controlled the backboards as they trimmed Calgary Dinosaurs 83-71.

Vikings also had control of the backboards and they added their slickest shooting performance of the campaign to make it a comfortable cruise past the Pronghorns.

The Victorians connected on 58 per cent of their shots and they hauled down 47 rebounds. Lethbridge managed only a 36 per cent sniping mark and grabbed a meagre total of 23 rebounds.

Lee Edmondson snatched 14 of the UVic rebounds. He also earned game scoring honors with a 19-point display. Robbie Parris and Jim Duddridge followed Edmondson with 15 and 14 points.

Best of the Pronghorns were Mike Urban (11 points) and Joey Shackleford (10).

The Lethbridge women compounded their problems by shooting at a disastrous 17 per cent pace and never threatened to end the Vikette string.

★ ★ ★

VIKINGS (92): Grant Boland 10, Robbie Parris 15, Lee Edmondson 19, Jim Duddridge 14, Chris Hebb 9, Warren Wagstaff, Mickey Welder 8, Ted Anderson 11, Ian Hyde-Lay 6, Tom Watson.

LETHBRIDGE (53): Joey Shackleford 10, Dave Adams 4, Joe McLaughlin 2, Mike Urban 11, Dave Pritcher 6, Perry Mirkovich 4, Harry Beckering 6, Wayne Simpson 2, Craig Hunter 4, Jim Duxbury 4.

VIKETTES (85): Mairi Anne Longmore 5, Yeta Dilalla 7, Janis Turner 8, Patti Peskievits 4, Delphine Zarikoff 2, Brenda Smith, Marg Mainwaring 20, Ronni Hind 7, Shelley Godfrey 15, Lorraine Mosher 12, Marie Morrison 4.

LETHBRIDGE (35): Lori Lilla 7, Les Lilla 1, Val Cooper, Connie Frouws 3, Georgina Lester 5, Cindy Benson 4, Debbie Yanota 1, Frieda Mennes 14, Lori Craig.

Outrebounding the Albertans 43-22 and dropping 46 per cent of their shots, the Vikettes were in front 40-15 at the half and able to coast most of the way.

Marg Mainwaring was the msot effective Vikette on attack, hitting for 20 points as clubmates Shelley Godfrey and Lorraine Mosher contributed 15 and 12.

Leading the Lethbridge ladies was Frieda Mennes, who scored 14 points.

HOCKEY TRAIL

American
New Haven 8 Springfield 1
Nova Scotia 4 Rhode Island 2
Hershey 4 Rochester 4
Central
Tulsa 5 Kansas City 4
International
Toledo 2 Fort Wayne 1
Flint 9 Dayton 1
Saginaw 4 Muskegon 3
Columbus 2 Kalamazoo 2
Western International
Spokane 7 Nelson 1
Ontario Major
Toronto 5 Sault Ste. Marie 5
Sudbury 7 Peterborough 5
London 6 Kingston 4
Niagara Falls 6 Oshawa 1
Ottawa 7 Kitchener 4
Sask. Junior All-Star
South 7 North 5
B.C. Junior
Merritt 6 Bellingham 3
Kamloops 6 Penticton 3
Abbotsford 5 Maple Ridge 4

SATURDAY
American
Hershey 4 Rhode Island 3
New Haven 5 Rochester 4
Springfield 5 Nova Scotia 1
Central
Dallas 4 Fort Worth 0
Salt Lake 8 Oklahoma City 4
International
Muskegon 8 Columbus 3
Fort Wayne 3 Port Huron 2
Dayton 11 Toledo 3
Saginaw 8 Kalamazoo 1
Western International
Cranbrook 5 Spokane 4
Trail 3 Kimberley 1
Ontario Major
Windsor 5 Kingston 3
B.C. Junior
Kelowna 10 Bellingham 8
Nanaimo 10 Maple Ridge 7
Abbotsford 3 Langley 1
Pacific Junior
Richmond 7 Surrey 5
Intercollegiate
Calgary 5 B.C. 3
Alberta 2 Saskatchewan 1
Winnipeg 4 Regina 3

HELP
is what we give to people who need copies (1 to 10,000), typesetting, clip art service, stapling, binding — you name it. We do it better at
IDEALETTER SERVICES LTD.
2524 Government St. 382-9296
(across from the Rosebud Bakery)

MAUI MAALAEA BAY
New 2-bedroom, 2-bathroom, fully furnished APARTMENTS TO RENT. DAILY OR WEEKLY RATES. BEACHFRONT OR GARDEN.
CALL: Buncy Sangha or Murray Ruehlen at O.K. Industries—386-3414
After 6 p.m. call 388-9665
1-22

STREET SELLERS WANTED

SOME EXCELLENT OPPORTUNITIES ARE AVAILABLE NOW, SUCH AS HARLEY CARTER'S

Harley's Business Story!

A friendly greeting goes with every purchase of the Daily Times sold by this enterprising 14-year-old at his downtown stand.

Harley has been selling papers for the past one and a half years and enjoys it immensely. He has built up his business to earning around $23.00 per week, including tips. Being one of the top sales boys, he also wins extra cash prizes and awards every month. He values his earnings and saves his money in his own bank account toward future wants . . . or perhaps for his education, as he plans to become a lawyer.

A grade eight student at Lansdowne Jr. School, Harley's special hobby is making up model trains. He also gets a great deal of pleasure out of meeting people and finds everybody most enjoyable, as they stop by his stand for a copy of the Times.

★ **FOR A LITTLE SPARE TIME EACH DAY!**
We can set you up in business with your own sales location, your change apron, and other helpful assistance to make it possible to have a profitable business income daily . . .

★ **ALSO WIN PRIZES!**
For those EXTRA sales you make, by being an attentive and courteous young sales person, you can also win valuable prizes of all kinds . . .

★ **IT'S FUN AND IT'S PROFITABLE!**
To be a young, single-copy sales person . . .

Call Mr. K. Wilson at the TIMES CIRCULATION DEPARTMENT
Phone 382-3131

OR MAIL THIS STREET SELLER APPLICATION TODAY

VICTORIA TIMES, Circulation Department,
2621 Douglas St., Victoria, B.C. V8W 2N4
I would like to apply for a STREET SELLER BUSINESS LOCATION.
NAME .....
ADDRESS .....
AGE .....
PHONE .....

MERCURY LINCOLN

SUBURBAN
The Scene of "Put-It-All-Together"
JANUARY SPECIALS
New 1976
TRUCK CLEARANCE

USED TRUCKS

1976 FORD F250
"4-Wheel Drive" Ranger XLT, 360 V/8 Engine, Automatic Transmission, Power Steering, Power Brakes, Radio, Air-Conditioning, Sliding Rear Window, Rear Step Bumper, SPECIAL $7895

1976 FORD F250
Ranger XLT, 460 V/8 Engine, Automatic Transmission, Power Steering, Power Brakes, Camper Special Package, Sliding Rear Window, "Air-Conditioning, SPECIAL .. $6995

1976 FORD F150
4-Wheel Drive, "Custom," 360 V/8 Engine, 4-Speed Transmission, Power Steering, Power Brakes, Deluxe Canopy, SPECIAL . $6195

1973 TOYOTA
4-Cylinder, 4-Speed Transmission and Canopy, SPECIAL $2495

1969 DODGE
Window Van, 6-Cylinder, Automatic Transmission, Radio, "Clean," SPECIAL $2195

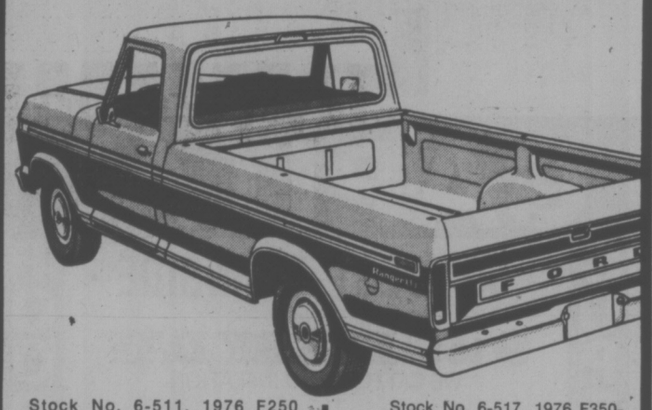

Stock No. 6-511, 1976 F250 Ranger Xlt (Tutone, White and Black). 360 V/8 Engine, Automatic Transmission, Optional Ratio Axle, Power Steering, Power Brakes, Camper Tie Downs, "Camper Special Package," Recreation Mirrors, Locking Gas Caps, Sliding Rear Window, Radio, Twin Tanks, Rear Step Bumper, 750x16E 10-Ply Tires, Spare.
Mfg. Sugg. Retail $7710.10. Clearance
$6447

Stock No. 6-517, 1976 F350-Super Cab (Tutone, White and Blue). 460 V/8 Engine, Automatic Transmission, Optional Ratio Axle, Power Steering, Power Brakes, Camper Tie Downs, "Super Camper Package," Locking Gas Caps, Front Facing Rear Seat, Radio, Twin Tanks, Rear Step Bumper, 750x16 10-Ply Tires.
Mfg. Sugg. Retail $8443.00. Clearance
$7073

Ask about Ford credit with sickness and accident benefits.

PARTS
Many Specials for January
Be Safe — Not Sorry
FIRE EXTINGUISHERS
Home and Auto
2½-lb. 11.75 — 5lb. 17.95
SEAT COVERS
ORLON PILE Universal Fitting
Passenger 9.45 — Truck 10.75
And Many More!

RENTAL SPECIAL
COURIER PICKUP

Full 24 Hours
Includes 100 Miles 7.95
SUBURBAN RENT-A-TRUCK

TUNE UP NOW!
Mini Tune-Up
Diagnosis, replace plugs, points, condensor and air cleaner, clean PCV valve and battery connections. Adjust fan belts, ignition timing and carburetor idle speed and mixture. Parts included.
4 Cyl. 37.68
6 Cyl. 44.16
V/6 ..... 48.88
8 Cyl. 50.64

Maxi Tune-Up
Diagnosis, replace plugs, points, condensor and air cleaner. Clean PCV valve and battery connections. Adjust fan belts, ignition timing and carburetor idle speed and mixture. Test compression and overhaul carburetor. Parts included.
4 Cyl. 90.64
6 Cyl 87.80
V/6 ..... 94.96
8 Cyl. 97.28
(Four-Barrel Carburetor Additional)

Complete BODY SHOP
Come Across Douglas from ICBC
The Best in Auto Body Repairs and Paint Jobs . . . all so convenient to ICBC headquarters. When they give you the OK, come across Douglas to Suburban Auto Body.

COUGAR COUNTRY
Bigger Than You Think

SUBURBAN Motors
3377 DOUGLAS ST. at SAANICH RD. Dealer Lic. No. D00863A 386-6131

A Sad Weekend for Kerry Park

Kerry Park Islanders of Mill Bay proved to be the "fall guys" in both South Vancouver Island Junior "B" Hockey League games at the weekend.

The luckless Islanders, playing their first season at the junior "B" level, dropped a 10-4 decision Sunday to Victoria Ray's Red Wings at Memorial Arena after being mauled 14-2 by Esquimalt Legion during a Saturday game at Mill Bay Arena.

Wayne Proceviat led Rays with four goals and three assists while Monty Drummond added two goals. Singles were contributed by Steve Leatham, Steve Drummond, Rhys Wickes and Mark Wolski. Rick Jackson, Brian Naherniak, Brad Pettinger and Andy Nash replied for Kerry Park.

Eric Dawes blocked 45 shots on the Mill Bay net. Rob Walker and Todd Owens combined to make 25 saves for Victoria.

Jim Entzminger and Steve Buckley paced Legion with three goals each, and double tallies were notched by Murray Allen and Rick Greenhall. Singles came from Kevin Park, John Entzminger, Mark Bowles and Gary Bechtold.

Corky Adams and Nash scored for Islanders.

Goalie Dave Waight made 18 saves for Esquimalt while Dawes and Tony Burns made 35 saves for Islanders.

★ ★ ★

	P.	W	L	T.	F	A	Pts.
Saanich	32	29	3	0	294	84	58
Esquimalt	31	23	6	2	250	105	48
Fuller Lake	31	22	9	4	219	97	48
Juan de Fuca	30	14	14	2	165	139	30
Oak Bay	31	12	17	2	136	202	19
Victoria	30	7	18	5	125	202	19
Lk. Cowichan	29	5	19	5	119	233	15
Mill Bay	32	1	31	0	63	345	2

SCORING LEADERS
Including Sunday's Game

	G	A	Pts
Terry Ellison, FL	41	42	83
John Entzminger, Esq.	37	45	82
Murray Allen, Esq.	33	43	76
Terry Parsons, Esq.	25	51	76
Wayne Larsen, Saa.	25	51	76
Rob Coldwell, Saa.	30	45	75
Wayne Prodeviat, Vic.	41	33	74
Kevin Kennedy, Esq.	42	30	72
Murray McLaren, Saa.	28	44	72

OAK BAY HELPS LEADERS

Thanks to Oak Bay Wanderers, who took over second place, James Bay Athletic Association expanded their lead to three points during action Saturday in the first division of the Vancouver Island Rugby Union.

Wanderers tripped University of Victoria Vikings 19-13 at UVic while James Bay crushed Castaways 57-4 at Macdonald Park.

Vikings and Castaways had been tied for second place.

Pat Trelawny's accurate kicking set the pace for Wanderers, who led 10-9 at half time. Trelawny booted a drop goal, two penalty goals and two conversions for 11 points. Peter Kilshaw scored both Oak Bay tries while Reg Moore scored a try and Brent Johnston kicked three penalty goals for UVic.

Brent Racette, Don MacLaren and Mike Blades led James Bay with two tries each and single four-pointers were added by Gary Johnson, Craig Dalziel, Ken Wilke, Casey Walt and Tom Lippa. Barry Robbins kicked five James Bay conversions and a penalty goal.

Graham Hunter scored the lone try for Castaways.

First Division

	P	W	L	T	F	A	Pts.
James Bay	5	4	1	0	147	28	8
Oak Bay	5	2	2	1	46	47	5
Vikings	4	2	2	0	55	45	4
Castaways	4	2	2	0	45	92	4
Cowichan	3	1	1	1	57	24	3
Velox	3	0	3	0	27	91	0

Sylvia Wins

DAVOS, Switzerland (CP-Reuter) — World champion Sylvia Burka of Winnipeg won the women's combined and Gaetan Boucher of Ste. Foy, Que., finished third over-all in the men's at an international speedskating competition on the weekend.

Jos Valentijn of the Netherlands captured the men's combined title with 117.355 points after three events. Peter Mueller of the U.S. was second with 117.745 and Boucher third with 118.400.

SIGNED CONTRACT

ANAHEIM (AP) — Mike Cuellar, who has four times won 20 games a season during his 12-year major league baseball career, has signed a contract with California Angels.

MAZDA MIZER WAGON
BEST BUY
OVERHEAD CAM PISTON ENGINE

$3795
NO DOWN PAYMENT (O.A.C.) $92 PER MONTH
60 Monthly Payments. Low Cost Bank Financing 12 ... Available on Approved Credit
HORWOOD MAZDA
810 JOHNSON ST. (D.L. D00803A) 385-1451

WHY BUY?
WHEN YOU CAN RENT!
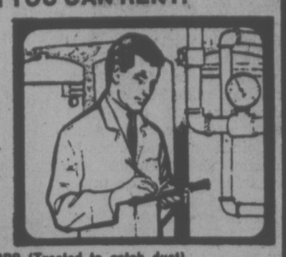
• COVERALLS
• UNIFORMS
• SHOP COATS
• SMOCKS
• COUNTER COATS
• PANTS • SHIRTS
• JACKETS
• SHOP TOWELS
• FENDER COVERS
• DOOR MATS
• DUST CONTROL MOPS (Treated to catch dust)
• EXECUTIVE BLAZERS • SLACKS
FOR MORE INFORMATION ON THIS SPECIAL SERVICE CALL MR. JACK LEDGER AND HE WILL ANSWER YOUR MANY QUESTIONS, WHETHER RELATED TO INDUSTRY OR BUSINESS:
individual drycleaners
Apparelimage
DISTINCTIVE CLOTHING FOR BUSINESS AND INDUSTRY
FORT AT OAK BAY JUNCTION
595-4141

Autoplan Autoplan Autoplan Autoplan Autoplan Autoplan Autoplan Autoplan

You didn't receive your Autoplan Insurance Renewal Form? It was Wrong?

Here's what to do about it.

Some motorists did not automatically receive their 1977/78 Autoplan Insurance and Motor Vehicle Licence Renewal Form in the mail. There are many reasons why we were unable to issue a number of these forms.

INCORRECT INFORMATION FILED LAST YEAR

If there was something wrong on last year's insurance certificate, because of something ICBC did, the agent did or perhaps you did, we could not issue your 1977/78 Renewal Form automatically. We'll get it corrected when you fill out this year's Renewal Form at your Autoplan agent or Motor Vehicle Branch office. Be sure to take your 1976/77 Certificate of Insurance with you when you go to renew your insurance.

OR PERHAPS SOMETHING HAS CHANGED

Maybe, during the 1976/77 year, you got married. Had a birthday. Changed your coverage. Bought a new car. Changed your rate class. Or changed your address and didn't remember to tell us.

Any of these things could be the reason why you didn't, automatically, receive the 1977/78 Renewal Form.

OR PERHAPS YOU RECEIVED A RENEWAL FORM WHICH YOU DON'T THINK IS RIGHT

We've been talking a lot about the 17.5% discount off your 1977/78 Autoplan Insurance. Some motorists were disappointed when they received their Renewal Forms to find that the discount had not been shown.

Even though it is not shown on your form, you may be entitled to it.

If you did not have a blameworthy accident in the period October 1st, 1975 to September 30th, 1976, you definitely qualify for the discount. But if you were in an accident and the claim has not yet been settled, your Renewal Form would not show the discount.

And, as we processed about 375,000 claims in 1976 there are quite a few still outstanding.

If you think anything else is wrong discuss it with your agent.

HIT-AND-RUN

Then there are "Hit-and-runs". If you were the victim of a hit-and-run driver, and collected on your Autoplan Insurance, even though you were not responsible, the only way we could record the accident is as a collision. This means that your Renewal Form would not show the 17.5% discount but you are still entitled to it.

HERE'S WHAT TO DO

If you have received a Renewal Form and disagree with any information on it, discuss the problem with any Autoplan agent or Motor Vehicle Branch office.

If the 17.5% Safe Driving discount isn't shown, all you need do to obtain the discount is to visit your Autoplan agent or Motor Vehicle Branch office, and complete your Renewal Form. You will be given the discount when you sign the form affirming your eligibility. Of course, your record will be checked out later, but meanwhile the discount will be applied.

If you have not received your Renewal Form, take your current 1976/77 Certificate of Insurance to any Autoplan agent or Motor Vehicle Branch office.

In most cases Autoplan premiums are lower in B.C. than in other provinces. Here's an example for your specific region.
Public Liability and Property Damage $200,000 inclusive limits.
Collision $100 deductible. Comprehensive $50 deductible.

Driver	Automobile—1969 Austin Mini				
	Victoria B.C.	Edmonton Alta.	Ottawa Ont.	Quebec P.Q.	Moncton N.B.
Single male, age 22; accident free—3 years.	$355	$550	$520	$764	$596

Comparative rates are from the 1976 Insurers Advisory Organization of Canada manual.

WE WANT YOU TO KNOW ALL ABOUT YOUR AUTOPLAN INSURANCE

INSURANCE CORPORATION OF BRITISH COLUMBIA

Autoplan Autoplan Autoplan Autoplan Autoplan Autoplan Autoplan Autoplan

Canada Safeway Limited
Mon. & Tues.
Features at
SAFEWAY

Frozen
Cut-Up Fowl
Serve a Chicken Stew Today! Government Inspected. Tray Pack ..... lb. 49¢

Fish & Chips Captain's Choice. Frozen Cod. 20-oz. Package ..... 89¢

Margarine Harvest Brand. For Spreading or Cooking ..... 3-lb. pkg. $1.29

Pork Side Spareribs
Bake in the Oven and Top With Barbecue Sauce. Small Side. Frozen ..... lb. 99¢

Neo Citran Cold Remedy Pkg. of 10's Each $1.18

Lucerne Brand
Canned Milk
Evaporated. For Tea and Coffee. 1-lb. net weight ..... 2 for 69¢

Purex Brand
Bathroom Tissue
Asst'd Colours. 2-ply Tissue
Pkg. of ..... 4 rolls 99¢

Safeway Brand
Panty Hose and Socks
Asst'd. Styles & Shades 10% off Reg. price.

Miss Mew
Cat Food
Asst'd Varieties. 6-oz. tin
4 for $1.00

Husky Brand
Dog Food
25½-oz. tin
3 for $1.00

Spin the Wheel this Saturday, January 29th, at Your Sidney Safeway Store. Dial C-Fax 1070 Radio for Details.

Florida, Indian River
Grapefruit
An Excellent Source of Vitamin C. *Pink *White Size 48s ..... 8 for $1.00

Prices Effective: January 24th and 25th, Monday and Tuesday.
In All Your Friendly and Courteous Safeway Stores In Greater Victoria.
Sales In Retail Quantities Only

SAFEWAY
CANADA SAFEWAY LIMITED

Ontario Two Up in Power Struggle

By ERNIE FEDORUK
Times Staff

Thanks to the T. A. Blakelock Tabbies of Oakville, Ontario now is two-for-two in the shooting percentage that this season is helping determine the comparative strengths of Canada's high school boys' basketball teams.

Despite the absence of two of their tallest players, the Tabbies captured top honors in the inaugural Oakleaf Classic by defeating host Oak Bay 77-62 in the championship final Sunday before 2,200 fans at McKinnon Gym.

The weekend show was the second tournament held in B.C. in recent weeks that offered a chance to compare the respective strengths of various provincial powers.

Oakwood Barons, Ontario's top-ranked team, defeated Vancouver College by 12 points in the final of the Dr. Pepper Invitational at Vancouver three weeks ago. But the shooting isn't over yet. Both Oak Bay, B.C.'s top rated team, anl Oakwood may get a chance to continue the B.C.-Ontario rivalry for national "supremacy" in an eight-team tournament at Winnipeg next weekend.

St. Michael's College Blue Raiders finished third here by virtue of a 66-63 truimph over Victoria High Totems, and Abbotsford Panthers finished fourth after clipping Crescent Heights Cowboys of Calgary 70-52 in the consolation final.

North Surrey Spartans, the 1976 provincial winners, finished seventh by stopping winless Winnipeg Sisler Spartans 61-56 in Sunday's other windup match.

Considering the weekend results, the strength obviously is in Ontario and B.C. Vern Lucyk's impressive Tabbies kept Ontario out in front with its triumph Sunday.

Blakelock started the final without the services of six-foot-nine Steve Atkin, who turned an ankle in Saturday's Convincing 95-51 semi-final victory over Vic High. Atkin was joined on the sidelines by six-eight Peter Smith, who also suffered an ankle injury in the opening minutes of Sunday's showdown.

"It's wonderful how adversity brings out the best," said Lucyk. "With the big guys out, we were no longer a 12-man team. Just ten . . . but they really came through.

"Without the big guys, we had to do things differently than intended. But everything worked out well for us . . .

"Oak Bay is a great grade 12 team," he added, making reference to the fact that Ontario teams are allowed grade 13 personnel. "It would be a treat to have Oak Bay play in our tournaments or leagues . . ."

Despite the absence of Smith and Atkin, Oakville still came up with a decided edge in rebounding. That helped Tabbies, but it didn't hurt Oak Bay as much as Blakelock's excellent outside shooting.

The Tabbies also successfully handcuffed Ken Kirzinger and Wayne Andrews, Oak Bay's two tallest forwards. That also hurt.

Kirzinger didn't score his first basket until there were only 40 seconds remaining in the first half. He finished with six points while Andrews managed eight

Kirzinger was three-for-seven in attempts from the field while Andrews was four-for-nine.

Guard Craig Higgins, voted the outstanding player in the tournament, kept Oak Bay in contention with a 26-point effort. Oakville led 17-16 after the first quarter, it was tied at 34 at the half, and Blakelock was on top 54-48 after three quarters.

Oak Bay, with Kirzinger hitting for 24, Higgins for 23 and Andrews for 20, didn't have as much trouble with St. Michael's, Ontario's No. 3 team. The Bays clipped the Blue Raiders 79-66 in Saturday's other semi-final.

Higgins, Kirzinger, Andrews and two Tabbies — Steve Nero and Tom Heslip — made up the first all-star team. The second team selections were Pat Davis and Ron Kaknevicius of St. Michael's, Atkin and Chris Heaver of Oakville and Rob Macklin of Abbotsford.

★ ★ ★

OAKVILLE (77) — Tom Heslip 13, Al Cameron 14, Chris Heaver 12, Dan Mills, Doug McCallion, Steve Nero 20, Doug Forsey, Dan Ferrone 4, Peter Smith, Mike Voelkner 6, Don Gambacorta 8.

OAK BAY (62) — Tih Tan, Tom Sinnot 14, Kelly Dukeshire, Lanny Sewchuck, Jay Louckes, Craig Higgins 26, Ken Kirzinger 6, Rick Hatchman, Blair Boland 8, Wayne Andrews 8.

ST. MICHAEL'S (66) — Nat Morlando 7, John Piccininni, Tony Pulice 2, Danny Odorico 6, Pat Davis 9, Vince Buozis 12, John Mihevc 2, Tom Dejak 4, Ron Kaknevicius 24.

VICTORIA (63) — John De Goede 8, Nick Bennett, Dean Norris-Jones 2, Harvey Thorau, Shawn Corness 4, Jim Wong 8, Dean Potter, Dan Lissowski 10, Bob Godfrey 2, Kris Adams 13, Wayne Russell, Ian Bridge 16.

ABBOTSFORD (70) — Mike Isherwood 2, Kevin Kandal 8, Darrell Unger, Rick Voth, Jim Riches 15, Gil Pluer 15, Les McMath, Henry Barwick, Dana Lockhart 4, Al Ianahelli, Rob Macklin 20, Randy Stewart 6.

CALGARY (52) — Kevin Brown, Carson Patterson 2, John Mah, Jeff Markert 8, Bill Chabeniuk, Craig Schellenberg, Cam Colvin 16, Ken Iverson 2, Rich Abercrombie 10, Jim Armstead 12, Mike Smith 2, Brian Armstead.

WINNIPEG (56) — Glen Henkewish 2, Barry Denesiuk, Greg Salyga, 4, Dave Judt 1, Doug Bilecki 2, Peter Blanchard, Len Kroeker 12, Al Solinsky 1, Wayne Chernetski, Bill Jones 16, Bill Holt 6, Rich Halas 9, Shawn Fuerst 2.

NORTH SURREY (5) — Colin Wilkie 2, Tim Watt 4, Jim Reich 31, Steve Simpson, Harb Dhaliwal 2, Randy Anderson 10, Bob Deanna, Mike Place 4, Steve Dudley 8.

SATURDAY

Oak Bay 79, St. Michael's 66.
Oakville 95, Victoria High 51.
Calgary 80, North Surrey 53.
Abbotsford 66, Winnipeg 42.

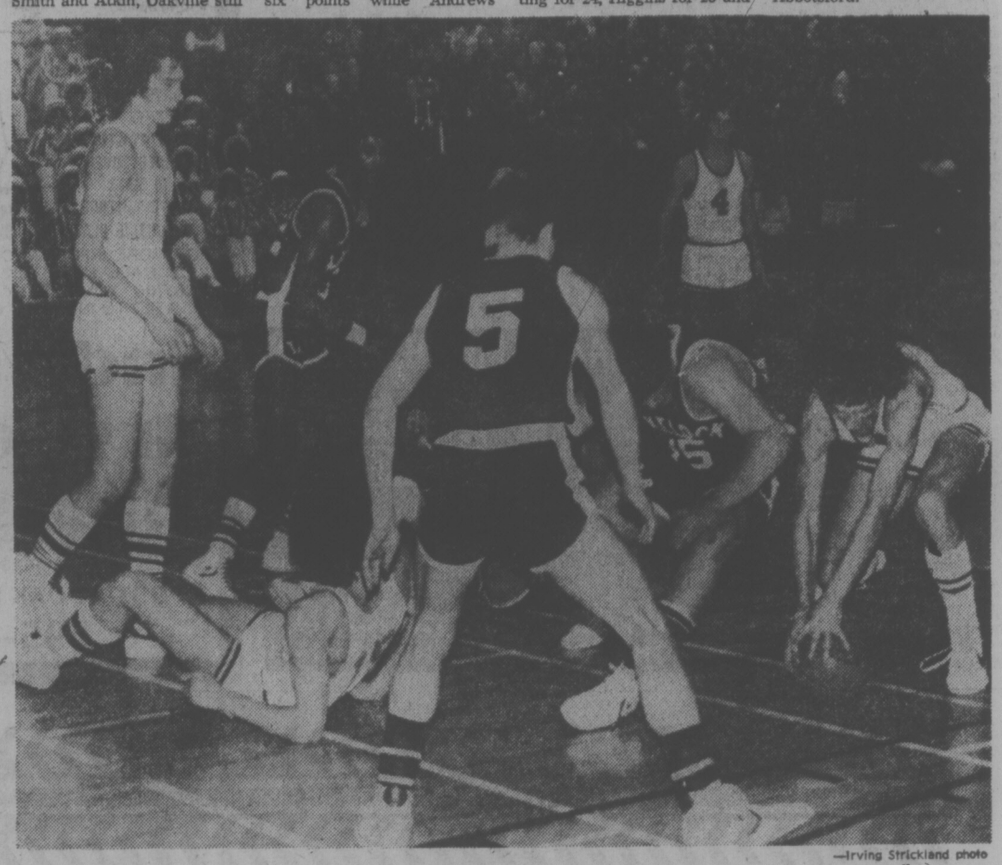

—Irving Strickland photo

ALL THE STARS are out in this scramble for loose ball during Oakleaf Classic final at McKinnon Gym Sunday. First-team choices in action are Ken Kirzinger (left), sprawled Wayne Andrews and ball-grabbing Craig Higgins, all of Oak Bay, and Steve Nero (next to Kirzinger) and Tom Heslip (5) of Ontario's T. A. Blakelock Tabbies. Blakelock won high school boys' basketball tournament.

Skillings, Horrigan Gain Curling Final

By BILL WALKER
Times Staff

MILL BAY — Two rinks from the Victoria Curling Club will represent Vancouver Island in the Pacific Coast Curling Association men's championship at Langley, Feb. 4-6.

Tim Horrigan became the skip of the second Victoria rink to qualify when he defeated Barry Harvey of Playland, 13-4, Sunday in the "B" final of the eight-rink, double loss elimination Island tournament.

Steve Skillings had qualified Saturday by skipping his rink of Murray Walker, Don Nemeth and Kim Browning to a 9-7 victory over Horrigan in the "A" final.

Other members of Horrigan's rink are Don Edl, Greg Boorman and Tom Machan.

While Horrigan curled well in the "B" final, the Harvey rink simply had a bad game.

Horrigan took a 3-1 lead in the second end, went ahead 5-2 after four and then stole four in the fifth for a 9-2 margin. Harvey conceded when Horrigan scored another four-ender on the seventh.

Horrigan didn't have the same good fortune against Skillings in the "A" final and Harvey had none at all in the "A" semi-final against Skillings as he lost 8-7.

Skillings got off to a 3-0 lead against Horrigan, after blanking the first end, and then cracked the game open with a four in the sixth end for an 8-2 margin. Horrigan fought back and was only two down with last rock against him playing the 10th.

Against Harvey it was a different story in a game in which neither team curled particularly well. Tied coming home, Skillings had the hammer but Harvey had shot rock in the eight foot, and guarded, when Skillings went down for his last shot. Skillings came out wide, wicked off a covering stone, then one of his own, which was in the 12-foot, and rolled in for shot.

It was a tough way to lose, but as lead Ken Lawter of the Harvey rink epitomized it, in defeat: "If you are going to play this game, you have to expect those things."

Earlier Sunday, Harvey qualified for the "B" final with an 8-6 victory over PCCA president Ralph Boyd of Campbell River.

On the late Saturday night draw, Harvey took out two-time B.C. champion Glen Harper of Duncan 8-6 when Harper missed a try at a double takeout for two, and victory, by about an inch.

Boyd gained the "B" semi-final with a come-from-behind 8-7 win over Jack Taylor of Nanaimo. Earlier, Boyd had eliminated Ivan Carlisle of Port Alberni, 10-6, and Harper had ousted Playland's Harvey Thomson 7-4.

Horrigan advanced to the "A" final with a 13-4 victory over Taylor.

★ ★ ★

At Nanaimo, two Victoria rinks were eliminated in the semi-finals of the Pacific Coast Curling Association senior men's championship where Jake Block of Abbotsford emerged as the winner.

Block defeated Des Deroche of the Burnaby Winter Club, 8-4, Sunday, in the "B" final to capture both ends of that event.

Block defeated Deroche, 7-4, Saturday in the "A" final.

Block eliminated one of the two remaining Victoria rinks, Dave Johnston, Saturday, with an 8-7 "B" event victory, while Deroche came from behind a 3-0, first-end deficit, to oust Gus Levins of VCC, 6-4.

Block will contest the B.C. seniors' championship at Cranbrook, Jan. 31-Feb. 1.

★ ★ ★

At Port Alberni, rinks from Powell River and Port Alberni qualified to represent the North Island in the Island schoolboy curling playoffs next weekend in Powell River. The Alberni rink, skipped by Kevin Towers, won "A" event in the 12-rink event with a final victory over Vanier of Campbell River 12-4. Powell River's Paul Culos won the "B" event final against Vanier, 8-6. Randy Tervo of Spectrum and Kelly Horrigan of Esquimalt qualified for the Island final last week.

TIM HORRIGAN

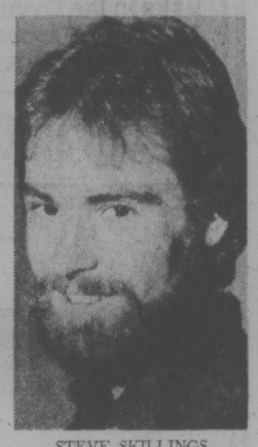

STEVE SKILLINGS

PCCA SENIORS

SUNDAY

"B" Final

Block	010	102	004	x— 8
Deroche	331	000	210	x— 4

SATURDAY

"A" Final

Block	110	000	104	x— 7
Deroche	001	000	104	x— 7

"B" Semi-final

Johnston	102	002	010	0— 6
Block	010	120	101	1— 7
Deroche	010	011	011	1— 6
Levins	301	000	000	0— 4

"B" Quarter Final

Johnston	100	113	003	x— 9
Osborne	001	000	220	x— 5
Levins	100	100	114	2— 7
Nishio	011	001	000	0— 3

ISLAND MEN

SUNDAY

"B" Final

Harvey	101	002	0xx	x— 4
Horrigan	030	240	4xx	x—13

"B" Semi-final

Harvey	020	310	010	1— 8
Boyd	001	002	003	0— 6

SATURDAY

"A" Final

Skillings	031	004	010	x— 9
Horrigan	000	110	302	x— 7

"A" Semi-finals

Harvey	020	300	101	0— 7
Skillings	202	002	010	1— 8
Taylor	101	020	0xx	x— 4
Horrigan	010	404	4xx	x—13

"B" Event

Boyd	012	010	302	1—10
Carlisle	100	101	030	0— 6
Harper	112	001	001	1— 7
Thomson	000	110	110	0— 4
Harvey	000	103	030	1— 8
Harper	001	020	300	0— 6
Taylor	203	001	100	0— 7
Boyd	010	210	030	1— 8

Fog Holds Back Cats

The extra rest coach Pat Ginnell planned for his Victoria Cougars was more than he intended.

Victoria's scheduled Western Canada Hockey League game with the Chiefs in Kamloops was postponed Sunday when the Cougars were unable to travel because of fog conditions.

No new date for the game has been set.

Normally, Cougars travel in their own bus.

This, however, was a pressing weekend and Ginnell wanted to avoid the wariness that might be imposed on his players by playing in three games in four days.

Third in the Western Division standings, the Cougars moved to within two points of Kamloops by trouncing Calgary Centennials 11-2 Saturday before 2,379 fans at Memorial Arena.

The importance of Sunday's game in Kamloops, plus a return bout with Calgary here on Tuesday, prompted Ginnell to charter an airplane. The airrcraft was unable to take off from Vancouver because of fog and since it was too late to resort to a bus ride, the game was postponed.

Apart from the postponement, it wasn't a bad weekend for the Cougars. Sparked by team captain Curt Fraser and winger Gregg Anderson, the Cougars erupted for one of their best offensive performances in over a m onth.

Freaser continued to break out of a recent scoring slump with his second straight three-goal performance. Anderson, who also had been struggling for points in recent games, had a four-point night with two goals and two assists.

Centre Dennis Fenske also scored twice, both while the Cougars were shorthanded, while rookie Gary Lupul collected five assists for run his playmaking total to nine in the last two games.

Defenceman Leroy Heck, Ron Trafford, Bill Jobson and Gordie Robertson scored Victoria's other goals as the Cougars outshot Calgary 44-32.

While the Cougars hitting and checking with authority, did have an edge in play, it wasn't as great as the score indicated. Jerry Price and Gerry Perrault, who shared Calgary's netminding duties, had their problems while at the other end, Murray Bannerman came up with several big saves to hold Cents to goals by former Cougar Alvin Szott and Roy Sommer.

It was a timely triumph. With Portland Winter Hawks pressing to knock Cougars into the basement, the threat failed to materialize at the weekend because of Victoria's success and one by Brandon Wheat Kings.

Portland remained a point behind Cougars by defeating Flin Flon Bombers 4-2 Saturday but failed to move ahead when beaten by the same score Sunday in Brandon.

Also enjoying great weekend success were Ron Areshenkoff and the Medicine Hat Tigers. Areshnekoff scored seven goals in two games as the Tigers belted Lethbridge 11-5 Saturday and 9-5 Sunday to take over the Central Divison lead, two points ahead of the Broncos.

Calgary goaltending improved Sunday, but not enough at the Centennials dropped a 4-2 decision to New Westminster. Calgary outshot the Bruins 36-34 but Sunday were stymied by the performance of New Westminster goalie Carey Walker.

In the weekend's only other game, Del Chapman returned to Saskatoon Blades and helped extend Regina Pats' record winless streak to 36 games. Chapman, who walked out seven games ago, scored his second goal of the night with one second remaining in regulation time to help Blades salvage a 3-3 tie with Regina.

(Summaries on Page 15)

JOYCE YAKUBOWICH

YAKUBOWICH SETS U.S. INDOOR MARK

Times News Services

Joyce Yakubowich of Victoria broke the United States women's indoor record for the 300-metre dash in the University of Idaho invitational track and field meet at Moscow, Idaho, Sunday with a time of 38.65 seconds. The former U.S. record of 39.7 was held by Pam Greene.

Max. Wilkins broke the world indoor discus mark three times with his longest toss soaring 205 feet, one inch. The old mark of 198-6 was held by South African John Van Raneen.

Wilkins set the outdoor record of 232-6 last May.

Wilkins also set a meet record in the shot put of 64-10¾, topping the 64-1 mark set last year by Al Feuerbach.

At Saskatoon, Diane Jones of Saskatoon broke her own Canadian record in the long jump at an indoor track and field meet Saturday with a leap of 6.24 metres. She shared the previous record of 6.22 metres with Brenda Eisler of Vancouver.

Swede Finally Stops Connors

Times News Services

Bjorn Borge of Sweden, squandered three chances to put the match away in the second set, then came back to break Jimmy Connors' serve twice in the third set to win the $100,000 top prize in the Grand Slam Tennis tournament Sunday at Boca Raton, Fla.

The 6-4, 5-7, 6-3 conquest ended Borg's seven-match losing streak against Connors.

Connors claimed $50,000 second-place money in the $200,000 event, involving the four players who won the major tennis titles in 1976.

In the consolation match, Manuel Orantes of Spain broke eight of Adriano Panatta's 14 serves Sunday to win 6-7, 6-2, 6-2. Orantes won $30,000 third-place money while Panatta of Italy earned $20,000.

Brian Gottfried of the U.S., Czechoslovakia's Martina Navratilova, Syd Ball of Australia and Rayni Fox of the U.S. were other winners in tennis Sunday.

Gottfried defeated first-seeded Guillermo Vilas of Argentina 6-3, 7-6 to win the $100,000 Baltimore Indoor tournament. The $20,000 he earned was Gottfried's biggest single paycheque.

Navratilova had to pull off a pair of Houdini-like escapes to defeat England's Sue Barker 7-6, 7-5 for her second straight title in the $100,000 Houston women's pro tournament.

Fox, 20, downed Australia's Leslie Bowrey 6-2, 4-6, 7-6 and Ball beat countryman Bob Carmichael 6-2, 4-6, 6-2 in the singles finals of the Tasmanian Open.

Also in tennis, Australia completed a 5-0 sweep of India in the Eastern Zone Davis Cup semi-finals when Mark Edmondson beat Anand Amritraj 6-2, 9-7, 10-8 and Phil Dent defeated Sashi Menon 9-7, 11-9, 6-4 in Sunday's wind-up singles at Perth.

PROFESSIONAL BASKETBALL

EASTERN CONFERENCE

Atlantic Division

	W	L	Pct.	GB
Philadelphia	28	15	.651	—
Boston	22	23	.489	7
NY Knicks	20	23	.465	8
Buffalo	16	29	.356	13
NY Nets	13	31	.295	15½

Central Division

Cleveland	25	19	.568	—
Houston	24	19	.558	½
Washington	24	19	.558	½
San Antonio	23	22	.511	2½
New Orleans	22	23	.489	3½
Atlanta	17	31	.354	10

WESTERN CONFERENCE

Midwest Division

Denver	30	13	.698	—
Detroit	25	19	.568	5½
Kansas City	22	24	.478	9½
Indiana	21	25	.457	10½
Chicago	18	26	.409	12½
Milwaukee	14	35	.286	19

Pacific Division

Los Angeles	29	15	.659	—
Portland	31	17	.646	—
Golden State	24	20	.545	5
Seattle	25	22	.532	5½
Phoenix	20	23	.465	8½

Philadelphia 91 Boston 83
Golden State 104 Atlanta 97
New Orleans 111 N Y Knicks 102
San Antonio 123 Portland 118
NY Nets 95 Chicago 86
Phoenix 98 Seattle 88
Washington 119 Detroit 108
Milwaukee 119 Kansas City 111
Los Angeles 121 Indiana 104

Saturday

Cleveland 130 Milwaukee 116
Philadelphia 109 Boston 94
Kansas City 132 Buffalo 104
New Orleans 118 Golden State 100
Houston 110 Portland 107

Canucks Break Out

Times News Services

Vancouver Canucks, led by three first period goals and lots of muscle from newly acquired Jack McIlhargey dumped New York Rangers 6-2 in a fog-delayed National Hockey League game at Vancouver's Pacific Coliseum Sunday afternoon.

Playing before a capacity crowd of 15,570 fans, Vancouver took advantage of a tired Ranger club that showed up 55 minutes late for the game because of fog conditions at Vancouver International Airport.

The Canucks struck for three unanswered goals in the first period and were inspired by the hard-hitting and fisticuffs of McIlhargey who, along with Larry Goodenough, was playing in his first Canuck game since being dealt from Philadelphia Flyers.

McIlhargey was involved in two fights — one with rookie Don Murdoch in the first period, and another with Nick Fotiu in the second period — and his aggressiveness seemed to rub off on the Canucks.

Chris Oddleifson, Bobby Lalonda, Dennis Kearns, Garry Monahan, Don Lever and Dennis Ververgaert with a goal apiece led the Canuck attack, while Murdoch and Pat Hickey replied for the Rangers.

Cesare Maniago played an outstanding game in the Canucks nets facing 39 Ranger shots, 16 of them in the final period.

Following the first-period deficit the Rangers came alive in the second period outshooting the Canucks 12-6 but the superb goal tending of Maniago kept them off the score board.

Kearns gave Vancouver a 4-0 lead with a short-handed goal with only 29 seconds remaining in the period, flipping a loose puck behind Ranger netminder Gilles Gratton from the edge of the crease.

New York narrowed the lead to 4-2 early in the third period but Vancouver replied with two goals to round out the scoring.

For the Rangers it was a lost weekend. They were drubbed 6-0 by the Kings Saturday night at Los Angeles as Marcel Dionne scored his 27th and 28th goals of the season.

In other games Sunday, Detroit tied Montreal 2-2, Cleveland Barons blanked Buffalo Sabres 3-0, Boston Bruins blanked Atlanta Flames 3-0, Washington Capitals downed St. Louis Blues 6-3, Toronto Maple Leafs trimmed Minnesota North Stars 5-2, Philadelphia Flyers and Chicago Black Hawks played to a 2-2 tie and New York Islanders trampled Colorado Rockies 7-1.

(Summaries on Page 18)

Track Stirs Grand Prix Storm

SAO PAULO (Reuter) — A storm was brewing today over the condition of the Interlagos Circuit following criticism by drivers in Sunday's Brazilian Formula 1 Grand Prix auto race.

Carlos Reutemann of Argentina, who drove his Ferrari to an easy victory in the race, said: "The track is terrible in parts, particularly on bends three and four.

"The surface is so bad I think it will all have to be completely redone before they can race again here."

Other drivers blamed the condition of the circuit for the high number of crashes, eight out of 22 starters.

Nobody was seriously hurt. Patrick Depailler of France was taken to hospital after hurting both knees in a crash in his Tyrrell, but an x-ray showed that nothing was broken.

John Watson of Britain returned to the pits after crashing his Brabham into the guard rail. He said: "The track is really terrible in places out there."

Jochen Mass of West Germany, whose McLaren skidded into the rail on the 12th lap, said he thought the surface was responsible for a number of drivers losing control.

Mario Andretti of the United States, whose Lotus dropped out because of ignition failure, said the circuit was bad. "It looks as if the asphalt has not been cured properly."

After the race, the surface of the newly-asphalted sections appeared to have been stripped, with stones scattered for several hundred yards.

Reutemann's win put him into top place in the world drivers championship standings with 13 points. Jody Scheckter of South Africa was in second spot on nine points, followed by Britain's James Hunt, second Sunday, and Brazilians Emerson Fittipaldi and Carlos Pace, all with six.

Reutemann clocked one hour 45 minutes 7.72 seconds for the scheduled 40 laps around the gruelling 4.946-mile track near Sao Paulo. He averaged 112.926 miles an hour and was almost 12 seconds ahead of Hunt, defending world champion, in a McLaren.

A pit stop by Hunt to change both front tires helped kill his chance of winning.

"I am very happy with the result, considering the pit stop," Hunt said. "I had to come in, the front tires were worn out."

Scheckter, driving the Ford-Wolf owned by Montreal millionaire Walter Wolf, was unable to repeat his surprising victory of two weeks ago in Buenos Aires, stopping after 11 laps with engine failure.

MORE SPORT PAGES 12, 13, 15, 16, 17, 18

COUGAR Hockey
MEMORIAL ARENA
VICTORIA vs. CALGARY
Tues. Jan. 25, 8:00 p.m.
Adults $3.50, Youths and Senior Citizens $2.25
Children Under 12, $1.50
MARK ROBINSON
-23

Klammer, Stenmark Four Points Apart

HERMAN

"Let's face it; if you'd really loved me, you'd have married someone else!"

WENGEN, Switzerland (CP) — Downhill ski king Franz Klammer of Austria and slalom ace Ingemar Stenark of Sweden won their specialties on the Lauberhorn this weekend to remain only four points apart in the race for the World Cup.

And Canada picked up its first World Cup points in men's skiing when Dave Murray of Abbotsford, B.C., collected three while finishing eighth in the combined standings.

Klammer took the downhill Saturday for a World Cup total of 133 points. Stenmark captured Sunday's slalom for 129 points. For both it was also the third consecutive victory on the Lauberhorn, the classic series that is perhaps the most telling test in ski racing.

Murray placed 29th in the downhill Saturday and 30th in Sunday's slalom event, best of the Canadian placings in the race. The combined winner was Walter Tresch of Switzerland, followed by Gustavo Thoeni of Italy and Sepp Ferstl of West Germany.

For the 22-year-old Klammer it was also the fifth consecutive downhill victory this season. He won twice at Val Gardena, Italy, and once each at Garmisch-Partenkirchen, West Germany, and Kitzbuehel, Austria.

The two kings won their races in their usual superior style, the Austrian on the 4,275-metre-long track that most racers say is the longest, most difficult and most beautiful downhill course in Europe; and Stenmark on two tricky slalom courses in difficult snow where only the best could survive.

Only 38 of Sunday's 78 starters finished the gruelling test on the slalom slope, sprayed with chemicals to harden snow softened and loosened by rising temperatures.

Murray's time Sunday was 1:43.10 while Ken Read of Calgary, who finished a disappointing 27th in Saturday's downhill after clocking the third fastest times in practice runs Friday, finished 38th in 1:46.58.

Read was 11th over-all.

Steve Podborski of Toronto abandoned Sunday's slalom early in his first run after missing a gate while Dave Irwin of Thunder Bay, Ont., did not compete in the slalom and spent the day training for the giant slalom and downhill races.

The next stop on the men's World Cup tour is at Abelboden, Switzerland, today.

Saetre Winner

LE BRASSUS, Switzerland (AP) — John Seatre of Norway beat Switzerland's Walter Steiner in Sunday's special ski jump, concluding an annual international Nordic series. Saetre won the point battle 245.6-243.9.

Athletics, Leafs Keeping in Step

Victoria Athletics and Maple Leafs maintained their one-two pace stop the South Island Big Six Hockey League with victories on enemy ice at the weekend.

Athletics edged Lake Cowichan Lakers 5-4 Saturday at Lake Cowichan Arena and Leafs bulldozed Chemainus Blues 9-1 Sunday at Fuller Lake Arena.

Bruce Cowick set the pace for Atheltics with two goals and single tallies were contributed by Wally Popoff, Graham Brown and Gery Caldwell. Merv Mauer, Don Peterson, Rod Hunter and Doug Hanna replied for Lakers.

The score was deadlocked 3-3 after the first period and Athletics took a 4-3 lead going into the final frame.

Goaltender Brett Kneen made 33 stops in the Laker net and Gord Mitchell of Athletics blocked 21 shots.

Chris Riddell led Leafs with three goals, Les Bergman and Kerry Brewster came up with double goals and singles were added by Bob Martin and Rugs Pritchard. Darrell Parrett spoiled Leaf netminder Gary Hunt's shutout bid by scoring at 13:22 of the third period.

Hunt finished with 24 saves while Vic Malli, who was pulled in the third, and Mike Carter combined for 36 stops in the Chemainus goal.

	P	W	L	T	F	A	Pts
Vic. Athletics	28	15	7	6	158	113	36
Maple Leafs	29	13	9	7	166	156	33
Chemainus	28	12	9	7	125	128	31
Buckaroos	29	13	13	3	145	144	29
Lk. Cowichan	27	7	12	8	143	168	22
Juan de Fuca	29	7	17	5	134	162	19

WCHL SUMMARIES

Eastern Division	G	W	L	T	F	A	P
Brandon	47	34	8	5	275	156	73
Saskatoon	44	19	18	7	196	181	45
Flin Flon	41	9	21	11	172	222	31
Regina	44	2	34	8	107	294	12
Western Division							
New West	42	27	9	6	188	111	60
Kamloops	45	18	18	9	185	191	45
Victoria	43	18	18	7	187	169	43
Portland	43	20	21	2	204	189	42
Central Division							
Medicine Hat	47	20	19	8	211	202	48
Lethbridge	42	18	14	10	219	199	46
Winnipeg	42	21	18	2	208	199	44
Calgary	46	15	23	9	209	248	39

NEXT GAMES : Tuesday — Calbary at VICTORIA, Winnipeg at Flin Flon, Portland at Brandon.

PORTLAND (2) — George Buat, Dave Hatheway; BRANDON (4) — Bill Derlago 2, Ray Allison, Don Bonar. Attendendance: 4,337.

REGINA (3)—Mike Flegel, Gord Wappel, Rod Yaworski; SATKATOON (3)—Del Chapmen 2, Bryan McGregor. Attendance: 2,098.

MEDICINE HAT (9) — Ron Areshenkoff 4, Cal Halasz 2, Merlin Malinowski, Ken Oulton, Tom Bast; LETHBRIDGE (5) — Rocky Saganiuk 2, Dean Solheim, Doug Johnson, Mike Schneider. Attendance: 4,337.

CALGARY (2) — Glen Wylie, Dave Morrow; NEW WESTMINSTER (4) — Doug Derkson, Barry Beck, Dave Orleski, Bruce Andres. Attendance: 2,324.

Victoria at Kamloops, postponed.

SATURDAY

CALGARY 2, VICTORIA 11

First period

1. Victoria, Fraser (18) (Spencer, Cochrane) 5:22.
2. Victoria, Robertson (20) (Anderson, Lupul) 7:22.
3. Victoria, Anderson (28) (Robinson, Lupul) 12:59.
4. Calgary, Sommer (Topolinsky, Morrow) 19:22.

Penalties — Robertson (V) 3:02; Rissling (C) 6:47; Henderson (V) 7:40; Cochrane (V), Rissling (C) 13:36; Gordon (V), Morin (C) (majprs) 15:24; Trafford (V), Willison (C) (majors) 17:59.

Second period

5. Victoria, Heck (3), (Gordon) 2:36.
6. Victoria, Fenske (12), (Gloeckner) 6:49.
7. Victoria, Fraser (19), (Lupul, Gloeckner) 16:41.

Penalties — Buchanan (C) 3:38; Gogol (V) 5:02; Toal (C) and Robertson (V) (majors) 12:41.

Third period

8. Victoria, Fraser (20), (Lupul, Anderson) 0:26.
9. Victoria, Fenske (13), (Gordon, Cochrane) 5:40.
10. Calgary, Szott (McCloskey) 12:28.
11. Victoria, Trafford (10), (Gogol, Enquist) 14:27.
12. Victoria, Anderson (29) (Lupul, Spencer) 15:04.
13. Victoria, Jobson (19) (Robertson, Heck) 18:02.

Penalties — Robertson (V) 4:00; Robinson (V) 6:01; Rissling (C) (minor, major), Clackson (V) (major) 14:23.

Shots on goal by:

Calgary	15	6	11	—32
Victoria	16	11	17	—44

Goaltenders — Jerry Price, Gerry Perreault, Calgary; Murray Bannerman, Victoria.

Attendance — 2379.

PORTLAND (4) — Wayne Babych 2, Paul Mulvey, Barry Brown. FLIN FLON (2) — Kim Davis, Alan Aime. Attendance; 950.

LETHBRIDGE (5) — Grant Eakin, Dean Solheim, Willie Desjardins, Rocky Saganiuk, Rick Hendricks. MEDICINE HAT (11) — Brian Hill, Darre Switzer 4, Ron Areshenkoff 3, Owen Lloyd, Dave Snopek 2. Attendance: 3773.

SPORTS MENU

TONIGHT

HOCKEY

7 p.m. — South Vancouver Island Junior "B" League, Juan de Fuca King John Gulls vs. Fuller Lake Flyers, Juan de Fuca Arena.

BASKETBALL

7 and 8:30 p.m. — Victoria Senior "B" Men's League, James Bay Athletic Association vs. Stevens Interiors, Victoria Athletics vs. Trilec Installation, Victoria High School.

TUESDAY

HOCKEY

—:30 p.m. — Western Canada League, Victoria Cougars vs. Calgary Centennials, Memorial Arena.

7:15 p.m. — South Vancouver Island Junior "B" League, All-Star Game, Saanich Braves vs. All-Stars, Pearkes Arena.

BASKETBALL

9:30 p.m. — Victoria Senior "B" Men's League, Oak Bay vs. Little Giant Bakeries, Lambrick Park School.

8 p.m.—Greater Victoria High School Boys' League, Oak Bay at Claremeont, Belmont at Parkland, Esquimalt at Victoria, Spectrum at Reynolds MI Douglas at Dunsmuir.

6:30 p.m. — Greater Victoria High School Girls' League, Oak Bay at Claremont, Belmont at Parkland, Spectrum at Reynolds, Esquimalt at Victoria.

TOM WATSON
. . . one-stroke win

Junior Skate Team Named

OTTAWA (CP) — Success of Canadian entrants last year has prompted the Canadian Figure Skating Association to send a larger team to the junior world championships in Megeve, France, Feb. 8-12, Doug Gunter, Association executive-director, has announced.

He said the move was made because the competition gives "essential experience" to young skaters.

Named to the Canadian team were Carolyn Skoczen, 15, of Windsor, Ont., Danniel Beland, 16, of Montreal, pair team of Josie France, 16, and Paul Mills, 18, both of Cabridge, Ont., and dance team Marie McNeil, 15, and Robert McCall, 18, both of Halifax.

A pair team and a men's single skater were sent last year and returned with a gold and bronze medal.

Watson Forgets Those Throw-Away Tendencies

PEBBLE BEACH, Calif. (AP) — Tom Watson is one of the brightest of golf's bright young men.

He tries to hide it, but his boyish face registers every emotion, from the dismay of the errant shot that caught the bunker and threw his victory in doubt to the total joy of his head-back shout: "Hot damn, I've won the Crosby."

For several seasons now, Watson has had all the ingredients—save one—of a great, crowd-gathering golf champion.

He's won $100,000 or more for three years, passing the strongest test of tour prowess. He's a consistent finisher in the top 10.

His only problem has been a distressing tendency to let the titles get away. Watson's only major victory was in the British Open in 1975. But nothing in the U.S.

He once had the Byron Nelson in his grasp and hit a ball into the water. A couple of years ago he had a shot at the Crosby—and drove it into golf's largest hazard, the Pacific Ocean. He twice had a shot at the U.S. Open, at Winged Foot and Medinah, and let them escape.

But he overcame that tendency in his record-setting, one-stroke victory over challenging Tony Jacklin of England in the Bing Crosby National Pro-Am.

"I did it good enough to win," he said Sunday. "It got a little ragged at the end, but it was good enough."

His lead dwindled to a single shot with a bogey six on the 14th. He pulled a three-wood shot on the 16th, but saved par with an excellent trouble shot. He hit his second into trouble and bogeyed the 18th.

That one didn't matter, however. Jacklin, playing in front of him, had three-putted the same hole to give Tom breathing room. The bogey was good enough to win.

He finished with a one-underpar 71 on Pebble Beach course and, blessed with gorgeous weather for four days, broke by four strokes the record in this tournament with a 14-under-par total of 273.

Jacklin, a former British and American Open champion, ended five years of deep frustration with a strong second place finish on a 71 and 274.

Lee Elder, wearing a girdle to support an ailing back, also had a closing 71 and was another stroke back at 275.

Bill (Buck) Rogers, who had to qualify to get in the event, was fourth with 71—277 with Bruce Devlin, Leonard Thompson, Hubert Green, Victor Regalado and Craig Stadler tied at 278. Jack Nicklaus, the pre-tourney favorite, had a closing 73 and a 281 total.

George Knudson of Toronto never made it into the final two rounds, missing the cut with a second-round 74 for a 219 total.

★ ★ ★

Tom Watson	$40,000	66-69-67-71—273
Tony Jacklin	$22,800	69-66-68-71—274
Lee Elder	$14,200	69-66-69-71—275
Bill Rogers	$9,400	68-68-70-71—277
Hubert Green	$6,620	65-76-68-69—278
Bruce Devlin	$6,620	69-68-71-70—278
Victor Regalado	$6,620	67-67-71-73—278
Craig Stadler	$6,620	72-68-71-67—278
L. Thompson	$6,620	69-69-73-67—278
Don Bies	$5,000	68-72-67-72—279
Jack Nicklaus	$4,600	69-69-70-73—281
Tom Weiskopf	$3,750	70-72-68-72—282
Art Wall	$3,750	70-71-73-68—282
Bruce Lietzke	$3,750	72-69-71-70—282
Hale Irwin	$3,750	71-69-72-70—282
Rod Funseth	$2,800	71-72-69-71—283
Mike McCullough	$2,800	70-70-72-71—283
Tom Jenkins	$2,800	71-71-72-69—283
Bud Allin	$2,800	69-72-73-69—283
Ed Sneed	$2,800	73-70-71-69—283

MORTEL NEW MANAGER AT WESTERN SPEEDWAY

Tony Mortel, 28, a director and part-owner of Western Speedway, was appointed manager of the Langford car-racing facility Saturday.

Mortel replaces Reg Midgley, who along with assistant-manager Barry Rankin, resigned at the end of the 1976 season. Midgley said he will remain in an advisory capacity and Rankin also said he will be involved with Western in some capacity.

With an extensive background in car racing, Mortel has been a director of the speedway since 1970. He started working at the Langford oval when he was 15 and began racing there the following year.

Mortel has driven both stocks and modifieds and was a car builder.

He won rookie-of-the-year honors in 1968 while campaigning on the Canadian-American Modified Racing Association circuit and the same season was named driver-of-the-year by the Vancouver Island Track Racing Association.

HANG

GLIDING
SPRING SPECIAL
Vancouver Island Kite Shop offers training by qualified personnel at 30% discount for early registration. Phone daily 5-9 p.m.
384-3775

MAZDA '1800' SPORT TRUCK
BEST BUY
OVERHEAD CAM PISTON ENGINE
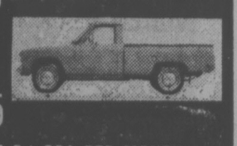
$3895
NO DOWN PAYMENT (O.A.C.) $94 PER MONTH
60 Monthly Payments, Low-Cost Bank Financing
12¼% Available on Approved Credit.
HORWOOD MAZDA
810 JOHNSON ST. (D.L. D00803A) 385-1451

Woolco
will be closed
Tuesday, Jan. 25
for inventory
watch your local newspaper for tremendous after-inventory values...
All other Shops in Town & Country will be open at your convenience.
Woolco DEPARTMENT STORES
A DIVISION OF F.W. WOOLWORTH CO. LTD.
Town and Country Shopping Centre
Douglas Street and Saanich
Personal Shopping only, please!
Store Hours: Monday to Saturday 10 a.m. to 10 p.m.
ALWAYS WELCOME
master charge
CHARGEX

HAND-KNITTED INDIAN TOQUES

Hand-knitted for SPENCER'S by native B.C. Indians. Made from hand-spun virgin wool that is virtually waterproof and provides exceptional comfort and warmth under all conditions. Available in many attractive patterns.
$6.95
Open Friday 'til 9:00
SPENCER'S
1110 Government

Mister transmission all canadian
WE'RE THE NEW GUYS IN TOWN
PHONE 388-4522
DON'T WAIT — AVOID COSTLY REPAIRS
Credit terms available upon approval. Courtesy cars — towing arranged.
2417 Douglas Street
Next To Midas Muffler
11-11

SALE of men's WORK BOOTS
from our excellent stock of brand name boots including Dayton, Greb, Ruf-Rider, Gorilla, Kaufman, Paris and others.
REAL SAVINGS—REAL QUALITY
No Exchanges No Refunds
OLD COUNTRY SHOES
Downtown
We Serve You Right
635 JOHNSON ST.
383-7012
1-24

Turner Rink Tops Tartan

Frances Turner's rink from Playland topped the Helen Garraway quartet of the host club 9-7 Sunday to win the "A" event of the eighth annual Tartan women's curling bonspiel at the Racquet Club of Victoria.

Carol Rowe, Elma Zeigler and Joyce Corke completed the Turner foursome while Diana Pimlott, Arlene Abott and Ruby Lindsay rounded out the Garraway Roster.

Irene Horne downed Mary Matheson in the all-Racquet Club "B" event final; Helen Edwards of Victoria Curling Club won the "C" event with a 12-6 decision over Dorothy Moore of the Racquet Club and Olly Reid of Playland defeated Barb Odeh of the Racquet Club 10-5 to earn "D" event laurels.

Prize winners:

"A" EVENT

1. Frances Turner, Carol Rowe, Elma Zeigler, Joyce Corke (Play).
2. Helen Garraway, Diana Pimlott, Arlene Abott, Ruby Lindsay (RCV).
3. Shirley Hopps, Vi Bush, Ruth Whitten, Ivy McLeod (Play).
4. Fernande Hawkes, Shirley Anderson, Ann Thow, Linda Hildebrande (RCV).

"B" EVENT

1. Irene Horne, Diane Heal, Irene Snow, Helen Webster (RCV).
2. Mary Matheson, Shelagh Bell, Kathy Courtnall, Alice Falkins (RCV).
3. Diana Mercer, Helen Paterson, Maureen MacIntosh, Allison Grant (Oak Bay).
4. Rita Wallin, Lee Steers, Jean Fullard, Betty Fairbairn (VCC).

"C" EVENT

1. Helen Edwards, Betty Stubbs, Peggy Levins, Laura Innes (VCC).
2. Dorothy Moore, Virginia Winter, Gail Bendall, Linda Smith (RCV).
3. May Smith, Audrey Webb, Marg Shak, Billie Keir (Play).
4. Jessie Kinnard, Nina Olson, Margaret Powers, Debbie Chang (VCC).

"D" EVENT

1. Olly Reid, Carol Post, Doreen Lawter, Gail North (Play).
2. Barb Odeh, Gloria Toby, Mary Law, Ruth Shorting (RCV).
3. Ev Flynn, Leona Peterson, Lorna Litwen, Sandy Cheston (Play).
4. June Boyd, Joan Lopeter, Maureen Walford, Marie Thyme (OB).

Bruno Captures Match-Play Title

LAKE BUENA VISTA, Fla. (AP) — Bob Bruno of Pelham Manor, N.Y., defeated Bill Hall of Creve Couer, Mo., 3-2 in a 34-hole battle Sunday for the title of the $20,000 PGA National Match Play golf championship. They had outplayed 116 contestants to reach the finals for the first time.

Rams and Braves Post Hoop Wins

Mt. Douglas Rams and Belmont Braves were the only Greater Victoria winners in high school boys' basketball action Saturday.

Rams won the Chieftain tournament at Port Alberni by downing Shawnigan Lake 62-27 in the final.

Al Duddridge led Rams with 20 points and Art Plewes added 19. Both players were selected to the all-star tream.

Tom LeQuesne fired 26 points to lead Braves to a 93-60 decision over Delbrook Hilltoppers of North Vancouver in an exhibition doubleheader at Belmont. In the other game, Ron Shaffer scored with 11 seconds remaining to give Centennial Centaurs of Coquitlam a 51-50 nod over Spectrum. Dave Shokar led Spectrum with 16 points.

Princess Margaret of Surrey, ranked fifth in B.C., won the annual Tillicum tournament at Reynolds by downing Carson Graham Eagles of Vancouver 92-68 in the final.

In other games the same day, North Vancouver downed Edward Milne of Sooke 53-27 and Esquimalt topped Reynolds, 52-30.

In North Island League play, Jay Fiddick fired 22 points to lead Cowichan Thunderbirds to a 91-73 win over Courtenay Towhees in Duncan.

If your car really matters to you . . .
TUNE-UP NOW!

SPECIAL
January 24-31
Let our General Motors specialists put your car in top running condition.

- Replace points and condenser
- Set carb to specs and check choke operation
- Replace spark plugs
- Set ignition timing
- Adjust drive belt
- Inspect air cleaner
- Service battery
- Inspect all hoses
- Scope check engine

Quality Guardian Maintenance Service

8-CYLINDER SPECIAL $59.85
6-CYLINDER SPECIAL $44.67
4-CYLINDER SPECIAL $37.80

Why not use our credit plans?
CHARGEX MASTERCHARGE
CHARGEX
master charge
GMAC BUDGET PLAN
THEN YOU REALLY MATTER TO US
EMPRESS
PONTIAC-BUICK-GMC
2867 Douglas St. at Topaz
382-7121
Dealer Licence Number 01227A
1-23
WE USE GENUINE GENERAL MOTORS PARTS

MISCONCEPTION

"Electric utilities couldn't care less about the environment."

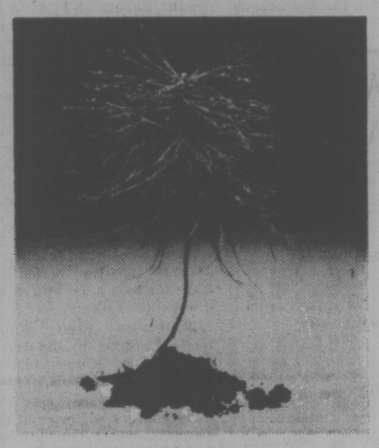

It's incredible how many well intentioned Canadians wrongly believe that electric utilities despoil the environment without regard for the rights of others.

Electric utilities do have a concern for the environment, a very large and costly concern.

Attitudes have changed. In the power business, sensible management of natural resources now gets priority, for selfish as well as unselfish reasons. Many natural resources are nonrenewable and without careful planning their continuing use is in jeopardy.

Unbelievably large sums of money, literally millions upon millions of dollars, are spent every year by electric utilities to protect the environment. And let's face it, increases in environmental requirements and in regulations mean increases in rates. Today, more than ever, the cost of generating power includes the cost of protecting the environment.

That's why Canadian electric utilities don't rush blindly and thoughtlessly into projects. First, they carry out environmental impact studies and make an assessment of the costs environmentally, socially and financially.

Often, trade-offs or compromises are necessary, where the need for power is sufficiently great. No power development is without its impacts. In some parts of Canada, for example, strip mining and flooding are sometimes the only, or the most effective, or the most economical means of providing power.

What Canada's utilities are trying to do, in short, is to achieve and maintain a reasonable and acceptable balance between protection of the environment and the growing energy needs of the nation.

We may have failed to make you aware of the industry's genuine concern for the care and maintenance of our environment.

Perhaps, this message will begin to correct that failure. Yes, your electric utility does care about the environment.

CANADIAN ELECTRICAL ASSOCIATION
Power for tomorrow

Wests Boost Skein to Ten

Victoria West padded a winning streak to 10 games and moved back into a tie for first place with Victoria Athletics by nudging Oak Bay 3-2 Sunday in a premier division match of the Vancouver Island Soccer League at Heywood Avenue Park.

Athletics, who have played two more games than Wests, took a temporary lead by tripping Cosmopolitan Royals 2-1 Saturday at Royal Athletic Park.

In other Sunday matches, Gorge Molsons edged DaVinci 4-3 at Topaz Park, Powell River Villas downed Gorge United 1-0 at Blanshard Field and UVic Vikings topped Nanaimo City 1-0 in Nanaimo.

Mike Sails asd John McLaren were the only actual scorers for Wests. The other goal for the defending champions were accidently tipped in by an Oak Bay defender. Steve Bowers and Drew Finnerty countered for the Bays.

On Saturday, Brock Coupar scored to give Roqals a 1-0 half time lead. Athletics, who had 19 corner kicks in the second half, weren't able to connect until the 70-minute mark when Mike Allabarton came up with the equalizing effort. Dan Hood headed in the winning goal 18 minutes later.

Dan Green led Molsons to victory with two goals — one on a penalty kick — while Mark Robb and George Hind added single tallies. Java Gutierrez, Scot Holroyd and Terry Marra replied for DaVinci.

Doug Ferguson connected for the Powell River goal at the 70-minute mark and Kenny Ross scored the winning tally for Vikings with 10 minutes remaining.

Standings and results of matches in other divisions:

PREMIER DIVISION							
	8						
Victoria West	10	10	0	0	31	10	20
Vic. Athletics	12	10	0	0	30	14	20
Gorge Molsons	11	7	2	2	32	25	16
Nanaimo City	12	6	5	1	20	18	13
UVic Vikings	10	5	3	2	19	11	12
Cosmo Royals	12	3	7	2	17	26	8
Gorge United	12	3	8	1	14	20	7
Oak Bay	12	2	7	3	20	29	7
Powell River	11	3	7	1	19	20	7
DaVinci	12	2	10		9	29	4

DIVISION II							
Duncan	12	9	1	2	43	22	20
Prospect Lake	13	7	2	4	23	19	18
Nanaimo	13	7	4	2	32	20	16
Victoria West	13	6	5	2	28	26	14
Cosmo Royals	13	6	6	1	27	28	13
Metro Toyota	13	5	6	2	19	19	12
Frisia Const.	13	5	6	2	28	26	12
Castaways	13	3	6	4	26	37	10
UVic Norsemen	12	2	7	3	22	33	7
Saanich Braves	13	2	8	3	22	40	7

Victoria West 3, Saanich Braves 1.
Duncan 5, Cosmopolitan Royals 3.
Prospect Lake 1, Metro Toyota 0.
UVic Norsemen 3, Nanaimo 2.
Castaways 2, Frisia Construction 2.

DIVISION III							
Vic. Athletics	12	8	1	3	45	15	19
Labatts	12	8	3	1	31	21	17
Vantreights	13	5	3	5	27	21	15
Oak Bay	12	5	3	4	25	21	14
PG Men's Wear	12	4	6	2	19	26	10
Glen Meadows	12	3	5	4	15	21	10
Kickers	13	3	7	3	16	24	9
Duncan	13	3	7	3	18	31	9
Oak Bay Alumni	13	4	8	1	17	34	9

Duncan 2, Labatts 2.
Victoria Athletics 2, Glen Meadows 2.
Oak Bay Alumni 1, Vantreights 3.
Edelweiss Kickers 1, Oak Bay 3.

DIVISION IV "A"							
Chez Pierre	11	9	2	0	36	16	18
Sooke	12	7	3	2	28	19	16
DaVinci	11	6	1	4	32	18	16
Matthews	11	7	3	1	38	13	15
Duncan	11	3	7	1	28	37	7
Brentwood Mer.	11	2	8	1	17	46	5
Metro Toyota	11	0	10	1	10	40	1

Chez Pierre 1, Sooke 0.
Matthews Heating 4, Brentwood Merchants 1.
DaVinci 1, Metro Toyota 0 (by default).

DIVISION IV "B"							
LH Ormiston	12	11	0	1	56	9	23
Brentwood Inn	13	9	3	1	40	26	19
Royal Roads	13	7	5	1	31	20	15
Tsawout	13	7	6	0	53	29	14
Castaways	13	5	4	4	53	22	14
Falcons	13	5	7	1	40	35	11
Friendship Ctre.	13	3	10	0	24	73	6
Saanich Rec.	12	0	12	0	12	115	0

Royal Roads 5, Saanich Recreation 0.
LH Ormiston 2, Castaways 2.
Brentwood Inn 4, Tsawout 1.
Falcons 5, Friendship Centre 3.

Sharon Firth Captures U.S. Event

LYNDONVILLE, Vt. (AP) — Twin sisters Sharon and Shirley Firth of Inuvik, Northwest Territories, battled all day for first place before Sharon pulled away to win handily in the women's 10,000-metre event on opening day of the U.S. national cross-country ski championships Sunday.

Tim Caldwell, a 21-year-old member of the U.S. Olympic team, won the men's 30-kilometre race.

The women's 10 kilometres was swept by Canadian entries. Sharon, who has been training along with her sister at Banff, Alta., finished the course in 36:44.93. Shirley's time was 36:56.37.

Joan Groothuysen of Bonnyville, Alta., and Esther Miller of Burns Lake, B.C., finished third and fourth, respectively.

WHA SUMMARIES

East Division	G	W	L	T	F	A	P
Quebec	43	27	15	1	195	152	55
Indianapolis	45	22	19	4	148	160	48
Cincinnati	45	22	21	2	205	168	46
x—Minnesota	49	19	18	5	136	129	43
New England	49	18	26	5	159	184	41
Birmingham	49	16	32	1	161	197	33
West Division							
Houston	46	25	16	5	165	137	55
San Diego	47	26	19	2	156	152	54
Winnipeg	42	25	16	1	199	152	51
Edmonton	48	20	27	1	132	169	41
Phoenix	46	19	25	2	161	208	40
Calgary	44	18	23	3	138	147	39

x—folded.

INDIANAPOLIS (2) — Reg Thomas (19th), Hugh Harris (21st); BIRMINGHAM (6) — Tim Sheehy (25th, 26th), John Stewart (5th, 6th), Mark Napier (34th), Paul Hoganson (3rd). Attendance: 7,487.

CINCINNATI (3) — Denis Sobchuk (25th), Blaine Stoughton (31st), Billy Carlson (6th), Jack Carlson (5th), Dave Hynes (4th). Attendance: 10,083.

CALGARY (5) — Peter Driscoll (12th, 13th), Danny Lawson (18th), Butch Deadmarsh (11th), Ron Chipperfield (16th); WINNIPEG (10) — Thommie Bergman (1st), Hexi Riihiranta (1st), Anders Hedberg (40th), Willy Lindstrom (24th), Peter Sullivan (17th), Veli Ketola (20th), Ulf Nilsson (21st), Bobby Guindon (8th), Bill Lesuk (11th), Mats Lindh (6th). Attendance: 8,586.

SAN DIEGO (3) — Norm Cournoyer (1st), Gerry Pinder (4th), Ray Adduono (5th); HOUSTON (5) Morris Lukowich (12th), Larry Lund (12th), Mark Howe (15th), John Tonelli (2nd), Cam Connor (21st). Attendance: 8,564.

PHOENIX (2) — Frank Hughes (8th), Mike Hobin (5th); EDMONTON (9) — Glen Sather (12th, 13th), Bill Flett (7th), Wayne Connelly (10th), John Antonovich (28th), Rusty Patenaude (15th), Al Hamilton (3rd), Barry Wilkins (3rd), Tom Simpson (9th). Attendance: 7,651.

SATURDAY

INDIANAPOLIS (3) — Dick Proceviat (2nd), Blair MacDonald (19th and 20th). NEW England (3) — George Lyle (26th and 27th), Dave Keon (14th). Attendance: 8219.

CALGARY (3) — Dave Kryskow (5th), Mike Ford (3rd), Peter Driscoll (11th). QUEBEC (5) — Jim Dorey (5th and 6th), Chris Bordeleau (21st and 22nd), Paulin Bordeleau (22nd). Attendance: 10,431.

EDMONTON (1) — Doug Barrie (7th). PHOENIX (4) — Ron Huston (14th and 15th), Mike Hobin (4th), Frank Hughes (7th). Attendance: 8180.

HOUSTON (6): Mark Howe (13th and 14th), John Gray (14th and 15th), Ted Taylor (6th), Al McLeod (3rd). SAN Diego (0). Attendance 11,331.

Aeros Feeling Fine

By The Canadian Press

Houston Aeros coach Bill Dineen says his team is playing its best hockey of the season and San Diego Mariners aren't about to argue.

The Aeros swept a two-game weekend series with the Mariners, winning 6-0 on Saturday and 5-3 on Sunday and moved ahead of San Diego into first place in the World Hockey Association's West Division.

"The players are finally putting it together," said Dineen, whose Aeros have captured the last three West Division titles.

"We had some key injuries early in the season to Mark (Howe) and Morris Lukowich, but they're back and we're playing as well now as we have all year."

In other WHA games Sunday, Winnipeg Jets whipped Calgary Cowboys 10-5, Birmingham Bulls beat Indianapolis Racers 6-2, New England Whalers defeated Cincinnati Stingers 4-3 and Edmonton Oilers beat Phoenix Roadrunners 9-2.

First-period goals by Lukowich, Howe, John Tonelli and Larry Lund started Houston to its home-ice win on Sunday. Howe and John Gray each scored two goals in Houston's 6-0 romp at San Diego on Saturday.

GARY BOWERMAN DIES

SANFORD, Fla. (CP) — Gary Bowerman, 35, one of Canada's top golf professionals, died here suddenly Saturday of an apparent blood clot.

He had arrived Tuesday for two weeks of practice before joining the U.S. PGA tour.

"He was bothered with some congestion and apparently a blood clot formed, possibly in his leg, and came loose," said his father, Steve Bowerman at the family home in Belleville, Ont., where the funeral will take place Wednesday.

chargex and master charge accepted

LAST 5 DAYS

Clearance Sale Men's Shoes

our

ONCE-A-YEAR

FLORSHEIM SALE

selected lines Florsheim's all were formerly 48.00 to 56.00

. . . once a year, we offer selected lines of these fine shoes at sale prices . . . there is an excellent selection in all the popular leathers and wanted types including a splendid collection of handsome step-ins . . . and there are lots of laced shoes, too . . . good size ranges including some up to 13s . . . in fact our size range and choice of patterns is excellent . . . includes a few Town Squires from Italy that were 43.00 to 50.00.

$34.95

A Selected Group of TOWN SQUIRES that were 29.95 to 37.95 $21.95

Ingledew's men's shoe shops 749 YATES ST.

sorry! no mail orders! no exchanges! no refunds at sale prices!

1-24

CONGRATULATIONS

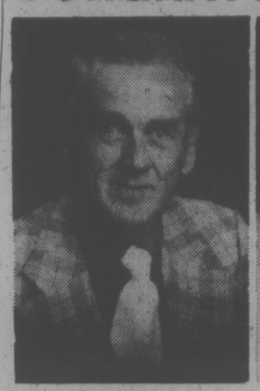

Jim Coffey
Sales Master

Hugh Hollingworth
Sales Master

CORNELL CHEVROLET OLDSMOBILE CADILLAC is pleased to announce that the above salesmen have earned special honors in the General Motors Professional Sales Club for Performance of Sales and Service to their customers in 1976.

Come in soon and let them demonstrate the 1977 models.

1-23

CORNELL CHEV OLDS CADILLAC
3050 Douglas St. (Across from Mayfair) 385-5777

OK TIRE STORES

GT RETREADS

ECONOMY CARS 550x12 A78x12 600x12 A78x13 600x13 B78x14 650x13 — 16.95 OK

COMPACT CARS 700x13 C78x13 645x14 C78x14 695x14 D78x14 — 17.95 OK

INTERMEDIATE CARS E78x14 F78x14 F78x15 — 18.95 OK

STANDARD SIZE G78x14 G78x15 — 19.95 OK

STATION WAGONS H78x14 H78x15 — 20.95 OK

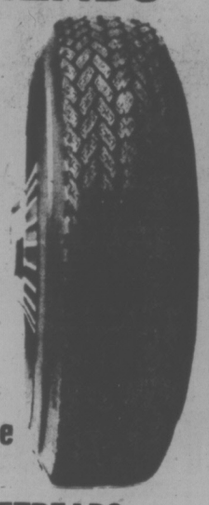

Triple Tire Guarantee

1. Nation Wide. 2. Money Back in Writing. 3. Against all road hazards — unconditionally.

GTS WINTER RETREADS

ECONOMY CARS 550x12 A78x12 600x12 A78x13 600x13 B78x14 650x13 — 18.95 OK

COMPACT CARS 700x13 C78x13 645x14 C78x14 695x14 D78x14 — 19.95 OK

INTERMEDIATE CARS E78x14 F78x14 F78x15 — 20.95 OK

STANDARD SIZE G78x14 G78x15 — 21.95 OK

STATION WAGONS H78x14 H78x15 — 22.95 OK

Triple Tire Guarantee

1. Nation Wide. 2. Money Back in Writing. 3. Against all road hazards — unconditionally.

OK TIRE STORES

NEW ADDRESS
3030
NANAIMO ST.
Turn off Finlayson at Trader Vic's
386-3156

You can expect a Great Deal. . from CORNELL

DISCOUNT SALE!

1977 and 1976 DEMONSTRATORS

THE GREATEST ALL AROUND VALUES
ALL CARS LOADED WITH EXTRAS
SAVE UP TO $1251
THE GREATEST ALL AROUND VALUES

'77 DELTA 88 ROYALE 4-DOOR SEDAN

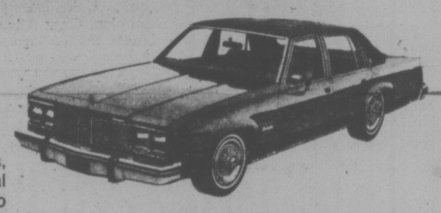

(Stock No. 72405)
V-8 engine, air conditioning, tinted windows, convenience group, bumper guards, radial white side-wall tires, tilt steering, AM/FM radio and stereo plus more.
LIST $8971 DISCOUNT $1000 NOW $7971

'77 CAPRICE CLASSIC 4-DOOR
(Stock No. 7-1015)
V-8 350 4-barrel engine, air conditioning, cruise control, positraction, AM/FM radio and stereo tape, sports wheel covers, power door locks, radial white side wall tires, tilt steering, and more.
LIST $8774 DISCOUNT $900 NOW $7874

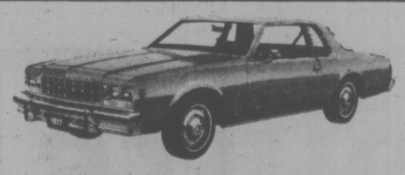

'77 IMPALA 2-DOOR COUPE
(Stock No. 7-1001)
V-8, 350 4-barrel engine, radial white wall tires, tilt steering, dual horns, tinted windows, and more.
LIST $6757 DISCOUNT $700 NOW $6057

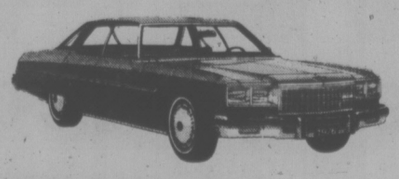

'76 CAPRICE CLASSIC 4-DOOR SPORTS SEDAN
(Stock No. 139A)
V-8, 400 four-barrel engine, instrument gauges, air conditioning, cruise control, visor vanity, AM radio and stereo tape player, wire wheel covers, radial white wall tires, power trunk opener, pulse wipers, tilt steering, white vinyl roof and more.
LIST $8835 DISCOUNT $1235 NOW $7600

'76 MALIBU CLASSIC 2-DOOR COUPE
(Stock No. 1427)
V-8, 400, four-barrel engine, electric windows, air conditioning, tinted windows, radio and stereo tape, wire wheel covers, underseal, radial white side wall tires, and more.
LIST $7423 DISCOUNT $900 NOW $6523

'76 MALIBU CLASSIC 4-DOOR SEDAN
(Stock No. C-145A)
V-8, 350, four-barrel engine, air conditioning, cruise control, electric clock, AM radio and stereo tape player, rally wheels, power door locks, poer trunk lid release, tilt steering and more.
LIST $7851 DISCOUNT $1251 NOW $6600

CORNELL
• PLUS MANY MORE AT SPECIAL DISCOUNT PRICES
• FINANCING AVAILABLE AT BANK RATES
CHEV OLDS LTD.

3050 Douglas St. "PUTTING YOU FIRST KEEPS US FIRST" 385-5777
(Dealer Licence No. D00681A)

NATIONAL LEAGUE HOCKEY SUMMARIES

	G	W	L	T	F	A	P
Patrick Division							
NY Islanders	47	29	11	7	173	116	65
Philadelphia	48	27	10	11	183	133	65
Atlanta	48	22	17	9	160	153	53
NY Rangers	50	17	20	13	178	182	47
Smythe Division							
St. Louis	48	21	22	5	141	164	47
Chicago	49	17	24	8	155	174	42
Minnesota	47	11	25	11	137	191	33
Colorado	48	12	28	8	133	179	32
Vancouver	50	14	32	4	137	195	32
Adams Division							
Boston	48	30	14	4	184	143	64
Buffalo	47	28	15	4	170	129	60
Toronto	48	23	19	6	174	156	52
Cleveland	48	15	25	8	143	169	38
Norris Division							
Montreal	50	36	7	7	241	114	79
Pittsburgh	47	20	19	8	150	154	48
Los Angeles	49	17	22	10	158	162	44
Washington	49	14	28	7	127	184	35
Detroit	47	13	28	6	123	169	32

TORONTO 5, MINNESOTA 2
First Period
1. Toronto, Neely 12 (Walker, Weir) 4:59
2. Toronto, Williams 13 (Boutette, Salming) 14:21
Penalties—Roberts Min 9:09, Thompson Tor 16:06, Glennie Tor 19:02.
Second Period
No scoring.
Penalties—Nantais Min, Walker Tor majors 7:11, Thompson Tor 10:02, Hicke Min 14:09, Garland Tor minor, Sharpley Min double minor 18:18.
Third Period
3. Minnesota, Younghan 5 (Jensen) 10:59
4. Toronto, Thompson 6 (Weir) 12:21
5. Toronto, Turnbull 11 (Valiquette) 15:07
6. Minnesota, Hicks 4 (Hogaboam, Jensen) 15:33
7. Toronto, Valiquette 10 (Boutette, Williams) 17:41.
Penalties—Garland Tor major, game misconduct 2:43, Beverley Min 7:23, Turnbull Tor 10:55, Eriksson Min 11:04.
Shots on goal by
Toronto 9 5 13—28
Minnesota 8 14 6—28
Goal—Thomas, Toronto; Smith, Minnesota.
Attendance—11,763.

CLEVELAND 3, BUFFALO 0
First Period
1. Cleveland, Girard 3 18:42
Penalty—Korab Buf 10:35.
Second Period
2. Cleveland, Fidler 13 (Hampton, Gardner) 13:34
Penalties—Schoenfeld Buf, R. Martin Buf 11:40, Cleveland bench (served by Fidler) 16:30.
Third Period
3. Cleveland, Maruk 20 (Christie, Edwards) 19:42.
Penalty—Klassen Cle 3:51.
Shots on goal by
Cleveland 6 7 8—21
Buffalo 5 8 13—26
Goal—Edwards, Cleveland; Desjardins, Buffalo.
Attendance—16,433.

RANGERS 2, VANCOUVER 6
First Period
1. Vancouver, Monahan 13 (Lalonde, Graves) 4:19
2. Vancouver, Oddleifson 11 13:28
3. Vancouver, Lalonde 10 (Graves, Monahan) 15:30
Penalties—Gassoff Vcr, Fotiu NYR 5:01, Murdoch NYR, McIlhargey Vcr majors 5:57, Hickey NYR 6:46.
Second Period
4. Vancouver, Kearns 3 (Sedlbauer, Lever) 19:31
Penalties—Heaslip NYR, Fotiu NYR, Snepsts Vcr majors, McIlhargey Vcr minor, major 5:55, Goodenough Vcr 19:01.
Third Period
5. New York, Murdoch 31 (Vickers, Maloney) 7:57
6. New York, Hickey 13 (Greschner, Tkaczuk) 8:40
7. Vancouver, Ververgaert 18 (Oddleifson, Blight) 13:19
8. Vancouver, Lever 15 (Sedlbauer, McIlhargey) 16:50
Penalties—Spruce Vcr 2:46, Lalonde Vcr 6:16, Maloney NYR 12:22.
Shots on goal by
New York 11 12 16—39
Vancouver 13 6 9—28
Goal—Gratton, NY Rangers; Maniago, Vancouver.
Attendance—15,670.

ST. LOUIS 3, WASHINGTON 6
First Period
1. Washington, Sirois 9 (Meehan, Lynch) 0:31
2. St. Louis, Marotte 3 (Patey) 1:18
3. Washington, Charron 24 (Lemieux-Monahan) 13:26
Penalties—Stewart Was, Plante SL majors 0:15, Riley Was major, Gassoff SL minor, major 8:15, Charron Was 9:44.
Second Period
4. St. Louis, Unger 21 (Plante) 7:26
Penalties—Labre Was 7:50, 14:52.
Third Period
5. St. Louis, Larose 18 (Patey, McMillan) 8:18
6. Washington, Riley 2 (Meehan, Sirois) 16:42
7. Washington, Monahan 16 (Charron, Watson) 18:52
8. Washington, Bailey 12, 19:24
9. Washington, Meehan 12 (Watson) 19:35
Penalty—Gassoff SL 8:25.
Shots on goal by
Washington 7 39—19
St. Louis 11 11 8—30
Goal—Grant, St. Louis; Low, Washington.
Attendance—13,346.

ATLANTA 0, BOSTON 3
First Period
1. Boston, Schmautz 11 (Bucyk) 2:00
2. Boston, Marcotte 12 (Milbury, McNab) 15:16
Penalties—Doak Bos 4:16, Gibbs Atl 12:59.
Second Period
No scoring.
Penalty—McNab Bos 6:43.
Third Period
3. Boston, Bucyk 19 (Schmautz) 7:27
Penalties—Simpson Atl.
Shots on goal by
Atlanta 6 4 4—14
Boston 10 12 9—31
Goal—Bouchard, Atlanta; Cheevers, Boston.
Attendance—11,391.

DETROIIT 2, MONTREAL 2
First Period
1. Montreal, Gainey 8 (Lapointe, Wilson) 3:55
2. Detroit, McKechnie 17 (Grant, Cameron) 5:29
Penalty—Cournoyer Mtl 11:51.
Second Period
No scoring.
Penalties—Polonich Det 7:01, Harper Det 10:42, Lapointe Mtl double minor, Cameron Det 12:48
Third Period
3. Detroit, Polonich 13 (Grant, Harper) 10:36
4. Montreal, Cournoyer 16 (Mahovlich, Robinson) 14:20
Penalties—Risebrough Mtl 3:15, Leblanc Det double minor 12:15.
Shots on goal by
Detroit 11 7 8—26
Montreal 9 13 10—32
Goal—Giacomin, Detroit; Larocque, Montreal.
Attendance—15,761.

PHILADELPHIA 2, CHICAGO 2
First Period
No scoring.
Penalties—Joe Watson Pha 2:18, Talion Chi 7:08, Russell Chi 13:26.
Second Period
1. Chicago, Marks 6 (B. Murray, Boldirev) 1:56
2. Philadelphia, Leach 17 (Clarke, Bladon) 3:27
Penalties—Marks Chi 7:14, Bladon Pha 11:50, Dornhoefer Pha, Esposito Chi 19:27, Clarke Pha 20.00.
Third Period
3. Chicago, Bowman 9 (Mikita, Martin) 6:54
4. Philadelphia, Jim Watson 3 (Barber, Clarke) 8:45
Penalties—Mulvey Chi, Lonsberry Pha 10:09.
Shots on goal by
Philadelphia 17 3 12—32
Chicago 4 9 7—20
Goal—Parent, Philadephia; Esposito, Chicago.
Attendance—16,500.

ISLANDERS 7, COLORADO 1
First Period
1. NY Islanders, Howatt 8 (Westfall, Trottier) 1:28
2. NY Islanders, St. Laurent 6 (Harris, Drouin) 2:18
3. Colorado, Croteau 16 (McElmury, Dupere) 7:21
Penalties—Price NYI 7:14, Harris NYI 8:24, Hart NYI, Nolet Col 8:58.
Second Period
4. NY Islanders, Marshall 4 (Trottier, Parise) 11:06
5. NY Islanders, Westfall 11 (Howatt, Trottier) 18:22
Penalties—McElmury Col 6:07, Hart NYI 13:21, St. Laurent NYI 19:50.
Third Period
6. NY Islanders, Trottier 16 (Howatt, Westfall) 3:47
7. NY Islanders, J. Potvin 4 9:54
8. NY Islanders, D. Potvin 14 (J. Potvin, Henning) 16:26
Penalties—None.
Shots on goal by
NY Islanders 8 8 13—29
Colorado 14 11 7—32
Goal—Smith, NY Islanders; Plasse, Colorado.

SATURDAY

N.Y. RANGERS (0); LOS ANGELES (6) — Marcel Dionne 2, Butch Goring, Vic Vanasky, Don Kozak, Mike Murphy. Attendance: 13,606.

N.Y. ISLANDERS (2) — Bill MacMillan, J. P. Parise; PITTSBURGH (3) — Pierre Larouche, Jean Pronovost, Ron Schock. Attendance: 13,559.

PHILADELPHIA (4) — Reg Leach 2; Bill Barber, Orest Kindrachuk; ATLANTA (4) — Eric Vail 3, Bill Piett. Attendance: 15,155.

WASHINGTON (2) — Jen Lemieux, Gerry Meehan; MONTREAL (5) — Steve Shutt 2, Doug Risebrough, Doug Jarvis, Yvon Cournoyer. Attendance: 15,813.

CHICAGO (3) — Stan Mikita, 2, Kirk Bowman; DETROIT (0). Attendance: 10,327.

BUFFALO (3) — Terry Martin, Rick Martin, Craig Ramsay; MINNESOTA (4) — Lou Nanne, Tim Young, Steve Jensen, Roland Ericksson. Attendance: 11,095.

COLORADO (1) — Dave Hudson; ST. LOUIS (2) — Gary Unger, Doug Piazzari. Attendance: 17,206.

Bill, Brian Handy Guys

As the Victoria Scorpions see it, Bill Robinson is a handy guy to have around.

And the same goes for Brian MacKenzie.

Their operations centered on shooting Sunday, but with a difference that enabled the Scorpions to salvage a split of their senior men's exhibition basketball series with Seattle Dynasties.

BRIAN MacKENZIE
. . . strong checking

Robinson's contribution was the most obvious. The national team veteran from Chemainus dropped his 28th point of the game with six seconds left on the clock to provide Scorpions with a thrilling 93-92 victory over Dynasties at the old UVic gym.

Dynasties, Pacific Northwest AAU champions, opened the weekend series by defeating Victoria 112-104 Saturday night behind the shooting of seven-foot Kurt Peterson and Dave Hunter.

Peterson scored 38 points and Hunter 36 in Saturday's game, and were set to continue their prolific production Sunday. That's when MacKenzie came onto the scene.

He was assigned to check Hunter, who scored 16 points in the first half Sunday. MacKenzie held Hunter to one field goal in the second half.

Peterson continued to do his thing with 33 points, but the restriction placed on Hunter helped make the final difference.

Bob Burrows' steal of the ball on a pass meant for Peterson set up the winning basket. Burrows, bothered by a Seattle player, missed a layup attempt, but recovered in time to deflect the rebound back to Robinson, who scored from about eight feet out.

Burrows finished with 14 points while Ken Shields added 13 and MacKenzie 10.

Garry Budd, often set up by the fine playmaking of Robinson, paced Scorpions in scoring Saturday with 27 points as Robinson hit for 26 and Burrows 14.

Scorpions play Tacoma Plywood in Seattle next weekend then return home the following weekend to host Pop's Tavern of Seattle.

MICHAEL SECURITY
is open for business
598-5523

Find out how flexible an investment our RSP's are.
Speak to a specialist.
Montreal Trust
David Shaw, 1057 Fort Street, 386-2111

00¢ PERMILE
This is what Tilden charges for mileage in most major centres. Weekend specials and other bargain rates available at Tilden stations in most Canadian cities and airports. Featuring Chevrolets. Reserve ahead. U.S.A. reservations through our friends, National Car Rental.
TILDEN
Reservations 386-1213

Fox, Ball Take Tennis Crowns

HOBART, Australia (AP) — Rayni Fox of the United States and Australia's Syd Ball captured the singles titles Sunday in the Tasmanian Open tennis championships.

Fox, 20, downed Australia's Leslie Bowrey 6-2, 4-6, 7-6. Ball beat countryman Bob Carmichael 6-2, 4-6, 6-2.

Second Spot To Athans

STRATTON, Vt. (CP) — John Eaves of Montreal won the combined title here Sunday, in the latest stop on the World Trophy of freestyle skiing circuit.

Eaves finished just ahead of the reigning U.S. freestyle skiing champion, Greg Athans of Vancouver. Mike Shea of Glens Falls, N.Y., was third.

Marion Post of Averill, N.Y., won the women's combined title, while Stephanie Sloan of Vancouver and Genia Fuller of Stratton, finished in a tie for second place.

New Clubhouse

Members of the Victoria West Lawn Bowling Club have scheduled the official opening of their new clubhouse for Thursday, Jan. 27, at 8 p.m.

LADIES' OR MEN'S TWO OR THREE PIECE
SUITS
MIX OR MATCH — LADIES' PANT SUITS CLEANED and PRESSED
25% OFF
LIMITED TIME OFFER
individual drycleaners
10 CONVENIENT LOCATIONS
Westbrook Shopping Centre (Goldstream Ave.)
Cadboro Bay at Estevan
Fairfield Plaza at St. Charles Street
1602 Fort at Oak Bay and Pandora
Esquimalt Road at Fraser St.
Menzies at Simcoe in the Parliament Mews
Fort at Broad
2506 Douglas St. at Bay
Quadra at Kings
Oak Bay Ave. near Foul Bay Rd.
Home Pick-up & Delivery 595-4141
Minimum of $3.00 on all Home Pick-up and Delivery

1. Four people can cruise for hundreds of miles in a Fiat 131 Sedan. Trunk holds 14.5 cu. ft.
2. The Twin Overhead Cam engine comes from our sports car: the Spider. Gives the Fiat 131 acceleration in the BMW class.
3. An uncanny brake system. Power assisted disc brakes on front wheels.
4. Rust protection: Entire body and frame are immersed in rust preventive bath, plus 5 protective coats.
5. Rear window defogger. This is one of 20 items of standard equipment which might cost you extra on another make of car.
6. Five-speed transmission saves fuel, maximizes performance. Exceptionally smooth.

Now – buy the remarkable FIAT 131 and
SAVE $400
with special factory rebate on 1976 models

The $400 rebate lowers the price of a Fiat 131 below $5,000—not that different from the price of a Rabbit. Very good for a car that competes with a Volvo or a BMW. The rebate is good on any 1976 Fiat 131 delivered between January 1, 1977 and March 31, 1977, or until the supply in Canada runs out.
You can apply it against the down payment or receive a cheque from Fiat.

"Some of our domestic small car engineers could learn something about making small cars from the people at Fiat" says Motor Trend Magazine. For example, in the 131, there is as much shoulder room front and back as in a Volvo 244 or 264, as much head room for 6'1" passengers front and back as BMW or Volvo. And the *trunk* holds 14.5 cu. ft.

Performance:
double overhead cams like a Ferrari.

We put a double overhead cam in our engine for the same reason that Ferraris have them: they make the engine more efficient.

That's part of the reason that when you compare the performance of Volvo and BMW cars to the Fiat 131, you'll find all three accelerate to 60 within seconds of each other.

MacPherson struts, positive braking, steering, help the Fiat 131 handle well, feel *safe*.

The Fiat 131 has disc brakes on the front wheels where they are needed most.

The Fiat 131 Station Wagon—also with $400 Rebate

The brakes are power-assisted, but you still have a feel for what the wheels are doing. You are *in control*. MacPherson struts on the front wheels, a front anti-sway bar and coil springs on all four wheels give a good "big car" type ride.

How Fiat fights rust and rattles

The body of the Fiat 131 is a unitized construction. Body rattles are almost an impossibility.

The Fiats sold in Canada are given more anti-corrosion treatment than the Fiats sold in Italy. A thick coat of zinc-based paint protects all joints before welding. The body is *totally immersed* in a phosphate primer. Then the entire underside is coated with a thick and flexible coating of poly vinyl chloride. Special wax additives containing anti-corrosion chemicals are then injected into the chassis structure. All of this is done before we apply *five* coats of paint, including a special anti-rust electrophoresis coat.

The $400 rebate does not come out of the Dealers' pocket. It comes straight from Fiat Head Office to you. So the Dealer will be just as eager to make a good deal and to give good service.

FIAT

Might Is Right and That's Wrong!

By MIKE HUGHES
Times Staff

'We've gone through the worst type of adversary system' — Anshelm

The man playing the hand for Greater Victoria municipal employers says some of the challenge has gone out of the game.

"It's changed a lot," Carl Anshelm said in an interview. "It used to be a game of wits."

Now, he said, there are too many negotiators who lack the timing and finesse needed to play a good game and they try to make up by resorting to the ultimate weapon, a strike or lockout.

"We've gone through, in the past five years, the worst type of adversary system, where might is right," he said.

"It is strictly that," he said, both on the part of employer and union negotiators.

The 48-year-old chief negotiator for the Greater Victoria Labor Relations Association knows because he has been in the game, for one side or the other, for about 20 years.

He first became interested in the 1950s when he was serving as chairman of an International Woodworkers of America negotiating committee in Port Alberni.

In 1958, he was elected a school trustee and did some negotiating for the Vancouver Island branch of the B.C. School Trustees Association. Eight years later he took a staff position with the BCSTA in Vancouver and negotiated contracts with teachers all over the province.

It was there he learned that "in this business if you are good enough you can literally drown yourself in work."

★

He was going down for the third time, spending too much time away from his wife and children, so in the spring of 1970 he left and took a job as president of Transport Labor Relations Association, bargaining agent for about 90 trucking companies.

Anshelm, a quiet spoken man, says the experience — bargaining primarily with members of the Teamsters Union — was different from his experience in the public sector in that it was "highly competitive, almost cut-throat."

He enjoyed the experience but left in September, 1975, and, after a short part-time stint, was hired full time by the GVLRA in April, 1976.

Anshelm reserves judgment on what the negotiating climate is going to be like in Victoria but says rather than a game of wits "some of the situations we get into lead me to believe it is a game of half-wits."

He has some strong opinions on other matters.

—On the Greater Victoria labor-management scene: "There is some bitterness in some situations, even hostility;"

—"There are no longer any individual employer-union negotiations in B.C."

—The federal Anti-Inflation Board: "it has become another obstacle in the collective bargaining system . . . a really horrible job of administration;"

—The B.C. Labor Relations Board: working reasonably well but "has too much discretion;"

He said the board has too much discretion in determining everything from its own jurisdiction to what constitutes a strike or a bargaining unit.

He is also upset at the definition of a management person in the B.C. Labor Code. He said it is too narrow resulting in the situation in Victoria where only three per cent of the city's 600 employees are excluded from the union bargaining unit.

Anshelm said the planning committee of the Employers Council of B.C. of which he is a member, recently presented a brief to Labor Minister Alan Williams and he hopes some of the recommended changes, including an amendment to the management definition, will be adopted.

★

He says the AIB has become a bureaucratic nightmare, "either that or a bureaucrat's paradise" with tremendous delays in decisions and different answers coming from different board spokesmen.

He said the federal government should have declared an outright wage and price freeze from day one thus avoiding the confusing situation where the board has been exceeding its own guidelines as often as it has been holding the line.

As a result, Anshelm said, each union hopes that its members will be allowed to exceed the guidelines and therefore, "the maximum has become the minimum, the launching pad."

"It is regrettable that the AIB did not announce at the beginning of this year that there would be no exceeding the guidelines for anybody," he said.

Anshelm agreed that the AIB has, in effect, become the super arbitration board and arbitration awards, like that handed down to settle Victoria firemen's 1976 contract, are useless.

However, Anshelm was vague on just where the blame should be laid for the fact that employees like firemen and teachers, are wasting thousands of dollars on arbitration procedures.

His solution to the problem is that employees should accept the AIB guidelines "and work out the problem with the employer." He said at no time was the city proposing that the firemen accept less than allowed by the AIB.

So both sides should just go for whatever is allowed and leave it at that, he suggested.

Anshelm said the attitude of the unions toward the GVLRA, bargaining agent for Greater Victoria municipal workers, city firemen and police, Greater Victoria school board employees and Capital Region District employees, has changed in the last two months.

"At one stage they were convinced the employers were prepared to do something harsh and vindictive but that's not going to happen," he said.

★

He said there is no such thing as one employer bargaining with one union any more because the situation has escalated to "pattern bargaining" whereby the unions work on a weak employer, reach a healthy settlement and then demand parity for other unions in the area.

"One collectively bargains and the others collectively wait," he explained.

Anshelm said he doesn't think policemen, firemen or hospital workers, all working in essential services, should have the right to strike at any time.

He said he is optimistic that negotiations, now under way with area locals of the Canadian Union of Public Employees, will go smoothly "and we can make some plans for the future."

He said he is confident the adversary system of bargaining is changing to the point where employees and employers will begin to work on common problems rather than always confronting one another.

There is a realization on the part of some workers that they can't "milk the money machine," he said, and this has to be matched with more openness and honesty from the employers.

As to what it takes to be a good negotiator, Anshelm says the first requirement is to know the people you represent and exactly what their wishes are.

The second requirement is to be a good poker player.

"The psychology, the timing, the approaches, the silence that speaks for itself," these are important, he said.

The GVLRA was certified last November to act as bargaining agent for municipal employers and provide the first formal joint negotiating approach to this year's bargaining sessions with the CUPE locals.

—John McKay photo

Playing it straight was tough for Hugh and Chris Denbigh and Peter Clarke

Tale of the Tape Hard to Tell

By DEREK SIDENIUS
Times Staff

There are times Chris Denbigh gets really wrapped up in his work.

It happens whenever he decides to give his pet python, Monty, some exercise. And it doesn't bother him to have 40 pounds of snake draped on his neck and curled around his arms and waist.

"She's as tame as a kitten," says Denbigh, a 26-year-old display technician at the Provincial Museum.

Sometimes he'll let her slither around his apartment in a big old house on Rockland, or put her in the bathtub for a swim. She loves that.

But on Saturday the object of the exercise was to try to unwrap Monty and extend her in a straight line.

The reason: Denbigh felt it was high time he found out Monty's length. Last time he measured she touched six and a half feet.

But that was more than a year ago and heaven knows how many dead rats and guinea pigs she's consumed since then to swell her brilliant grey and yellow hide.

Well, Monty didn't cotton to the idea and was about as uncooperative as a python can get. The straight line approach proved a flop, even with five people tugging and pulling on her wiggling body.

Denbigh settled on another method. He got his brother, Hugh, 23, and cousin Peter Clarke, 26, to pin the snake to the floor while he ran a piece of string along her back.

Then he measured the string — 10 feet, right on the nose.

The result surprised him. When he bought the snake 2½ years ago from a Victoria pet shop for $50 — she was only three feet.

As pythons go, however, Monty is still a youngster, Denbigh says. Her species, the reticulated python, indigenous to Southeast Asia, is the world's second largest after the South American anaconda. The record in captivity is 28 feet; in the wild, 33½ feet.

Denbigh says there's no way to tell her age. He guesses three, maybe four. Her life expectancy is about 20 years.

He says she's inquisitive but gentle and has never struck at anyone. Which is a good thing considering she's equipped with 150 teeth, 75 in a sharp and serried row on each side of her angular jaw.

Denbigh's been a snake buff all his life.

"I picked up my first snake when I was eight months old and I guess I haven't stopped since."

His current collection includes a boa, some rat snakes, king snakes, indigo snakes, as well as a monitor lizard, a couple of chameleons and a banded hairy tarantula.

"I don't know why I'm interested in these animals. I just like to study them, to learn from them," he says. "They all have different temperaments. As far as I'm concerned they're all pets."

ASK THE TIMES

Q. Could you please inform me as to where the consulate for Belize (British Honduras) is located and the address of the same? D. K. F.

A. There is no consulate in Canada but Canada does have a representative in Belize. You should write the chief secretary of immigration officer, Government Buildings, Belize City, Belize.

Q. Where, in Victoria, can I buy a long-play record with only bagpipe music on it? E.P.M.

A. Modern Sound Records Ltd. at 766 Fort, among others, has an extensive stock.

Tenth Holdup In 22 Days

A taxi driver was held up at knifepoint in Saanich and a watchman threatened by two gunmen in Victoria over the weekend, bringing to 10 the number of armed incidents in Greater Victoria this year.

Saanich police said David Thomson, a driver for C & C Taxi, picked up two men who flagged him down at Harriet Saturday.

They said they wanted to go to Prospect Lake but in the 6100-block Wallace ordered Thomson to pull over. One of the men produced a hunting knife and told the cabbie to hand over his money.

Thomson gave them all he had — $22 — the men got out, and he sped off.

Police described one suspect as about five feet 10 inches tall, 250 pounds, with shoulder length dirty blonde hair and wearing an Indian-design toque, logging boots and blue jeans. The other is six feet two inches tall, 190 pounds, wearing blue jeans.

Police do not believe there is any connection between that incident and another in the city at 3:20 a.m. Sunday when 49-year-old nightwatchman George Weatherall was approached by two men in the parking lot beside the Princess Mary Restaurant, 344 Harbour Road.

Inspector Norm Bath said Weatherall was just getting into his car when the men, wearing ski mask toques, came up and ordered him out.

They searched his car, and opened the trunk. Weatherall told them he had no money, and that the only money in the Princess Mary was the float but a janitor was working there, Bath said.

The men then forced Weatherall to lie on his stomach while they taped his arms behind him.

Weatherall worked his hands free and called police.

MAN BADLY HURT IN ROAD MISHAP

A 30-year-old Victoria man is in poor condition in Victoria General Hospital after being hit by a car on Pat Bay Highway near Lily Saturday night.

Saanich police said Archibald Stewart, address not known, was attempting to cross the road at 9:15 p.m. when he was struck by a southbound car driven by Maurice Smith, of 11334 Chalet, Sidney.

The impact hurled Stewart over the top of the car, police said. He landed in a ditch beside the road.

Police said Stewart received multiple head and internal injuries and a broken leg.

'Heroin Kiss' Led to Charge

A 25-year-old woman who passed a cap of heroin to an undercover agent via a kiss was placed on probation today for one year.

Maureen Mitchell alias Donna Hagen of Richmond, pleaded guilty before Judge Peter Millward in county court to selling one cap of heroin to an undercover agent in the Bastion beer parlor on Jan. 20, 1976.

Prosecutor Malcolm Macaulay said the accused was paid $45 for the drug and at the time was living at 441 Cook.

Defence counsel A. D. MacFarlane said there were unusual circumstances for the court to consider, among them efforts by the accused to rehabilitate herself and a separate hearing in family court over the custody of her two children.

He said the accused had acted as an intermediary rather than initiating the transaction for her own profit.

The accused was one of several persons sitting with the undercover agent and offered to assist one of them in a drug transaction by taking the agent's money to a washroom and bringing back the heroin capsule wrapped in foil.

After she returned to the table, she passed the capsule to the agent's mouth as she kissed him, MacFarlane said.

He told the court Mitchell has been a heavy user but had undergone rehabilitation, and asked for probation or an intermittent sentence.

Safari Uniforms 'Disaster' Cadet Leaders Tell Danson

Local leaders are angry about Defence Minister Barney Danson's edict that sea, air and army cadets will be forced to wear green safari uniforms at a cost of $7.6 million.

The Navy League of Canada has been fighting for seven years to retain the blue "square rig" uniform for their Royal Canadian Sea Cadets.

When James Richardson was minister he promised the league the blue uniforms would be retained, for at least 18 months, before he made a final decision.

"The minister is reneging on that promise," Bill March, president of the Victoria branch of the Navy League of Canada, said today. "In a recent Canadian-wide survey of cadets, 99 per cent of them were opposed to this funny-looking non-uniform safari suit.

"The minister's decree just shows how totally out of touch they are with the cadets themselves."

March is concerned about loss of morale — and cadets — the uniform switch will have on Victoria's Rainbow corps.

"Rainbow is the oldest corps in Canada and one of the best," he said. "This will be a disaster. What is the use of all Mr. Danson's fine programs if the cadet movement is dealt this death blow?

"They're cramming this down their (the cadets) throats. I'm really upset about it."

The Air Cadet League of Canada has also tried to retain the distinctive blue uniforms.

Ken Cutler, commanding officer of Victoria's 89th Pacific Squadron, said the safari uniform cannot help but result in loss of pride individual units.

"With the bush suit, what do you have on parade?," he said, "The only thing the cadets will have to shine will be their boots . . . and that goes for the girls too."

He and March agreed the army cadets, who have been short of uniforms, should have the safari suits, which will be better than nothing.

Store Yields Drugs, Cash

Thieves smashed open the front door of Quadra Pharmacy, 3516 Quadra, early Saturday and stole $600 worth of drugs and about $800 cash.

Saanich police said the drugs included a wide assortment of narcotics.

arthur mayse

Threatened: One of Our Vital Freedoms

IF YOU ARE NOT DISturbed by the evidence-seeking tactics of the Restrictive Trade Practices Commission, I suggest that you should be. For it is not only the newspapers concerned that have been hit where they live by that federal agency's raid on labor reporters' files. One of the freedoms you and I take for granted as Canadians has been challenged.

"Freedom of the press" is an expression that is sometimes misunderstood and misapplied. It does not excuse faulty reporting or the peddling of rumor as fact. In actual practice, the newspaperman is hedged about by restrictions imposed upon him both by law and the ethics of his trade.

Freedom of the press is simply the right of a newspaper to give you the news without interference from any elected or appointed authority.

This right remains largely theoretical. It has never been incorporated into Canadian law. It is, in fact, a tradition that put down its roots in a past that dealt unkindly with purveyors of news.

In the not-so-merry England of three centuries ago, the journalist whose words in print offended the mighty could find himself in prison, or even with his life in hazard.

The authoritarian state has always looked on a free press as a threat and a stumbling block. It vastly prefers to keep its people in the dark, or to feed them only such doctored versions of the news as serves its purpose.

Even in the limited areas of this globe where a free press does exist, that freedom is never safe from erosion. As in the case of the descent by Restrictive Trade Practices Commission agents with search warrants upon two Vancouver newspapers, the attack may be direct and frontal.

It over-rode one of the credos on which freedom of the press is based. By the seizing of material from reporters' records, it forced those same reporters, their editors and the newspapers that employed them into a position that no servant of the press covets.

The press is no more free than a fishing cormorant with a ring and tether around its neck if it must disgorge its gleanings, confidential or otherwise, to government on demand!

Much more often than not, encroachment upon the freedom of the press in Canada is of a subtler nature.

It may take the form of meetings closed to reporters and hence to a public that seeks and deserves to be informed what return it is getting for its tax dollars.

News of matters that have legitimate place in the public domain may be withheld or suppressed, or a reporter may be barred arbitrarily and for no valid reason from sources of information.

Too often the carefully-preened "press releases" or handout may be offered as a substitute for question and answer.

These are recurring symptoms that should be noted and heeded. They have a bearing on freedom — the freedom of the press, and your own democratic right to be informed.

(I use that word, "right," too loosely here. Your rights as a Canadian citizen are distressingly vague. They have never been as clearly formulated as they should be, or as securely nailed down.)

Remember if you will that authoritarian governments rarely evolve overnight. A climate is prepared for them. There is no virtue for a man or woman in an unquestioning belief that Big Brother always knows best.

The press is your watchdog. Yours. Not government's. It has its faults, it makes its mistakes, but it has never degenerated into a mere mouthpiece for the teeming bureaucracies with which this land is infested.

If you believe in the freedom of the press, this condition that bears so directly on your own freedom, I hope you too will resent any action by any branch of government that could reduce a newspaper's efficiency as a gatherer and dispenser of news.

That happened in Vancouver. And because it did, the ever-present shadow of press control by government moved a little nearer.

MR BZ

Jennifer
sister of Alan, formerly of Scissors, is now working at
Mr. Bz . . .
385-6621
Specializing in cutting and blow drying.
Trained at
Vidal Sassoon,
London

Hampshire House Dress Shoppe

CLOSING OUT
SALE ENDS SAT., JAN. 29

All Stock Greatly Reduced
DRESSES — LONG DRESSES
PANT SUITS

PASTEL COLOR PANTS
Reg. to 19.95. NOW..... 8.00
DRESSES
Special Rack, priced at 15.00

Mrs. Lees will be pleased to welcome her many customers at

AVENUE DRESS SHOP
which she took over on January 1st.

Avenue Dress Shop is located at 2259 Oak Bay Avenue at Monerey . . . just a few steps from her former location.

2247 Oak Bay Ave. 598-1613
Store Hours: 9 to 5 Tues to Sat. 1-24

10 Years Afterwards . . . Still No Promised Land

elizabeth forbes

Through the University Women's Club of Victoria, in which I'm proud to be an honorary member, I've received a current issue of The Chronicle, official magazine of the Canadian Federation of University Women.

In it there's an article, titled "Ladies Don't Move," written by out-spoken, abrasive-tongued Laura Sabia.

It was Mrs. Sabia, you may remember, who a decade ago led a march of women on Ottawa which resulted in Prime Minister Lester Pearson appointing a Royal Commission on the Status of Women in Canada; who for some years headed the Ontario Status of Women Action Group and who still never hesitates to speak out for women and women's rights, whenever she thinks there is a need.

In The Chronicle she is asking what women have achieved in the 10 years since the Royal Commission on the Status of Women was appointed. Not only asking, but telling us that little or nothing had been done.

That statement alone has made me stop and think. It has also led me, with the consent of Peggy Matheson, president of the Victoria University Womens' Club, to share with you some other points the article makes.

As a start Mrs. Sabia reminds us that when the Commission was named we all rejoiced. "Give us ten years and watch our dust," we said. "so sure were we of scaling the Olympian heights of equality."

The 10 years have come and gone, "and what, may I ask, have we achieved?"

Being Laura Sabia, she doesn't wait for an answer.

She replies: "After all the ballyhoo of the Royal Commission, after all the tumult and the shouting of the militants, we are right back where we started from, for every two steps forward, we took three steps backward."

Equal pay, she reminds us, "is still in limbo," the salary differential between men and women doing the same job, with the same qualifications, "is widening," from the lowest paid worker to the rarified intellectual heights of academe.

Property laws are "an unmitigated disaster." Day care "is static." Humas Rights "is merely a catchy phrase, the legislation is somewhere in the Land of Oz."

In the 10 years, we haven't changed attitudes, Mrs. Sabia maintains.

"Rather, we have succeeded brilliantly in dividing the women's movement, between the so called housewife and the woman who works outside the home.

"We have not made even a dent in a world of men run by men for men. Our churches are still male bastions of egotistical male pomposity. The financial world is an elite club of pin-striped suits and Hathaway shirts. Politicians are male by a wide margin."

Then, in her blunt, forthright way, Laura Sabia asks — "Do you consider nine women out of 265 in the House of Commers success? I damn well don't . . . the provinces have no better track record either."

She speaks of text books in the schools as 'a disgrace with all their subliminal seduction of the female." Reminds us that directors of education are men; principals are men (only nine per cent are women)."

Why have we made no positive strides to eliminate some of these inequalities, she questions — and quickly follows with "because women are women's worst enemies. We don't work together, band together, nor fight together. We're tragically divided — divide and rule has been an effective male policy."

Next there's a warning that "change is coming rapidly."

Test tube babies are upon us. Frozen sperm challenges moral values. Cloning is not too far in the future. Safe, do-it-yourself abortions are a possibility. By 1990, all women will be in the work force.

Marriage, in the past, served society and religion well in keeping women in their place, Mrs. Sabia continues, but "it is now a stifling institution; the divorce rate is one in five . . . what will take its place?"

The need for intelligent women to become involved in the political, financial, economic and academic life of this country is paramount, it is pointed out.

Also that the Canadian Federation of University Women (and I would add to that all other responsible women's organizations) "should be leading Canadian women to great and glorious heights, demanding their place in the sun, challenging the maleness of the churches, forcing politicians to recognize 52 per cent of the population."

Also, as this outspoken woman sees it, "changing the attitudes of young girls who still see marriage as safe, protective and the be-all of life."

We are all sisters-under-the skin, she concludes.

"The rich, the poor, the professions, the industrial worker, the doctor, the lawyer, the candlestick maker. We must work together for equal opportunities, equal responsibilities and choices.

"Who will lead us into the Promised Land?"

LAURA SABIA . . . who will lead us?

fine furniture · paintings · prints
THE ISLAND GALLERY
2188 Oak Bay Avenue Tues - Sat.

In Case Your Profile Isn't Perfect

Ask Jennifer

By JENNIFER ANDERSON

Does your profile fall short of perfect? Everyone has one side of the fact that is vastly, or at least slightly better than the other. If yours makes you try to face your pulic head-on, here are some helpful hints.

DEAR JENNIFER: From the front I look fine. In profile I'm a disaster! My forehead is narrow; my nose is long, and my chin is small and recedes a bit.

What can I do — if anything — to look better in profile?—Jane D.

The narrow forehead can be corrected easily with the right hairdo. Bangs are the answer. You can make them suit your front view as well by the way they are curved and styled.

Your long nose will look much more balanced by the bangs as well, especially if they are faily thick and worn slightly tousled. A model's trick is to shade under the tip of the nose with a darker foundation base to make it appear shorter. It also makes the tip of the nose appear to turn up slightly.

A receding chin can be brought forward by using a darker make-up under the tip of it and along the jawline.

Again, your hairdo can save the day. This time it must have fullness just toward the back of the head. (Think of holding a ruler up to the side of your face from chin to earlobe to back of the head, and that's where the fullness should be in your hair.) Although backcombing is old hat, it is important to your hairdo just in that spot.

By keeping the hair chin-length with just a curve at the ends, it will swing into the face, softening your whole profile.

An added trick of cutting the back of your hair an inch shorter than the sides will give an angled line when viewed in profile. It will do wonders for your chin.

DEAR JENNIFER: One side of my face is better than the other. How can I play that up and detract from the bad side?—Helen K.

That's an easy one. Again, the hairdo is of prime importance. Part the hair on the "good side" and sweep it over to the "bad" side. Front view, it is one of the most attractive classic hairdos anyone can wear.

Keep it smooth and sleek. It certainly beats frantically trying to twist your head around to the "good" side when you see someone coming.

Macaroni Salad Platter

4 cups chopped celery
¼ cup chopped onion
¼ cup sweet pickle relish
2 teaspoons salt
¾ teaspoon dry mustard
2 teaspoons vinegar
¾ to 1 cup mayonnaise
crisp lettuce
radish roses
1 can (12 ounces) luncheon meat, chilled and cut into strips
1 pound frankfurters, cooked, chilled and sliced
1 can (16 ounces) peas, chilled, and drained

Cook macaroni according to package directions. Drain in colander, rinse with cold water, then drain again.

Combine cooked macaroni with celery, onion, pickle relish, salt, mustard, vinegar and mayonnaise; toss lightly. Chill. Arrange on lettuce with radish roses, meats and peas to make a pretty, appetite-provoking dish.

Serves 8.

Spring Fabricanza

CONTINUES 'TIL MON., JAN. 31
Savings on Every Item

EXTRA SPECIAL
LINEN CHECKS Quality by the yard ..... 1.69 yd.
KRINKLE GAUZE Carefree crepe weave ... 1.69 yd.

KNITS AND JERSEYS

60" JERSEY PRINTS
100% polyester.
Reg. 5.00-7.00 ..... Sale 2.99-5.99 Yd.

60" SWEATER KNITS
100% polyester.
Reg. 7.00 ..... Sale 4.99 Yd.

60" RIB KNIT GABARDINE
100% polyester.
Reg. 7.00 ..... Sale 3.99 Yd.

60" SHANTUNG EFFECT KNIT
Reg. 6.00 ..... Sale 4.99 Yd.

60" VISA KNIT
Searsucker and Shantung. 100% polyester.
Reg. 8.00 ..... Sale 5.99 Yd.

60" VISA DOESKIN-KNIT
100% polyester.
Reg. 10.00 ..... Sale 7.99 Yd.

FAMOUS SUEDE IMITATION
So real you won't know the difference —washable

36" ULTIMATE SUEDE
Reg. 20.00 ..... Sale 15.99 Yd.

60" STEEPLECHASE GABARDINE
100% polyester, 20 colours including all basic shades plus fashion colours.
Reg. 8.00 ..... Sale 6.99 Yd.

60" BRIGHT CLOUD JERSEY
100% Qiana nylon, 10 colours including white and all spring pastels.
Reg. 8.00 ..... Sale 6.99 Yd.

WOVEN AND PRINTS

45"-60" SEERSUCKER
Plaids and stripes. 2 qualities — 65% polyester/35% cotton and 100% polyester.
Reg. 4.00-6.00 ..... Sale 3.49-4.99 Yd.

45" PUCKER COTTONS
Sale ..... 3.29 Yd.

54" PRINTED LAWNS AND VOILES
100% Swiss cottons.
½ Price.
Reg. 8.00 yd. ..... Sale 3.99 Yd.

45" SCULPTURED PRINTS
100% cotton.
Reg. 5.00. ..... Sale 3.99 Yd.

45" REGENCY LAWN PRINTS
100% cotton.
Reg. 6.00 ..... Sale 4.99 Yd.

60" TROPICAL SUITING
70% polyester/30% rayon. Hand washable.
Reg. 6.00 ..... Sale 4.99 Yd.

54"-58" SPRING WOOLENS AND BLENDS
Reg. 7.00-16.00 ..... Sale 4.99-9.99 Yd.

58" SAFARI GABARDINE
65% polyester, 35% rayon.
Reg. 8.00 ..... Sale 6.99 Yd.

60" SURALINE WOVEN GABARDINE
100% polyester.
Reg. 7.00 ..... Sale 5.99 Yd.

Saba's
1130 DOUGLAS ST. 384-0561
Use Your Saba Charge Card, Chargex or MasterCharge
1-24

Western FOOD
772 Goldstream Ave., Langford
AT WESTBROOK SHOPPING CENTRE
Prices Effective Jan. 23, 24, 25
Open Weekdays 9 to 9. Sat. and Sun. 9-6.
We reserve the right to limit quantities.

GRADE A CHUCK STEAKS lb. 69¢
GRADE A T-BONE STEAKS lb. 2.39
GRADE A CROSS RIB ROAST lb. 89¢
GRADE A SIRLOIN STEAKS lb. 2.29
GRADE A BONELESS OVEN ROAST lb. 1.59
GRADE A CLUB STEAKS lb. 2.29
FRESH UTILITY WHOLE OR CUT UP FRYING CHICKEN lb. 79¢
FRESH CALIFORNIA LETTUCE 2/47¢
CANADIAN FANCY MacINTOSH APPLES 3-lb. Bag 67¢
No. 1 CHICITA BANANAS 5 lbs. 89¢
CALIFORNIA No. 1 YAMS lb. 10¢
NABOB COFFEE TEAM 16-oz. jar lb. 1.09
Nabob Sungold Flavour Crystals LEMONADE OR PINK LEMONADE 3 6½-oz. pkgs. 1.00
NABOB JAMS Apricot and Pineapple, Boysenberry, Gooseberry, Loganberry, Red Currant 24-oz. Tin 99¢
NABOB LEMON CHEESE 16-oz. jar lb. 69¢
NABOB DELUXE TEA BAGS 180s large box 2.89
E. D. SMITH — 19-oz. Apple Cherry Rhubarb/Strawberry PIE FILLING Tin 69¢
CHASE & SANBORN Coffee lb. 2.19
E. D. SMITH DIET SPREAD 9-oz. Assorted Flavours Jar 69¢
STUART HOUSE ALUMINUM FOIL Package 89¢
H.P. SAUCE 14 oz. 89¢
FAB POWDERED LAUNDRY DETERGENT 5-lb. box 1.89

FIGHT FOR YOUR HEARING!

Many people suffering from the most common cause of hearing impairment—NERVE DEAFNESS—choose to ignore the symptoms of the problem. They pretend they can "live with" the frustration of misunderstanding words...missing certain sounds as their sensitivity to certain frequencies slowly decreases.

Although there is no known cure for mild nerve deafness, for many people there is help . . . a way to fight back. For many, many people, the DAHLBERG CLARIFIER® CROS hearing aid is help . . . effective hearing help discreetly built into an attracitve pair of eyeglasses. Only a clear plastic tube leads to the ear (normally with no earmold) so the ear is unobstructed and comfortable.

See your Doctor . . . then try Dahlberg: manufacturer of the world's original, patented all-in-the-ear aid, the Miracle-Ear®.

Mail The Coupon Below For More Information! No Obligation!

NAME .....
ADDRESS .....
.....
Mail To Address Below

DAHLBERG HEARING AID SERVICES
c/o Hudson's Bay Company, 3rd Floor
1701 Douglas St., Victoria, B.C.
Phone 385-5414 or 385-1311

Hudson's Bay Company

Checkered sofa and matching mirror dominate

Soft Look Abounds

By PAULINE GRAVES

The soft look abounds. Pillow furniture is in and is at the top of the furniture style list right now. Fabric wraps around furniture legs and arms to give a soft look where basically none existed. And the movement goes beyond furnishings into art and accessories, with interest focused on soft sculpture and unusual throw pillows.

Here is a handsome living room corner by interior designer Robert Minnix that illustrates the point very well. Although not a pillow grouping, the sofa conveys total upholstery. The seats are deep and cushiony, and instead of matching back cushions, in size that is, a row of smaller pillows provides comfort and rounds out the sofa design.

What makes the corner notable, though, and catches the eye, is the arched mirror with frame upholstered in the sofa fabric. Here again is the soft look that is strictly of today, but used in an unusual way. The mirror gains in importance, too, because of the placement, at one end of the sofa, where it reflects the sofa grouping, and its shape fits well in the wall space. A more conventional placement puts the mirror above the sofa's back, but this reflects the room and requires a different mirror shape.

Another good idea in this grouping is the ledge that surrounds the sofa, eliminating the need for conventional end tables. Twenty-four inches deep at the end, the marble ledge accommodates a lamp and bowl, and the 14-inch depth behind the sofa displays greenery and art objects.

Sausage Salad Pie

Here's a new treatment to an already popular salad idea. Choose one of your favorite processed meats such as chicken or turkey loaf, for this tasty pie filling.

BAKED SAUSAGE SALAD PIE

FILLING

1 cup Mayonnaise
1 teaspoon lemon juice
⅛ cup pecan pieces
¾ cup celery (¼" dice)
3 drops tabasco
1 pound chicken loaf (diced ½")

TOPPING

1 cup shredded sharp cheddar cheese
¾ cup of crushed potato chips
1 pre-baked 9" pie shell

Blend filling ingredients thoroughly. Pour into prebaked pie shell. Top with shredded cheddar cheese and crushed potato chips. Bake in 350 degree oven for 15 minutes. Serves 8.

Pork, Rice Casserole

⅔ cup uncooked rice
½ cup chopped onion
½ cup diced celery
1 19-ounce can tomatoes
½ teaspoon salt
Dash pepper
½ teaspoon dry mustard
½ teaspoon basil
¼ teaspoon oregano leaves
3 cups diced cooked pork
1½ cups (6 ounces) grated old cheddar cheese

Combine rice, onion, celery, tomatoes and seasonings. Pour into greased baking dish, cover and bake 40 minutes at 350 deg. F. Add pork and 1 cup cheese. Cover and continue baking 15 minutes more. Sprinkle with remaining ½ cup cheese and broil until cheese is golden (2 to 3 minutes). 6 servings.

dear abby

Dad Ordered Out

DEAR ABBY: Reading about the father who molested his daughter has given me the courage to write.

Quite a few years ago, when my daughter was 12, I learned that her father had been bothering her. (She finally got scared and told me.) It happened over several months. It was only serious foreplay, but I felt it would lead to the final act sooner or later.

I confronted her father, and he admitted it. I told him he was sick, and he had to either see a doctor or leave. He refused to see a doctor, so needless to say, he is not with us any longer.

I should have realized something was wrong sooner because my daughter never wanted to be left alone with him. She begged to go with me everywhere I went.

My daughter feels that I did the right thing in giving her father an ultimatum. However, my doctor told me I handled it badly. He said that sort of thing is quite common and had I let it go, it probably would not have gone any further. He said most mothers just put a lock on the girl's door.

I would like your comments on this. — NO NAME.

DEAR NO: I think you handled it exactly right. I disagree with your doctor. Your husband is SICK! And for you to have "let it go," or simply put a lock on your daughter's door, instead of insisting that your husband either get help or get out, would have made you as guilty as he, had his molesting continued.

DEAR ABBY: My husband and I just returned from Las Vegas, where we married off our 17-year-old daughter to her boyfriend of two years. (No, she's not pregnant.)

Our daughter had been the ward of the court for two years because she had repeatedly run away from home. She had been placed in I don't know how many places, but she managed to escape from all of them.

The court released her to marry because they ran out of places to put her.

My question: Should I give her a reception, send out marriage announcements or just forget it? — MOTHER OF THE BRIDE

DEAR MOTHER: Disregard her hectic record and treat her as you would a loving daughter who had just married. But consult her first.

DEAR ABBY: How would you define old age? — GETTING THERE

DEAR GETTING: To recycle an old cliche, old age, like beauty, lies in the mind of the beholder.

But I would say that you've reached it when:

You need your glasses to find your glasses.

You walk into another room and wonder what you went there for.

People start telling you you're looking good, but no one says you're good looking.

You pass up a romantic encounter because you're worried about your heart.

DEAR ABBY: I work for the Bureau of Vital Statistics. Since quite a few people have had sex change operations recently, they have been requesting that their names be changed to agree with their sex change. We are having difficulty in writing to these people.

They usually have their names legally changed before having the sex change operation.

For example: A man named James Black has changed his name to Virginia Black. By rights he is still a male with a female name.

When writing to him, should we address him as "Dear Mr. Black," since he is still a biological male, or "Dear Miss Black," since his name has been legally changed? — Dilemma.

DEAR DILEMMA: Address him (or her) by his (or her) legal name.

Montague BRIDGMAN Ltd.
China Crystal Gifts
811 Government St. 383-0821

wheels

By MICHAEL LAMM

DEAR MIKE: I need help with the body side moldings that my son put on my 1968 Camaro. We haven't been able to get them to stick. We've used gobs of different types of glue in addition to the self-adhesive backing that came with the strips. — COMING UNSTUCK

DEAR UNSTUCK: The trick is to initially remove all wax and grime from the paint surface before you apply the mouldings. So you might want to start all over. Also, I personally consider bolt-on side moldings much more permanent than the stickum type, even in road-salt areas.

DEAR MIKE: The safety (lap) belts in our 1971 Torino wagon are beginning to show signs of fraying down beneath the front seat. This is where the kids rest their feet. Is there any harm in this fraying? — CONCERNED MOTHER

DEAR MOM: Yes. Seatbelts should be replaced if you notice any evidence of fraying, fading from sunlight, extreme soiling, or balky buckles.

DEAR MIKE: When I drive through large puddles in rainy weather, water comes up through the heater outlets on the front floor of my 1968 VW. Is there any easy cure? — WETFOOT

DEAT WET: The heater duct is either rusted through from beneath, or it's been punctured by some sharp object. You might be able to patch the hole by fibreglassing it or welding in a sheet metal section.

DEAR MIKE: What's your opinion of retreaded tires? Are they safe? — WONDERING

DEAR WONDERING: A good recap can be better and every bit as safe as a bottom-of-the-line new tire. It all depends on the retreader and the conditoin of the tire carcass. Trouble is, there's no way the average person can tell a good recap from a bad one. Truckers often recap the same tire several times, and local trucking outfits might be able to recommend a good retreader in your area. But then different sizes of tires recapped by even the same retreader can be of totally different quality. So new tires are less risky, but good recaps can serve you just as well if you can judge them.

Canada's most comprehensive DRIVER TRAINING PROGRAMME
Y D
"... For Safety"
Young Drivers of Canada
$50 ICBC GRANT
Call your nearest Young Drivers of Canada office for further information
★ CLASSES START ★
OAK BAY — Feb. 8, 6:00-8:30 p.m.
VICTORIA — Feb. 8, 6:00-8:30 p.m.
PHONE FOR FULL INFORMATION
VICTORIA 827 BROUGHTON ST. 382-4822
OAK BAY 827 BROUGHTON ST. 595-1120
Garden City Driving School and the Oak Bay Driver Training Centre are licensed to teach Young Drivers of Canada Programme in Victoria. 1-24

ROSE'S JEWELERS
JANUARY CLEARANCE
SALE
CONTINUES ALL THIS WEEK
Large Selection of MEN'S & LADIES' WATCHES 20%-50% OFF
MEN'S & LADIES' RINGS 25% OFF
Big Savings CHAINS CHARMS BRACELETS (10K Gold and Sterling silver)
A selection of FASHION JEWELLERY ½ PRICE
Large Assortment of WATCH STRAPS AND BRACELETS ½ PRICE AND LESS
Hundreds to Choose From
Cultured Pearls single strand graduated 25% OFF
Many other items greatly reduced.
MANUFACTURER'S CLEARANCE
SAVE ⅓ NOW
A DIAMOND RING MANUFACTURER CLEARS HIS STOCK OF DIAMOND RINGS THROUGH ROSE'S JEWELERS
Choose from traveller's samples — one-of-a-kind models — discontinued styles of engagement and wedding rings 8 3-stones — cluster combinations with rubies, sapphires and emeralds — solitaires — men's rings, etc.
HUNDREDS OF RINGS TO CHOOSE FROM
REGULAR FROM $100 to $6000
SAVE ⅓ NOW $66.67 to $4000
Every ring guaranteed and insured at regular prices. All sales final — alterations extra
LAYAWAYS — TERMS
CHARGEX — MASTERCHARGE
DIAMOND EARRINGS 25% OFF
ROSE'S JEWELERS
1317 DOUGLAS ST. 1-23

OAK BAY VILLAGE SHOES
JANUARY SALE
LADIES' GREB HUSH PUPPIES
Sizes 5-10½
Narrow, medium and wide
Reg. Price $21.00
SALE PRICE 16.99
2238 OAK BAY AVE. 1-23

OAK BAY VILLAGE SHOES
JANUARY SALE
LADIES' the ORIGINAL Clarks WALLABEE
BROWN, NAVY AND SAND SUEDE
SIZES 6-11 NARROW AND MEDIUM
HOURS 9-6, 9-8 FRI.
2238 OAK BAY AVE. 1-23

the Bay
Gone with the old on with the new wig!
For the gal on the go, there's nothing as handy as a beautiful new Mademoiselle Tress wig of 100% modacrylic fibre. Now through January 29th, your old, tired, worn-out wig is worth $12 when you purchase a new Mademoiselle Tress wig worth $30 or more! Choose from a bevy of beautiful styles, including the popular wedge, in a variety of shades from dark to light, auburns, greys and frosted. Only one trade-in accepted against each purchase. "For-A-Change" Collection not included in promotion. Personal shopping only.
Wigs, Second Floor
*For sanitary reasons, all wigs taken in on trade-in will be destroyed.
Hudson's Bay Company

CLEAR WOOD FINISHES

hand around the house

By A. J. HAND

Wood is wonderful. Its beauty, variety and natural warmth have never been surpassed by any material, natural or man-made. But even if we can't surpass wood, we can improve it. How? With clear wood finishes such as shellac, lacquer, varnish, penetrating sealer or one of the new catalytic coatings. All these finishes protect wood as well as enhance it, emphasizing its coloration and depth, increasing its warmth.

None of these finishes is best for all jobs, however. Each has its own set of built-in advantages and disadvantages. Let's take a quick look at today's clear finishes, covering their strong and weak points. Later we'll cover each finish in more detail, describing how to use each type.

SHELLAC: This is a popular finish, mainly because it is easy to apply. It brushes out well, then dries quickly before dust can settle on the surface and mar its sheen.

The quick-drying time means you can brush on four coats in a single day and finish your project in short order. And shellac is durable under physical abuse; its flexible film can take a lot of punishment without cracking or peeling.

In my opinion, these advantages are offset by shellac's weaknesses. It's vulnerable to water. Wet glasses will leave white rings on a shellac surface. Alcohol dissolves the stuff, so it's a poor choice on cocktail tables or bars. It softens when exposed to heat, so you shouldn't use it on kitchen counters or dining tables.

Finally, shellac has a short shelf life. After six months to a year it will go bad in its can or jar. Next time you use it, you'll find it won't dry properly.

LACQUER: Clear lacquer is the mainstay finish of commercial furniture factories, but few homeowners use it. Why? For best results it should be sprayed on, not brushed. Lacquer dries so fast it begins to set up before you have time to brush it out smoothly. Special brushing lacquers solve this problem to some extent, but even these require good brushhandling skills.

If you have spray equipment, however, lacquer is easy to apply, and its short drying time becomes an advantage. Once applied, lacquer offers better protection against water, heat and alcohol than does shellac. But it is quite brittle and vulnerable to crazing, chipping and scratches.

Lacquer is also a poor choice for refinishing. Its powerful solvents will attack almost all other types of finishes over which you might apply it.

VARNISH: This is probably the most useful clear wood finish. Modern varnish offers far more protection than either shellac or lacquer and can even be used in exterior applications. It gives wood greater depth and warmth than either of those two finishes. It is compatible with other finishes, so you can brush it on over an existing finish without fear of dissolving it.

The only problem with varnish is its long drying time. This means dust is a big enemy, and a three-coat varnish job will take at least three days. If you can lick that dust problem by working in a clean room, however, the slow drying time has advantages. It gives you plenty of time to brush the finish on smoothly.

And it gives the varnish a chance to smooth out and level before it sets.

PENETRATING SEALER: This finish has all the advantages of varnish, plus one. It is easy to apply. Brush it on, let it sit for a half-hour, then wipe it off. No skill is required. The only drawback? Penetrating sealers add depth, warmth and color to the wood, but they leave the surface of the wood unchanged; no gloss, no filling of the pores. If you like this deep but natural look, fine. If you want a finish that leaves a visible film on the surface, however, varnish is a better choice.

CATALYTIC COATINGS: These are two "varnishes" that cure into remarkable tough plastic films. They are actually formulated for decou-page work, but they provide great, high-gloss protection. Drawbacks? High cost and application problems. They are very thick formulas, best applied by pouring over a flat surface which can be left dead level until the finish sets. This is an easy procedure, but brushing the viscous material onto vertical surfaces is not. The finish is hard to spread and tends to drip and sag before it sets up. Catalytic coatings are best for small projects.

CHARACTERISTICS OF CLEAR FINISHES

FINISHES	APPLICATION	DRYING TIME	DURABILITY	FLEXIBILITY	WATER PROOF	ALCOHOL PROOF	HEAT RESISTANT
SHELLAC	EASY	SHORT	FAIR	HIGH	NO	NO	NO
LACQUER	DIFFICULT	SHORT	FAIR	LOW	YES	YES	SOMEWHAT
VARNISH	DIFFICULT	LONG	GOOD	AVERAGE	YES	YES	YES
PENETRATING SEALER	VERY EASY	LONG	EXCELLENT	HIGH	YES	YES	YES
CATALYTIC COATINGS	EASY	LONG	EXCELLENT	HIGH	YES	YES	YES

PERMANENT CLUSTER LASHES
$9.95 (reg. $15)
milady's
1006 Blanshard
385-3389 1-21

MAZDA MIZER COUPE
BEST BUY
OVERHEAD CAM PISTON ENGINE
$3195
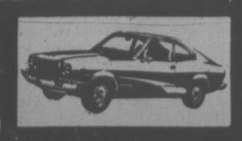
NO DOWN PAYMENT (O.A.C.) $77 PER MONTH
60 Monthly Payments — Low Cost Bank Financing.
12¾% Available on Approved Credit.
HORWOOD MAZDA
810 JOHNSON ST. (D.L. 000803A) 385-1451

P.S. OFF TO HAWAII
We will all be on vacation January 31 through February 8.
Take advantage of our prices, which are all still the same as they were in 1975.
We can't keep this up forever, so now is the time to buy imported British coats, suits, dresses and sweaters.
PICCADILLY SHOPPE LTD.
10% DISCOUNT TO SENIOR CITIZENS AND THE DISABLED
1017 GOVERNMENT ST.

Fieldcrest
White Sale
After your bath, wrap yourself in Fieldcrest for that luxurious feline feeling. All Martex, Cannon, Stevens, Utica, and designer towels reduced.
20%
1-23 595-1123
THE WATER CLOSET
Look for the red awning
1640 Oak Bay Ave.

indoor gardens

By LYNN and JOEL RAPP

Dear Lynn and Joel: I have a large split-leaf philodendron about six feet tall that branches profusely. I would like to cut the plant back to about two feet. Would this be too much to cut off all at once? The leaves split well almost to the top. I would also like to root some cuttings. Where should I make the cuts? How should I treat them and with what? Would it be possible to cut the pieces of various lengths for starting and, if so, where is it best to cut?

Should cuttings be dipped in Rootone? Is it better to start them in water or peat moss and perlite? How moist should they be kept? Would a plastic bag over the top help to start them?—T.E.

Dear T.E.: You may cut your philodendron down to a height of two feet with every expectation that it will develop new branches and leaves.

Pieces of stem (you may cut the long ones into several pieces) may be induced to develop roots by planting them in sand, in sand and peatmoss, or in vermiculite, which should be kept moderately moist at all times but not soaking wet. A frame covered with polyethylene film keeps atmosphere moist and helps greatly in speeding the rooting process. A plastic bag works very well.

LOSE THOSE HOLIDAY POUNDS NOW!

If you don't get to work and lose those extra holiday pounds and inches now, you're stuck with them. Let us show you what a concentrated 5 week fitness program can do. Full use of all marvelous facilities.
MINI MEMBERSHIP
20 VISITS $20
Mini memberships are to be used in five weeks. Long term memberships will be presented and an incentive will be offered for enrolling on a long term membership, on your first visit.
Offer is for first time Spa visitors. Men and women age 21 and over.
EUROPEAN Spa
Weekdays 10 am - 10 pm Weekends 9 am - 7 pm
FITNESS CENTRES
1570 HILLSIDE
595-5252 1-17

GILSON'S MEATS LTD.

MAYFAIR CENTRE 385-4742
Prices Effective Mon., Tues., Wed. Jan. 24, 25, 26
CHARGEX
WEEK-OPENING DOORBREAKERS!
GROUND BEEF ..... Lb. 59¢
BABY BEEF LIVER .. Lb. 59¢
CHUCK STEAKS ..... Lb. 66¢
ROLLED BRISKET .... Lb. 89¢
BEEF SAUSAGES Soya enriched ..... Lb. 49¢
CROSS RIB ROAST Lb. 99¢
BOB'S FAMOUS GRASS-FED BEEF!

now it's here

The new pitcher-pak
Canada's fastest growing family-size milk package.
Here's the best way yet to get family-size economy with pitcher-pouring convenience. The new "PITCHER-PAK" consists of 3 individual 1 1/3 litre pouches (approx. 47 fluid ounces each) . . . so you open and use only one at a time.
Easy to pour. One pouch fits into the custom designed pitcher (available at a special introductory price) so all you do is insert the pouch, snip off a small corner and pour.
Easy to store. The unopened pouches store easily on their side, using a minimum of refrigerator space.
Milk stays fresher. Because you open only one pouch at a time, you have a minimum amount of milk open for a minimum amount of time. The other pouches stay sealed until needed, with the flavour and freshness locked in.
Light and strong. Though light in weight, the 'PITCHER-PAK' is extra strong.
Easy disposal. The empty pouches crumple up into almost nothing, take almost no space in the garbage.
Just follow these simple procedures. When you insert the pouch into the pitcher, tap the pitcher firmly on the bottom, 2 or 3 times. This will settle the pouch down into the pitcher and create a vacuum which will hold the pouch firmly in place. Then just snip off a small corner of the pouch and pour. When not in use, fold the corner down and tuck in beside the pouch.

'PITCHER-PAK' 4 litres = 3½ quarts (approx.)
Now available all over B.C.

FAMILY CIRCLE

"I made the mistake of winning a game."

DENNIS THE MENACE

"BOY! LITTLE MISS MUFFET NEVER LET OUT A SCREECH LIKE THAT ON MY RECORD PLAYER!"

CATHY

HAGAR

PEANUTS

BROOM-HILDA

MISS PEACH

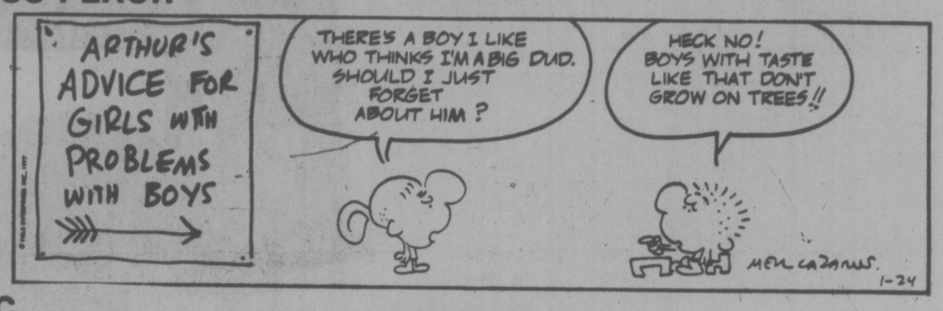

B.C.

WIZARD OF ID

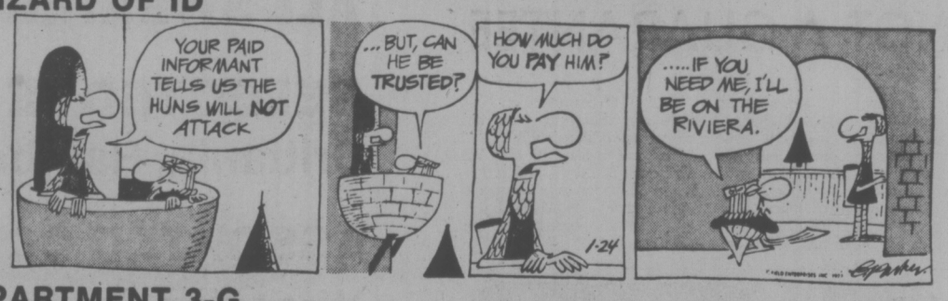

APARTMENT 3-G

NANCY

MARK TRAIL

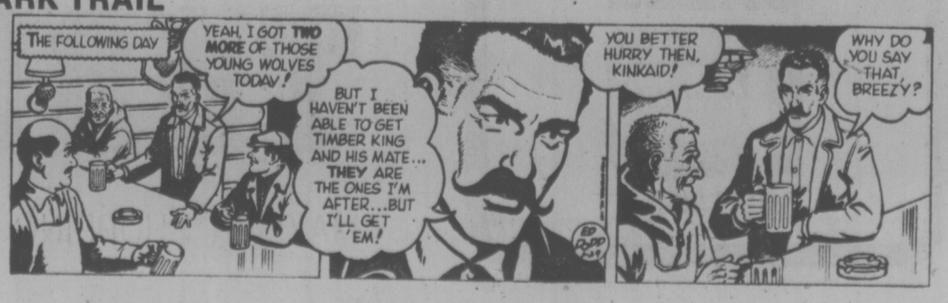

The Bridge Expert

By FRED KARPIN

The expert bridge player knows from experience that technical skill in itself is not sufficient to win tournaments; and that the ability to deceive his adversaries is the factor that often spells the difference between victory and defeat. Today's deal, which was played in a tournament, illustrates this point.

NORTH
♠ A K 5
♡ 7 2
◇ A Q J 8 3
♣ 9 5 2

WEST
♠ 9 8 3
♡ A 10 8 6 3
◇ K 2
♣ Q 7 4

EAST
♠ J 6 4 2
♡ Q 9 5
◇ 10 7 4
♣ J 10 6

SOUTH
♠ Q 10 7
♡ K J 4
◇ 9 6 5
♣ A K 8 3

The bidding:

North	East	South	West
1 ◇	Pass	2 NT	Pass
3 NT	Pass	Pass	Pass

Opening Lead: Six of ♡.

Upon capturing East's queen of hearts with the king, declarer recognized that if East obtained the lead, East would return a heart, and South's jack would be trapped. West would then cash all of his hearts. But South also realized that he had no choice but to attack the diamond suit, for otherwise he would have no hope. So, at trick two, he led his five of diamonds.

Had West played mechanically, he would have followed suit with the deuce, and dummy's queen would have been finessed successfully. Declarer would then have made 11 tricks: three spades, one heart, five diamonds and two clubs.

West, however, appreciated that declarer was going to finesse (successfully) against the diamond king. On South's diamond lead West put up his king into the jaws of dummy's holding in this suit. In so doing, he created the illusion that he had been dealt the singleton king.

South, although he knew that West was a guileful player, nevertheless now had a problem. If he won the trick with dummy's ace, he would make only nine tricks if West's king were a singleton. But if he allowed the king to win, he would make 10 tricks without letting East obtain the lead, since he would now have four diamond winners. After due deliberation, South allowed West's king to capture the trick.

West exited with his remaining diamond, and South came home with just 10 tricks. Had he won the king with the ace, he would have made five diamond tricks and, as was stated, a total of 11, all in all. Making only 10 tricks was a very poor North-South score on the deal.

CRYPTIC CROSSWORD

ANSWERS TO SATURDAY'S CROSSWORD

ACROSS:
4. Sweep up
8. Opened
9. Mistake
10. So be it
11. Throne
12. Full well
19. Curtains
20. Favour
21. Career
22. Best man
23. Spiced
24. Panache

DOWN:
1. Goes off
2. Net-ball
3. Review
5. Whistler
6. Entire
7. Unkind
13. Encroach
14. Silence
15. Astride
16. Camera
17. Portia
19. Tramps

CLUES

ACROSS:
1 Lose touch during respite to study diplomacy (5, 7)
7 Bit of dogma from egghead in bivouac (5)
8 Brownish-yellow bream (5)
9 She arrives the night before (3)
10 Southern story goes to all quarters but it's an out-of-date report (5, 4)
11 Cornering one after the other (2, 4)
12 Oppose mischievous child with odd gun (6)
15 Begone, wet intermediary! (2-7)
17 Sporting equipment in one's kitchen (3)
18 A laundry flooded (5)
19 About a hundred were told to go for perfume (5)
21 Irreconcilable tanning rites (12)

DOWN:
1 Beating sheep for knocking wall down (9-3)
2 Relations are not quite benevolent! (3)
3 Cost song which isn't in (6)
4 Drama sent shopkeeper wild (9)
5 A number skilled enough to send a telegram (5)
6 Foreboding it's now about time to have new head (12)
7 Doctors give pleasure? (5)
10 On which the patient is carried longer? (9)
13 Knock over some soup setting the table (5)
14 The proper time for the main boy? (6)
16 Muscle is uncooked inside (5)
20 Priest from Israel in the Old Testament (3)

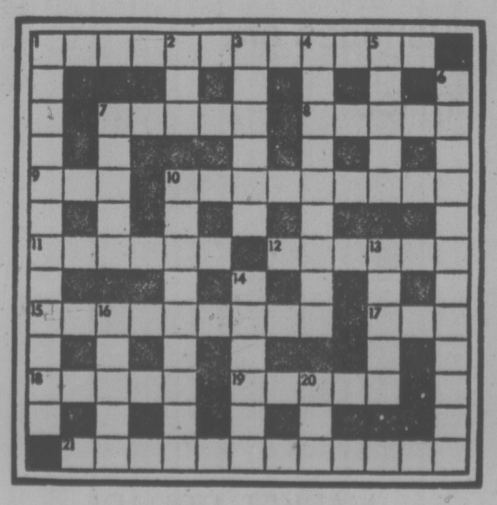

SOLUTION TUESDAY

LITTLE PEOPLE'S PUZZLE

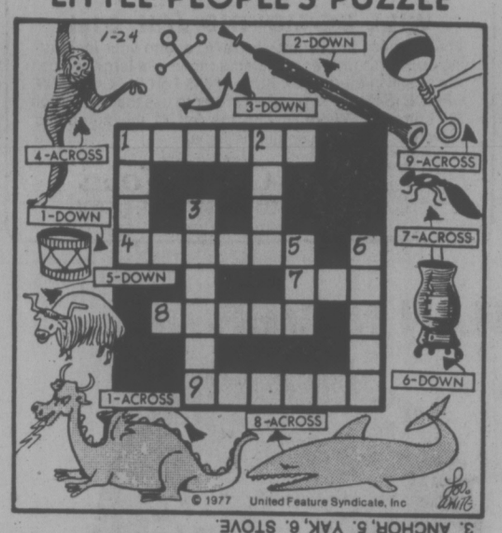

ANSWERS: Across — 1. DRAGON, 4. MONKEY, 7. ANT, 8. SHARK, 9. RATTLE. Down — 1. DRUM, 2. OBOE, 3. ANCHOR, 5. YAK, 6. STOVE.

YOUR HOROSCOPE

Astrological Forecast for Tuesday, January 25

By SYDNEY OMARR

ARIES (March 21-April 19): Stress on agreements, public relations, partnership, legal affairs and marriage. If single, you learn secret which tests ability to be discreet. If married, you settle financial or tax matters in an unorthodox manner. Make concession — be diplomatic.

TAURUS (April 20-May 20): Obtain hint from Aries message. Strive to be open-minded, not guilible. Steer away from path of self-deception. Accent on club, special group, institution, hospital. You could be active in cause aimed at promoting charitable project.

GEMINI (May 21-June 20): Friends may act in unusual manner — what was basic, almost routine could become controversial. Stand ground; don't concede on principles. Accept added responsibility — realize that a relationship has reached "serious stage."

CANCER (June 21-July 22): You perceive where, how and when story ends. Means you perceive trends, cycles — key is to make most of "advance knowledge." Aries, Libra persons figure in picture. Your influence is felt in wider areas — you get chance for more recognition and money.

LEO (July 23-Aug. 22): Be independent, original — give full play to creative talents, abilities. Relationship intensifies; you get to heart of matters. Another Leo could be involved. Travel plans are subject to change. Check communication procedures.

VIRGO (Aug. 23-Sept. 22): Money questions dominate. Answers are available if you rise above foolish fears, doubts. One who taught you in past could make reappearance. Aquarian figures prominently. Economic factors command more-than-usual attention.

LIBRA (Sept. 23-Oct. 22): Obtain hint from Virgo message. Status quo shakes, rattles, rolls — financial situation is "stimulated." You get what you go after — key is to know what you need. Gemini, Sagittarius persons could be part of scenario. Be flexible. Travel and special communications are featured.

SCORPIO (Oct. 23-Nov. 21): Some pressures are relieved, but you have many details to clear aside. Know it and don't be in too much of a hurry. Accent on moderation, diet, special organization, hidden factors and fears. Taurus, Leo, Aquarius could be involved.

SAGITTARIUS (Nov. 22-Dec. 21): Involvement, excitement, variety, communication and intensifed relationship — these are squeezed into meaningful period. Read and write, make inquiries, put your own views on paper. Make your policy crystal-clear.

CAPRICORN (Dec. 22-Jan. 19): Make peace at home. Accent concession, diplomacy, gift to commemorate a special occasion. Taurus, Libra figure prominently. Individual with fine taste in art objects is willing to lend benefit of experience. Be willing to listen.

AQUARIUS (Jan. 20-Feb. 18): Review plans, especially where messages, trips and relatives are concerned. Pisces, Virgo persons figure prominently. One who can flash green light for your progress may be absent-minded or on journey. What seems deliberate could be a mere oversight.

PISCES (Feb. 19-March 20): Get down to business; accept responsibility. Applies personally and also to professional endeavors. Capricorn, Cancer persons are part of scenario. Money, investments, emotional involvement — all figure prominently.

IF JANUARY 25th IS YOUR BIRTHDAY you are creative, psychic, introspective, subject to moods, sensitive, attractive to opposite sex. March and December could be highlight months for you in 1977, a year which features travel for you, change, variety, outlet for creative expression. If single, marriage is upcoming. Pisces, Virgo persons play important roles in your life.

FUN WITH FIGURES

By J. A. H. HUNTER

John was checking his change as they left the store. "Something wrong?" his wife asked. "You gave her a dollar."

"Sure, and it's okay," he replied. "I just noticed the change would have been twice what it was if I had spent just a nickel less than a third of what I did spend."

Of course John is like that! How much had he spent?

(Answer Tuesday)

Friday's answer: New number 3712.

Mr. Hunter answers all letters: ideas welcomed.

Quebec Pressure on Bank Act

OTTAWA (CP) — Pressure from a variety of Quebec Liberal MPs may cause the government to rethink a proposal that would require credit unions and caisses populaires to keep reserves with the Bank of Canada.

The proposal was made in a white paper released last fall outlining suggested changes to the Bank Act during its regular 10-year revision.

The changes must be approved by Parliament by the end of June for the chartered banks to continue in business, unless legislative extensions are passed.

A federal official aid last week that another look is being taken at the reserve proposals following objections by the provincial governments, the credit unions and the Quebec-based caisses populaires movement.

Not only has the reserve requirement been blasted by Jacques Parizeau, the Parti Quebecois finance minister, backed by his counterparts from the other provinces, but indications are a majority of Quebec Liberal MPs oppose the move.

Serge Joyal, MP for Montreal Maisonneuve -Rosemont, said recently that points made in a brief from the Federation of Caisses Populaires have won over-all backing from a majority of Quebec Liberals.

The issue was discussed in caucus late last year and a group of Quebec MPs were singled out to study the caisses populaires position.

According to the white-paper proposal, all financial institutions taking part in the planned electronic payments system would have to keep two per cent of their Canadian dollar notice and term deposits below $500 million on reserve with the federal central bank. On amounts held above $500 million, the reserve would be four per cent.

But the caisses populaires, a Quebec credit union institution which has been deeply engrained in the society of the province since the turn of the century, has objected to what it sees as federal interference.

Both the caisses and credit unions, with total assets of over $3 billion, fall under provincial jurisdiction.

The issue of the caisses populaires is one which apparently unites Quebec politicians of all parties.

About three million of Quebec's 6,240,000 population are members of the movement.

Radical Defence Plans

OTTAWA (CP) — Defence Minister Barney Danson has suggested consideration be given to a radical new approach to defence spending aimed at getting greater benefits for Canadian industry and technological development.

A source close to the minister said that under the proposal, Canada would build entire planes or ships or other major defence equipment for itself and for allies.

At the same time, Canada would improve its research and development. In that connection, the source said, the minister had virtually abandoned plans for a $11.5-million research establishment in Winnipeg announced by his predecessor, James Richardson.

Danson raised the matter with Industry Minister Jean Chretien and Supply Minister Jean-Pierre Goyer after completing a trip to the Maritimes last week.

Congress Address Likely for PM

WASHINGTON — Prime Minister Trudeau is expected to address a joint session of Congress when he visits the U.S. capital for talks with President Carter next month, a senior U.S. official said Sunday.

Trudeau, it is believed, would be the first Canadian prime minister ever to speak to a joint session of the Senate and House of Representatives.

Formal announcement of the visit — probably in late February — is expected soon.

Carter stated often during his election campaign that he would seek to improve relations with Canada, which he charged had been neglected by Washington.

Meanwhile, vice-president Walter Mondale left Washington Sunday on a round-the-world trip, carrying a pledge to major allies of the U.S. that the Carter administration wants a "close and co-operative" relationship on the economic and political issues facing them in the next four years.

Mondale is scheduled to visit Brussels, Bonn, Berlin, Rome, London, Paris and Tokyo before returning to Washington on Feb. 1 from his 10-day tour. Officials said they could not recall a similar journey by either a president or vice-president so early in a new administration.

The itinerary released Saturday shows Mondale will have a private audience with Pope Paul VI, meet with leaders of NATO and the European Economic Community, as well as principal officials of Belgium, the Netherlands, West Germany, Italy, Great Britain, France and Japan.

Economic issues are expected to be in the forefront of the discussion, as the vice-president briefs allied governments on the new administration's "economic stimulus" package.

★ ★ ★

Not a Beggar Says Levesque

★

Liberals Mapping Strategy

MONTREAL (CP) — The Quebec wing of the federal Liberal party met during the weekend to map electoral strategy, with Health Minister Marc Lalonde seizing the opportunity to get in a political swipe at Progressive Conservative leader Joe Clark.

Lalonde told reporters that Clark's refusal last week to rule out the use of force to prevent Quebec independence was "close to irresponsibility."

"It's not going to help the resolution of our current problems and, as a Quebecer, I resent that kind of implication or threat," the minister said.

"This is one position we disagree with totally as federal Liberals. We believe this country will not be held together by force but only by the conviction of its people that they are all better together than separate."

Lalonde, leader of the Quebec Liberal caucus, was attending an executive meeting of the party which is gearing up for byelections in five Quebec constituencies.

As expected, the meeting ratified the choice of Andre Ouellet, minister of urban affairs, as chief Leberal organizer for the Quebec campaign.

Lalonde described the coming byelections — which have not been called yet—as "a mini-general election" and said Ouellet had been named because of the "enormous amount of work" that needs to be done.

Observers expect the campaigns to be fought some time this spring.

MONTREAL (UPI) — Premier Rene Levesque said he was not going to New York today as a "beggar," but to explain to U.S. businessmen his economic policy as he moves to make Quebec independent from Canada.

Levesque said he will not avoid the controversial separatism issue during his three-day visit to New York or in an address to leading U.S. businessmen at the Economic Club of New York on Tuesday.

"I will not be trying to hide anything. We are certainly not going as beggars or provocators," the 54-year-old former journalist said in a weekend radio interview.

"I, and the entire government delegation, are going to New York as representatives of Quebec, not of Canada. The topic of discussion is A Good Neighbor in Transition and that is exactly how I view the presentation."

Levesque said he realizes the 1,500 businessmen and bankers expected to attend his address are already aware of his pro-indepdence plans for Quebec.

He said he feels the U.S. investors are more concerned about his government's timetable.

"I think anybody with a head on his shoulders — and I think investors especially — are already preparing for the long eventuality of an independent Quebec. And, it doesn't give them nervous qualms," he said.

"But they'd like to know when so they can adjust."

He said he would tell the influential audience that "we are setting out the first steps of trying to establish an honest preparation for a referendum and we're not any farther than that after two months."

He added he wasn't too concerned about how his address would be received by the financiers.

PENSION STALL CITED

VANCOUVER (CP) — J. Earl White, Canadian Railways Employees' Pension Association national president, says the federal government is stalling on a report that could increase railway pensions by as much as 50 per cent.

White said that the report prepared by Dr. Noel Hall after 2½ years of study was presented to Labor Minister John Munro more than four months ago but was not released until last week.

"He (Munro) kept saying he wanted it translated into French so he could release it in all parts of the country at the same time," said White.

"We think that is just untrue, We think the federal government is simply stalling on the issue."

He said the main issue — the one that could increase pensions — is one that involves trusteeship of the Canadian National Railways and Canadian Pacific Railway plans.

Mr. White said the recommendation is that "the trusteeship of both the CNR and the CPR pension plans be removed from the hands of the boards of directors of the respective companies and placed in the hands of an independent trust company."

White, who said he obtained an abbreviated copy of the report from a union leader, estimated the investment returns on the funds at today's rates at about $1 million a day.

Some of the money was invested over a long period some time ago. at low interest rates, he added.

Taking into account low interest rates on some of the estimated $3.5 billion in the funds, the interest generated still would be sufficient to increase the average 25-year pension to $600 a month from about $400 a month, said White.

"When these plans were first set up, in the 1930's, the companies undertook to guarantee an investment return of at least 4 per cent," said White.

He said much more was being made in interest now.

He said the recommendation to remove the funds from company hands apparently was due to material he submitted to Hall after hearings were concluded, and without the knowledge of company or unions.

APPROVAL STILL NOT A GUARANTEE

CROFTON — North Cowichan council has approved in principle a proposed 26-acre, multi-million dollar waterfront development here but this doesn't guarantee it will go ahead.

Ron McKinnon, chairman of council's planning committee, said the land has been declared a develpment area.

Taurus Investments of Victoria now must carry out an economic viability study.

He said there will also be another public information meeting, a land-use contract approved by council and finally a public hearing on the development.

CAPITAL TOURS
WILL BE MOVING JAN. 31st
The increase in business in 1976, due to your increasing support, has necessitated a move to a larger office. We're still in the Yarrow Bldg. at 645 Fort St., OUR NEW OFFICE IS No. 215. You may prefer to use the Broughton St. entrance. We're just to the left of the automatic elevator. You're welcome, as usual!
Capital Tours
215-645 FORT STREET. VICTORIA, BRITISH COLUMBIA 384-1432
1-22

MAZDA '1600' COUPE
BEST BUY
OVERHEAD CAM PISTON ENGINE
$3595

NO DOWN PAYMENT (O.A.C.) $91 PER MONTH
60 Monthly Payments — Low Cost Bank Financing
12 % Available on Approved Credit
HORWOOD MAZDA
810 JOHNSON ST. (D.L. 000803A) 385-1451

BETTER LATE THAN NEVER
50% OFF SALE
ALL SWEATERS (V-Necks, Crew Necks, Patterns, Cardigans)
SELECTED JEANS, sizes 26-36, (Market Wild West, Brittania, Rainbow, H.I.S.)
ASSORTED CORDS, by manufacturers such as H.I.S.. Wrangler, Levi's. Selected sizes and colours
ASSORTED SHIRTS, (Carriage Club, Apple Bee, Dale)
CHILDREN'S WEAR. Shirts, Tops & Jerseys, by such manufacturers as Croton & Campus.
A lot more good duds from the good dudes
quantities are limited
Take a look at some
Assorted Vests by Brittania, Market Wild West, H.I.S.
and Fashion Jean Jackets by Brittania, Carhartt, GWG.
THRIFTY'S
MORE THAN JUST PANTS
MAYFAIR SHOPPING CENTRE
MARKET SQUARE

C.R.T.C. HEARINGS
LIVE COVERAGE FROM VANCOUVER JANUARY 25 AND 26 WILL BEGIN AT 9 A.M. ON
CABLE 10 CABLEVISION VICTORIA
1-24

Townsend Takes Look at Monarchy

LONDON — Yesterday's Prince charming is today's grandfather, and author. **Peter Townsend**, the handsome group captain who failed to win the hand of **Princess Margaret** in 1955, because he had been divorced, has written a book on the princess's father, **King George VI**, The Last Emperor.

Townsend, whose princely qualities are inherent, not inherited, was born in Rangoon, Burma. He commanded a fighter squadron during the Battle of Britain and later was asked to join the Royal household as a personal aide to the king.

Now 62, Townsend lives in France, the happily-married father of five. He has two grandchildren.

Townsend still holds the Royal family in high esteem and affection as is evident in his book.

While he does not hesitate to agree that the book is not the "intimate account" it is purported to be, it does peek behind the scenes from time to time to show George VI to be an able and concerned monarch during a period of tremendous turmoil in the world.

Townsend rejected a request to do a biography of the King.

"I suppose it was rather expected of me to write a portrait of the king during the eight years that I knew him and I wasn't keen to do this. But then I got the idea that when Queen Victoria celebrated her golden jubilee in 1887 the British empire was at its pinnacle of power, the world was at the Great White Queen's feet. Fifty years later it was finished. So I thought, well, how did it happen. And this is the story I tried to tell."

Townsend used four peoples, the Irish, the Indians, the Burmese and the Jews in Palestine, to tell his story.

"What irked them, got under their skins, was 'why should we be governed by a foreign king'.

"The Jewish struggle ... was very distressful in my feeling. I remember I was with the King at the time and it was an unfortunate business because Jews and British — English — are brought up on the Bible. The bible is everything. You had two people whose whole civilization and thinking is founded on the Bible and they were cutting each other's throats."

This Dress Worth $1.5M

PARIS — A Paris designer has made fashion history by creating the world's most-expensive dress, valued at $1.5 million.

The dress, studded with 512 diamonds, was presented in the Schiaparelli spring and summer collection Sunday night by designer **Serve LePage.** He called it The Birth of Venus.

Marking the occasion, the Communist party newspaper L'Humanite says that a skilled worker would need 350 years' wages to buy the dress and that the model who displayed it was taken to the showing in an armor-plated van with armed guards.

SALOON KEEPER TOOTS SHOR DIES

NEW YORK — **Bernard Toots Shor,** a saloonkeeper who served strong drinks as well as good spirits to celebrities, died Sunday night at age 73.

Cause of death was not released. Shor had been in New York University Medical Centre since Feb. 13.

Shor always said he ran his watering holes for his pals and didn't care that people he didn't like—he called them "crumb bums" — found him somewhat abrupt.

His "pals" included such avowed partisans as writer **Ernest Hemingway,** baseball great **Joe DiMaggio,** boxing heavyweight **Jack Dempsey** —who had his own bar — and the late actor **Paul Douglas.**

After working in his native Philadelphia as an underwear salesman, he came to New York in 1930 during prohibition and took a job as a bouncer at the Five O'Clock club, a speakeasy owned by mobsters.

Ten years later he was in business for himself and made his 51st street restaurant as famous as any in Manhattan's roaring West Fifties.

Shor never let his fame interfere with his outlook on life. "I'm just a creepy saloon - keeper and I ain't ashamed of it," he was fond of saying.

people

She Stole $764,000 Just for Her Lover

DETROIT — A 36-year-old Detroit area bank executive embezzled more than $764,000 from the Michigan National Bank to help her lover. **Mildred Wattleworth,** assistant vice-president in charge of mortgage loans until her arrest in November, has been charged with setting up one phony loan account from which she embezzled nearly $764,000. Mrs. Wattleworth has pleaded guilty. She told Judge **Charless Joiner** she stole the money to help her lover start a new restaurant.

NEW DELHI — A magistrate postponed today until Feb. 1 a hearing on whether a Canadian woman should be charged with attempting to drug and rob three French tourists last year. **Marie-Andree Leclerc,** 31, of Quebec, who has been in custody since last July, appeared in court with two others held in the case. The delay was ordered when a prosecution document was not available in court because it had been sent by mistake to another court in the Indian capital.

ROME — **Jiri Pelikan,** self-exiled former director of Czechoslovak radio and television, said in a weekend interview with Italian radio that three Czechoslovak secret police threatened him with kidnapping or murder unless he returns to his home country. Pelikan said the threat was made during a visit by the three agents Friday. He said he has no intention of going back and intends to remain in Rome to continue propaganda against the current regime in Czechoslovakia.

VANCOUVER — **John Hathaway,** 52, once again has retrieved his well-travelled bicycle through a plea in a local newspaper. Hathaway came out of a grocery store a week ago to find someone had stolen his 10-speed bicycle which had logged more than 50,000 miles during the past 100 weeks — all around the world. After a five-day police investigation and stories in local newspapers, police received an anonymous phone call from a man who told where the bicycle could be found. Hathaway said the thief, apparently concerned with the problem of bicycle theft, had chained the bicycle to a fence.

MEDICINE HAT — The Liberal Party must sell confederation and stop selling labels if it is to gain respect in western Canada, **Bud Olson,** a former federal agriculture minister, said. Speaking to the foundation meeting of the Medicine Hat federal Liberal association, he said Western Canadians regard the Liberal Party as a symbol of the "down-east bunch" and that explains its unpopularity. "We won't get over the hump just by selling the Liberal label," he said. "We have to encourage belief in confederation and generate pride in it."

John Peel's Grave Desecrated

LONDON — The village churchyard grave of **John Peel,** immortalized as Britain's greatest fox hunter in the ballad Do ye ken John Peel, was desecrated Sunday, apparently by opponents of the chase.

Police said the grave in Caldbeck village in England'sd Cumbria County had been opened and the headstone torn down and broken.

The stuffed head of a fox had been thrown into the grave, along with a note reading: "John Pell—go blow on your horn until your face turns blue."

The bones of Peel, a farmer and hunter who once chased a fox for 70 miles, were not disturbed, police added.

Peel was born in Caldbeck in 1776 and died in 1854.

CAMOSUN COLLEGE
Presents
THE WORLD AROUND US
IN COLOR, FILM BY
ARTHUR TWOMEY
AFGHANISTAN
An engrossing documentary which has been filmed under the most arduous conditions. We shall see Kobul — old and modern, camel and sheep markets, the fine university of Kobul and its students, manufacturing, crafts, social life, holiday celebrations, et al.
8 P.M. FRIDAY, JAN. 28
AT NEWCOMBE AUDITORIUM
ADMISSION $1.75
SENIOR CITIZENS AND STUDENTS $1.25
1-24

VICTORIA TIRE
Our best 4-ply nylon tire!
10 DAY Sale
Save from $7.80 to $9.60 per pair
24.95 each installed
650-13*, 700-13* Blackwall

DELUXE ALL WEATHER NYLON					
SIZE	BLACK-WALL	WHITE-WALL	SIZE	BLACK-WALL	WHITE-WALL
600-13*		$27.50	H78-14	$31.35	$33.75
650-13*	24.95	27.50	560-15*	23.75	26.25
700-13*	24.95	27.50	C78-15*		27.50
E78-14	26.25	28.95	F78-15	27.25	29.95
F78-14	27.25	29.95	G78-15	28.95	31.50
G78-14	28.95	31.50	H78-15	31.35	33.75

*5-rib tread design not illustrated
Save money on this ideal replacement tire. We have sizes to fit most cars big or small, so check your size for the low sale price.
• STABILITY & CONTROL . . . deep-slotted tread delivers road-gripping traction
• DURABILITY & SAFETY . . . 4 full plies of tough nylon cord resists tire failure caused by pot-holes and other road hazards
• LONG TIRE LIFE . . . due to Goodyear's wear-resistant tread rubber compound
CHARGEX master charge
PROFESSIONAL 4-WHEEL BRAKE SERVICE
Including drum resurfacing, parts and labour, (MOST CARS)
54.95 Most Cars
Cars with front disc brakes including rotor resurfacing 74.95
Includes rotor resurfacing and new disc brakes pads installed on front wheels, plus parts and services listed in rear wheels.
Here's what we do:
• Install new premium quality brake linings on all 4 wheels
• Resurface drums on all 4 wheels
• Repack front wheel bearings
• Lubricate and clean brakes backing plates plus 6 other safety tests and checks
• 24-month/24,000 mile pro-rated warranty
CHARGEX
PHONE NOW FOR AN APPOINTMENT
master charge
VICTORIA TIRE
610 HERALD AT GOVERNMENT
382-6184
GOODYEAR

UBC Musical Theatre Society
presents
WORDS with MUSIC
"An Original Revue"
JANUARY 28th & 29th
8 P.M.
Saturday Matinee 2 P.M.
MacPHERSON PLAYHOUSE

VICTORIA THEATRE GUILD
presents
"THE BIRDS"
Uproarious version of Aristophane's farce translated by Walter Kerr.
at LANGHAM COURT THEATRE
Now through Jan. 29, 8:15 p.m.
(NO performance Sun. or Mon.)
Tickets: $3. (Students and OAPs $2 except Fri. and Sat.)
Eaton's Box Office 10 a.m.-4 p.m. 382-7141

THE VICTORIA Symphony ORCHESTRA
Music Director, LASZLO GATI
OPEN THE du MAURIER POPS SERIES with
GORDON MACRAE IN AN EVENING WITH RODGERS & HAMMERSTEIN
Gordon MacRae sings, and Gordon Munford conducts the Victoria Symphony Orchestra in a sparkling presentation of music from the golden era of Broadway Show Time Hits that made theatrical history — Oklahoma, Carousel, The King and I, The Sound of Music — magnificent entertainment for the whole family.
Sunday, Jan. 30, 2:30 p.m. Monday, Jan. 31, 8:00 p.m.
at the ROYAL THEATRE
Tickets from McPherson Box Office and Hillside Mall
SOME SUBSCRIPTION TICKETS ARE STILL AVAILABLE
for this 2-concert series. ARTHUR FIEDLER is next on April 6 and 7.
Contact the Symphony Office, 30-B Centennial Square, for details.
SPONSORED BY THE du MAURIER COUNCIL FOR THE PERFORMING ARTS
1-22

MEMORIAL ARENA
TUESDAY
TINY TOTS SKATING
1:30 to 3:00 p.m.
1-10

HOLLYWOOD HIGH
IT'S FUN TO BE YOUNG!
LANDMARK CINEMAS 10 TOWNE
IN COLOR NIGHTLY 7 & 9
RESTRICTED Nudity, sex and coarse language throughout. (B.C. Director)

FONZIE'S PLACE
NOW OPEN 6 DAYS A WEEK
CLOSED MONDAYS
With Denny's Canned Music Co.
playing Victoria's finest old time Rock 'n Roll
Tues.-Sat. 8:30-1:00 A.M., Sun. 5:30-9:30 P.M.
LADIES' SPECIAL — Tues. - Thurs.
New York Steak, choice of Lobster, King Crab, Prawns, Oysters or Scallops. Fresh Salad. Reg. Price 8.95 4.95
POOR BOY MENU Available After 8:00
HOT and COLD BUFFET
FRI.-SAT.-SUN. After 8:00
OPEN DAILY 4:30 - 1 A.M., SUNDAY TILL 10:00 P.M.
DINNER STARTS 5:00
658-8922
12-28
the Duke's
4558 CORDOVA BAY ROAD

From the #1 Best-Selling Novel
". . . it's the kind of entertainment the movies ought to be all about."
—Nora Hutchison, Victoria Times.
THE SEVEN-PER-CENT SOLUTION
ODEON 1 780 YATES STREET 383-0513
MATURE
MATINEES FRI., SAT., SUN. 1:30, 3:10, 5:10, 7:15, 9:10
MON.-THURS. 7:15, 9:10

GENE WILDER RICHARD PRYOR
SILVER STREAK
ODEON 2 780 YATES STREET 383-0513
MATURE occasional coarse language. (B.C. Director)
DAILY 1:30, 3:20, 5:15, 7:15, 9:20

IT'S A GAS!
Timothy Lea's Confessions OF A DRIVING INSTRUCTOR
RESTRICTED some sex and suggestive dialogue. (R.W. McDonald, B.C. Director)
HAIDA 808 YATES STREET 382-4276
MATINEES SUN. 1:30, 3:20, 5:15, 7:15, 9:15
MON.-THURS. 7:15, 9:15

COUNTING HOUSE CINEMA 1 BROAD AT BROUGHTON 383-3434
OOh.. you are awful
MATURE NIGHTLY 7:00, 9:00

NOMINEE BEST FEATURE FILM
1976 CANADIAN FILM AWARDS
CAROLE LAURE
"A major triumph."
in GILLES CARLE'S
TORONTO SUN
LA TETE DE NORMANDE ST-ONGE
COUNTING HOUSE CINEMA 2 BROAD AT BROUGHTON 383-3434
RESTRICTED Warning: coarse language and some sex. (R. W. McDonald, B.C. Dir.)
NIGHTLY 7:15, 9:15

"JEAN JENNINGS will be the next Linda Lovelace."
—Kevin Saunders, WABC-TV
DEFIANCE!
Warning for both comp. conc with sex. (B.C. Dir.)
THERE IS NO APHRODISIAC SO POTENT AS THE OF GOOD
deep inside
COMPLETE SHOWS AT 7 & 8:15
fox cinema

CINEMA SHOWCASE
FAMOUS PLAYERS THEATRES
6TH WEEK!
NIGHTLY AT: 7:00 & 9:05
MATURE
CORONET 836 Yates 383-6494
"THE PINK PANTHER STRIKES AGAIN"
PANAVISION COLOR by DeLuxe United Artists
5TH WEEK!
NIGHTLY AT: 7:00 & 9:05
PLEASE NOTE: NO FILM SHOW SUNDAY AFTERNOON OR MONDAY ALL DAY
Warning: brutal violence throughout. R. W. McDonald, B.C. Director
ROYAL 805 Broughton 383-9711
CLINT EASTWOOD IS DIRTY HARRY IN . . .
THE ENFORCER

"ONE OF THE YEAR'S TEN BEST"
—George Anthony, TORONTO SUN
STREISAND KRISTOFFERSON
A STAR IS BORN
MATURE
Warning: coarse language throughout.—R. W. McDonald, B.C. Director
CAPITOL 805 Yates 384-6811
NIGHTLY AT: 6:35 & 9:10
3 TIMES THE FUN!..4 TIMES THE ACTION!..5 TIMES THE EXCITEMENT!
FRED ASTAIRE
NIGHTLY AT: 7:00 & 9:00
GENERAL
THE AMAZING DOBERMANS
OAK BAY 2184 Oak Bay Avenue

386-2121
Monday through Friday 8 a.m. to 6 p.m.
Saturday 8 a.m. to 5:30 p.m.

CLASSIFIED ADVERTISING

Vancouver Island's Largest Shopping Centre in Print

386-2121
Monday through Friday 8 a.m. to 6 p.m.
Saturday 8 a.m. to 5:30 p.m.

1 BIRTHS

LECLAIR — Born to Dennis and Jenny, baby girl, Lynda Nada, 8 lbs. 9 oz. January 10th, 1977, at 10:07 p.m. Proud parents, Romano and Nada Zuilich. Thanks to Dr. C. P. Innes, Dr. Dickson and Jubilee Staff.

DEATH and FUNERAL ANNOUNCEMENTS DIRECTLY FOLLOWING CLASSIFIED

14 ANNOUNCEMENTS

QUADRA RECREATION CENTRE 852 Mason St. 386-0723, 386-9631 Hall Rentals — Dancing, Meetings.

15 COMING EVENTS and MEETINGS

ATHLETICS BINGO
EVERY Wednesday
1600 Quadra at Pandora
No Game Less Than $30
20th Game $300
Early Games 7 p.m.
Free bus to city centre after extra games.

VAMPIRE FOOTBALL CLUB BINGO
EVERY MONDAY
Esquimalt Legion
622 Admirals Road
Early Bird Games — 7 p.m.
Regular 20 Games — 7:30
Admission $1 — Extra cards 25c each
5 Extra Games
Good Neighbor Games
Free Bus to Town

BINGO
GORGE SOCCER BINGO
EVERY MONDAY
ST. JOSEPH'S-HALL
745 W. BURNSIDE, 479-7413
FIVE EARLY BIRD GAMES 7 P.M.
20 Games
Good Neighbors and Bonus Games
NO GAME UNDER $20
Plus Min. Jackpot $100
5 Extra Games

Spectrum Community School
937 W. Burnside
GIANT BINGO
Feb. 3, 7 P.M.
20 GAMES
10th GAME $100
20th GAME $300
Tickets $2 for 5 cards
Early Bird and Extra Games.

BINGO
RCAF ASSOCIATION
Old Age Pension Hall
1600 Government Street
Every Monday, 7:00 p.m.
GOOD PRIZES

JACKPOTS
1—$50 1—$100
GOOD NEIGHBORS
Admission Card $1.00
Extra Cards 25c — 6 for $2.00
Proceeds to support Air Cadets and 800 Pacific Youth Charities

The Natural Parent Group has arranged film and discussion on "SEPARATION" for parents who have or had children in the care of the Department of Human Resources.
Mon., Jan. 31, 1977 — 7:30 p.m.
Lounge, Junction Centre Bldg.
1627 Fort St.
Info: Thora 592-4324

NO. 1 PRODUCTIONS PROUDLY PRESENTS THE UNICORN FASHIONS
2 P.M. FEB. 12, '77
At the Strathcona Hotel
OLD FORGE CABARET
PURCHASE TICKETS
UNICORN BOUTIQUE AND THE VILLAGER

FOR YOUR GROUP OUTING
Charter a B.C. Hydro bus
THE FUN WAY TO GO
39 to 53-passenger
DELUXE COACHES FOR LONG DISTANCE TRIPS
PHONE 382-9261

BINGO
OAK BAY MINOR SPORTS
Every Monday
Early bird games 7 p.m.
$25 a game or more
20 regular games, 7:30 p.m.
Regular games, 6 cards $2.00
5 Extra Games
$25 a game or more
Extra games, 5 cards $1
SENIOR CITIZENS HALL
1442 MONTEREY

BINGO
Non-status Indians, Langford Legion, Station Rd., Monday 7:30 p.m. Early Bird Games start at 7.
NO GAME LESS THAN $25
6 cards $2. Extra cards 25c. Everyone welcome.

No. 1 Productions
PROUDLY PRESENTS
Unicorn Fashions
February 12, 1977 at 2 p.m. at the Strathcona Hotel in the Old Forge Cabaret. Purchase tickets at The Unicorn Boutique.

ST. JOHN AMBULANCE COURSES
"Patient Care in the Home" commences Thursday, February 3, 7:30-9:30 p.m., "Standard First Aid Crash Courses," Monday-Friday, 8:30-noon, commencing January 24 and February 7. For further information call 388-5505.

THE LADIES' AUXILIARY TO the YM-YWCA are holding a rummage sale on Tues., Jan. 25th from 9:30-11:30 a.m. at the Y Building, 880 Courtney St.

CAT SHOW, NEW LOCATION, Prince Edward Legion, Station Road, Langford, January 22-23, 10 a.m.-5 p.m.

15 COMING EVENTS and MEETINGS

BASEBALL BINGO
EVERY TUES. LAMBRICK PARK, RICHMAN BUILDING (RED BARN), OFF SHELBOURNE AT FELTHAM. FREE PARKING. NO STAIRWAYS.

20 LOST and FOUND

LOST; LARGE FEMALE DOG. Heavy build, large, no tail, black with some brown fur. Prospect Lake-Francis Park area. Named Bella. $50 reward. 479-5745.

FOUND: ONE BAUER SKATE, (right). Lost: one Tack skate (left). McDonalds, Pandora Avenue Friday, January 14th. 595-3570 Urgent.

LOST: SHEPHERD-HUSKY-ST. Bernard cross; 5 months old; black body; tan legs, chest, eyebrows. Very friendly. Lost downtown Thursday. Reward. 384-6508.

LOST WHITE MALE CAT HILLside-Graham area since Tuesday night, blue collar with name tag (Sylvester), 382-5040 or 385-1631.

FOUND: BLACK PUPPY, WHITE markings, male, spaniel type, tartan collar, in Northridge area. 479-4288.

LOST: 1 LARGE MALE CAT, black and grey with 4 white feet, white stomach. Reward offered Phone 595-8154.

LOST: MALE DOBERMAN puppy, Fairfield area, reward. 598-6044.

LOST BY PENSIONER, UPPER plate, Tillicum and Obed. Phone 384-9229.

LOST, 1 SIAMESE CAT, WHITE with light orange markings. Phone 598-7630, after 6.

FOUND: LADY'S GLASSES IN red and black case on Clarence Street, James Bay. 382-0486.

GOLD PEN WITH NAME AND year engraved. Lost in Esquimalt Plaza. 384-0425. Reward.

LOST 1971 JAGUAR HUBCAP. Phone 477-2855.

21 HELP WANTED GENERAL

ADVERTISEMENTS IN THIS CLASSIFICATION MUST COMPLY WITH THE BRITISH COLUMBIA HUMAN RIGHTS ACT

EXPERIENCED GARDENER with wife to carry out some household duties in private country house near Victoria. Several years landscaping and general garden maintenance essential. Separate cottage on property available. Good salary and permanency for suitable couple. State ages, experience and availability. Victoria Press Box 209.

CARETAKING COUPLE
Conscientious, personable, willing couple required to assist management of large condominium. Pleasant five-day, live-in working conditions. Adult oriented building, references definitely checked. Only those interested in long-term employment need apply. Reply immediately to "Manager," Victoria Press, Box 249.

You'll never feel so good selling AVON. Choose your own hours. You are invited to call Mrs. McCartney 384-7345.

RETAIL BUILDING MATERIALS company requires a person experienced in both inside sales and yard work. Consideration will be given to people experienced in either one. Phone Len at 478-5509 days, 479-2526 evenings.

PART-TIME, FULL-TIME, YOU can choose your own hours, in this fantastic high prestige buisnes. Quality for superior income, security, new car and other benefits. Free training. Call Mr. Piper at 474-1612 between 10-3.

INCOME TAX RETURNS
If you have the experience, you can earn extra income by completing income tax returns in your own home. Apply in Confidence to Victoria Press Box 232.

NEED EXTRA MONEY?
Work part-time evenings for a fashionable company, must drive, no investment, no delivery. Call personnel manager, 478-8217 or 382-0268 evenings.

MECHANIC FAMILIAR WITH diesel has gas for up-coast shipyard. Must be experienced, aluminum welding an asset. Resume to Bella Bella Shipyard, P.O. Box 880, Waglisla, B.C. V0T 1Z0.

RETIRED OR SEMI-RETIRED couple with trailer to manage campground during summer months. Site accommodation on yearly basis. Contact Victoria Press Box 248.

EMPRESS BARBER-STYLISTS, 721 Government Street, has a position available for a B.C. licensed operator. Only those who are seeking a permanent full time position please apply. 382-1925.

BARBER HAIRSTYLIST REquired for busy two-chair shop. Write Bob's Barber Shop, 273 6th St., Courtenay, B.C., giving full particulars.

PERMANENT NAILS OPERAtor. We are looking for someone experienced in the application of permanent nails. Remuneration $5 per hour. Phone 385-3389.

DAYCARE REQUIRED FOR March 1st '77, high Tattersall area, 4 afternoons and 1 full day a week. Phone Karen, 592-2431 or 383-2471.

MAINTENANCE MAN, PARTtime, 5-10 hours a week for European Health Spa Victoria. Must— all round experience. Call main office 736-7611.

MATURE WOMAN NEEDED TO look after my two children, ages 2½ and 8 months, your home, Jubilee area, day shift 11-7, call 477-1276.

FULL-TIME COCKTAIL waitress-waiter must be suitable for young clientele. Call 388-6684 between 9-5 p.m.

YOUNG GROWING FAMILY needs daily help, 9-5, Monday to Friday. Cooking, cleaning, etc. Phone 479-5010.

DENTAL HYGIENIST WANTED for modern established preventive practice in Victoria. Reply Victoria Press, Box 221.

MATURE LIVE-IN HOUSEKEEPer companion, required for lady in city. Modern waterfront bungalow. 598-7160.

NEEDED STABLE WORK AND kennel helper. Some experience preferred. Also night watchman. Good Shepherd Shelter, Mill Bay.

WANTED EXPERIENCED waitresses-waiters for day and night shifts. Apply in person Scott's Restaurant.

NURSES AID TO LIVE IN resthome, family orientated, private room, colour TV, reliable person. 384-8631 mornings.

EXPERIENCED CARPENTER TO help me renovate my house. Apply by Monday stating salary expected to Victoria Press Box 240.

WANTED: TELEPHONE SOLICItors to work four hours per day, some bonuses available. Call 386-8754, Monday, January 24, 9-5.

LIVE-IN COMPANION-HELPER for young disabled woman. 477-5921.

ACCORDION TEACHER FOR Duncan area. Write Victoria Press Box 201.

CERTIFIED DENTAL ASSISTANT or hygienist full or part time for Oak Bay practice, 598-2113.

TO SERVE FOOD IN COCKTAIL lounge, part-time. Union wages. Apply Dominion Lounge.

21 HELP WANTED GENERAL

COST-ACCOUNTANT
for local Industrial Company. Several years experience in inudstry or similar practical knowledge essential. Reply with full resume to P.O. Box No. 670, Victoria, B.C.

CERTIFIED DENTAL ASSISIant, part-time until April then full-time, for growing practice in Sooke. Congenial staff and office. Apply by detailed, written resume only to "Dental Assistant," J. and J. Management Ltd., 6111 Patricia Bay Highway, Victoria V8Y 1T5. Transportation provided if required.

LIVE-IN HOMEMAKERS
Opportunities for semi-retired ladies to help their local communities. Your experience needed by HEALTH CARE SERVICES UPJOHN LIMITED. Call us at 388-6639 Monday - Friday, 9-4:30.

PART-TIME
Excellent income, flexible hours. World Book-Childcraft Sales Representatives needed in Victoria and up Island Centres. No sales experience necessary. Phone 656-8877. L'8

TEACHERS
Are you trained for teaching, and can't find a job? Call 658-8877 for information about educational sales work with World Book-Childcraft. Openings in Victoria, and up Island. T'88

ELECTRICAL MAINTENANCE company requires person to train as service Technician. Some night work with ability to supervise crew. Good Driving record. Pay dependent on ability. Apply Victoria Press Box 242.

EXPERIENCED FURRIER OR fur seamstress required part time for fur repairs. Position suitable for retired or semi-retired person. Apply Colt Fur Storage, 468 Burnside Rd. East, Mrs. Cameron, 386-6701.

WANTED: LOCAL COMPANY needs six personnel. Experience not as necessary as willingness to work. Car necessary. Apply 102-920 Hillside Ave., Monday January 24, 9-5.

WAITRESS-WAITER, GOOD wages and uniform for experienced, reliable, and pleasant dining service. For interview please call 388-7612 after 5.

JANITOR FOR NIGHT WORK, 40 hours per week, excellent company paid benefits. Apply in person only Mr. A. Bird, K-Mart, 3986 Shelbourne Street.

CLEANING LADY NEEDED, Glen Lake area, 2 days per week, $4.00 per hour, 478-3449.

SHAKLEE. NEED EXTRA money work part or full time at your convenience. Call 384-9541.

FRAMERS REQUIRED FOR SEVeral projects. Please call 386-0130.

OCCASIONAL WEEKEND BABYsitter. 382-3786.

22 OFFICE HELP

ADVERTISEMENTS IN THIS CLASSIFICATION MUST COMPLY WITH THE BRITISH COLUMBIA HUMAN RIGHTS ACT

CAREER POSITION
Excellent typing skills, experience in payroll, basic bookkeeping and handling cash a definite necessity for this interesting career position. Attractive, well groomed, mature person, must enjoy dealing with clients and be capable of supervising staff. The position requires a flexible person willing to work alternate weekends. Drake Personnel, 1175 Douglas, 385-3425.

RECPETIONIST-SWITCHBOARD OPERATOR
Part-time vacancy, 9 a.m. to 4:30 p.m. Sats. and Suns. only. Must have typing speed of 45 words per minute, 1 year general office experience. Salary $5.25 per hour. To apply, or obtain further information phone Personnel Dept., Gorge Road Hospital, 386-2454 local 217 or 219. Applications will only be accepted until Wed., Jan. 26th, 1977.

RESIDENT MANAGER
For new 19-suite apartment to open March, '77. Ideal for semi-retired couple. 17 1-bedroom and 2 bachelor apartments. Applicants should be experienced and handy in regards of minor maintenance problems. No pool or sauna. Adult oriented. Excellent salary to right person. Please send resume to Victoria Press, Box 208.

NANAIMO LAW OFFICE REquires experienced conveyancing secretary. Career-oriented person preferred. Salary commensurate with experience, full fringe benefit package offered. Call Roger Ball, 754-2361, or Write P.O. Box 189, Nanaimo, V9R 5K7.

SECRETARY
Junior steno able to work with own initiative, previous office experience must be personable and enjoy dealing with the public, good secretarial skills typing and shorthand, salary $650 plus. Drake Personnel, 1175 Douglas, 385-3425.

LEGAL
Two to three years litigation background required for this interesting top notch secretarial opportunity — for senior partner. New and modern working conditions, salary $900 plus, 385-3426.

LEGAL
Secretary for senior partner in progressive and congenial law firm, 2-3 years conveyancing experience, fast and accurate typing-shorthand an asset, salary $900 plus, 385-3426.

LEGAL SECRETARY REQUIRED with a minimum of 2 years experience in estates wills. The ability to handle responsibility and shorthand essential. $850. 386-6754.

EXPERIENCED BOOKKEEPER, A-R, A-P, general office duties, Victoria machine shop, send resume to F. and D. Holdings Ltd., 2324 Harbour Rd. Sidney.

PERSON TO WORK IN DENTAL office. Ideal applicant will have bookkeeping, typing and dental assisting experience. Written resume to Box 2453, Sidney, B.C.

ACCOUNTANT
Contractor requires second or third year C.G.A. student for full-time position. Resume to Victoria Press Box 241.

LEGAL SECRETARY REQUIRED with a minimum of 2 years experience in litigation. Good typing and shorthand essential. $850. 386-6754.

EXPERIENCED MAG CARD OPerator required, legal experience necessary, salary negotiable. Phone 385-5233.

SENIOR CONVEYANCING SECretary required, for pleasant office, $900 plus depending on experience, 386-6754.

PART-TIME ASSISTANT BOOKkeeper, for social agency. Victoria Press Box 225.

23 SKILLED TRADES

ADVERTISEMENTS IN THIS CLASSIFICATION MUST COMPLY WITH THE BRITISH COLUMBIA HUMAN RIGHTS ACT

HAIR STYLING
cutting experience preferred, top wages and working conditions. For appointment please call Mr. Bz's 385-6621.

EXPERIENCED SERVICE plumber required, contract or wages. Apply in writing to Victoria Press, Box 231.

WANTED: T.V. AND RADIO technician. Phone 478-5658 or 478-4555.

CERTIFIED AUTOMOTIVE MEchanic fully qualified on all makes of cars. Apply in person Imperial Centre, 1700 Hillside.

R.N. OR GRADUATE, FULL TIME EVENING CHARGE. REPLY TO VICTORIA PRESS BOX 169.

DENTAL TECHNICIAN WITH experience in denture department send resume to Victoria Press, Box 230.

IN UCLUELET, EXPERIENCED Gas Mechanic Box 16, phone 726-4451.

23 SKILLED TRADES

REFRIGERATION JOURneyman, familiar with Commercial Air Conditioning and Refrigeration Installation and Servicing. Must be agreeable to relocation on Vancouver Island. Please send handwritten application stating experience, past earnings and other relevant data to Victoria Press, Box 207.

SMALL CABINET SHOP REquires professional cabinet maker capable of estimating and installing mill work. Please reply in own handwriting stating experience and salary expected to Victoria Press, Box 227.

EMPRESS BARBER-STYLISTS, 721 Government Street, has a position available for a B.C. licensed operator. Only those who are seeking a permanent full time position please apply. 382-1925.

EXPERIENCED GARDENER REquired March 1st to November 30th. Call for interview 598-4556.

24 SALES PERSONS AND AGENTS

ADVERTISEMENTS IN THIS CLASSIFICATION MUST COMPLY WITH THE BRITISH COLUMBIA HUMAN RIGHTS ACT

REAL ESTATE EXCITEMENT 1977
New graduates or experienced salespersons to join in our exciting new total marketing programme. Think of some of the advantages to you.
TRAINING
The finest post licensing course and continuing education in the industry.
PLUS
National T.V. advertising, our own Mortgage Dept. 1st and 2nd mtgs., national trade plan, coast to coast referrals, relocation officers for many Canadian corporations, active Trust and Estate Depts., productive floor days and non-selling managers to help you or your road to success, plus many personal and group benefits.
Call now for a confidential dissussion of your future.
Walt Slocomb, 1125 Douglas St. 382-9191
Larry Brooks, 3647 Shelbourne 477-0141

The Permanent Trust Co. Serving Canadians Since 1855

LOOKING FOR JUST A JOB?
LOOKING FOR A STEADY PAY CHEQUE?
LOOKING TO WORK 40 HRS.
LOOKING FOR WEEKENDS OFF?
If you are, read no further.
The opportunity we are offering you, will only be successful if you have the desire to succeed. We are part of the fastest growing sector of the housing industry, but we are not a real estate company. If you want a future in a growth industry, if you are willing to invest the hours necessary to succeed, if you are willing to be compensated for what you accomplish, if you want an opportunity to earn in excess of $20,000, if you want to become a PROFESSIONAL, CONTACT Ronyvon Holdings Ltd., 2625 Wentwich Rd., Langford, 478-7549.

REAL ESTATE SALES
We are presently embarking on an expansion program and require a number of real estate salespeople. We would like to explain to any licenced salespeople how our future in-house projects can protect your income levels. We also have an opening for an I.C.L. salesperson and would welcome all enquiries. Call me at 382-2134 days or 477-1277 evenings to arrange a confidential discussion.
TOM SLEMKO—MANAGER
FARMER INVESTMENTS & REALTY LTD.
825 Bay St.
Victoria

REALTORS
Considering a change in the new year? Why not investigate the opportunities offered by this long-established excellent-reputed, full service company. OUR PRIME LOCATION on the new mall with our attractive window display will be attracting MORE AND MORE WALK-IN CLIENTS all the time goes by. Absolute co-operation from management.
For a confidential interview phone Richard McKenzie, Sales Manager at 386-7521 (anytime) or call into our office.
BOORMAN INVESTMENT CO., LTD.
1111 Government St.

LICENCED REAL ESTATE
Sales people interested in an excellent opportunity? Due to a large increase in overall volume last year, we must increase our sales staff. An untapped source of potential purchasers, a dynamic sales team that works with YOU. BENEFITS that YOU never even knew existed . . . all at
P. R. BROWN & SONS LTD.
551 Pease Call:
GORDON G. COWAN
Real Estate Sales Manager
385-3435

Sears
Requires Commission Sales person for major appliance department. This is a full time position with excellent company benefits. Please apply to Personnel Department.

the Bay
Part time sales person familiar with health foods. Apply in person 9-3, Mon.-Wed., Personnel Office, 4th floor.

EXPANDING WHOLESALE GIFTware firm requires agency to cover Vancouver Isle drug, hardware, giftwares, variety, etc. Excellent commission. Reply giving other lines, coverage, etc. to Mr. G. Swartz, Mediterranean Sales Corp., 12111 Bridgeport, Richmond, B.C. Phone 112-278-4488.

LOCAL CONSTRUCTION SUPPLIer requires experienced salesperson for direct sales to job sites, customers' offices and some counter work. A car will be supplied. Interested persons please reply to Victoria Press Box 218 before Jan. 26, 1977.

MULTI LINE INSURANCE COMpany requires ambitous and sales minded person for established Victoria sales office, please submit resume in confidence to Victoria Press, Box 158.

A UNIQUE OPPORTUNITY WITH the Monarch Life Assurance Co. can be yours. An interview can tell us both if we need each other. Please phone 384-0584.

NEED MONEY?
Be a Sales Representative for World Book-Childcraft. Excellent earnings. Openings in Victoria, and up Island. Phone 658-8877. L'173.

REQUIRE EXPERIENCED salesman to sell mobile and modular homes, must have proven ability to sell. Call 478-9517 or 478-5912 for appointment.

TWO SALESPEOPLE WANTED for local mobile home dealership. Call Ronyvon, 478-7549.

24 SALES PERSONS and AGENTS

SOMEONE SAID REAL ESTATE sales were down last year. Here at HOMEFINDERS, WALL & REDEKOP sales were up and we're expecting an even better year in 1977. Wall & Redekop is looking for a few more aggressive realtors to join our progressive sales staff. If you are interested, why not give BILL FIFE or DAVE WICKETT a call today at 386-2911.

REALTORS
Castle Properties offers many benefits — including commission split up to 90-10 within easy reach for preductive Realtors. Interested? Drop in for a coffee or phone me anytime. Freddy Starke, 386-6154 or 479-3866.

ELECTRONIC DISTRIBUTOR REquires inside sales person with some experience. Reply to P.O. Box 1112, Victoria, giving full resume.

25 TEACHERS

ADVERTISEMENTS IN THIS CLASSIFICATION MUST COMPLY WITH THE BRITISH COLUMBIA HUMAN RIGHTS ACT

SCHOOL DISTRICT NO. 62 (Sooke), requires Jan. 31, 1977, at Belmont Sec. School and Industrial Education teacher, (Woodworking and electricity, Grade 8-11). This is a temporary appointment, to June 30, 1977. Interested applicants are required to submit an application together with supporting documents by Jan. 27, 1977 to the undersigned. To P. B. Pullinger, District Superintendent of Schools, 2227 Sooke Rd., Victoria, B.C. V9B 1W9.

A VACANCY EXISTS FOR A special education teacher at Cedar Lodge Centre, Cobble Hill. Applicants must be qualified, preferably with training and experience in teaching children with learning disabilities and available for immediate start. Applications in writing only to The Director.

30 SITUATIONS WANTED

I VIC BLUES!
I'm 22 and I would really like to work again. I have respect for both employer and job. Prefer carpentry, but I still have an open mind. Bruce, 598-3133.

WANTED; PART-TIME BOOKkeeping, experienced bookkeeper, reasonable rates. After 5 p.m. 386-0755.

CAMOSUN STUDENT WISHES part-time secretarial or similar job. Available mornings and Saturdays. 479-9221.

WILL BABYSIT MY HOME, OCcasional days, Esquimalt area. Prefer child at least 18 months. 385-3983.

MAN, MID 30, PRESENTLY EMployed as nurse aid, wishes change, full time day job, prefer Monday to Friday. 384-0063.

INTELLIGENT OUTGOING LADY seeks full or part-time employment in plant or gift shop. Phone 383-7296.

GERMAN GIRL HIGH SCHOOL graduate wishes to work as mothers helper for one year. 592-0462.

20 YEAR OLD WANTS HOUSEcleaning, $3.75 an hour, references, own car. 656-3643.

WANTED
Steady employment. Will do anything. Phone Dale at 479-2209.

QUALIFIED MECHANIC, FULL time work or minor repairs. Phone 386-0317.

ODD JOBS — AVAILABLE TUESday-Friday or Janitorial — evenings. Phone 382-8426.

WILL DO ODD JOBS, ALTERations, roof repairs, clean-up, etc. 474-1683.

HOUSECLEANING DONE WHEN you work, minimum 4 hours. Phone 595-1530.

MAN, 32, SEEKS WORK IN GARdening or as carpenter's helper. Also odd jobs. 384-0521, Room 32.

YOUNG DUTCHMAN WANTS gardening work. Experienced, reasonable rates. 477-5108.

LOVING DAY CARE, MY HOME, weekdays only. 385-2397.

PAINTING, GARDENING AND odd jobs, reasonable. 592-9582.

32 TRADE SCHOOLS

TRAIN TO BE A MEDICAL OFfice assistant, Dental assistant receptionist, Computer operator, programmer. Government approved. McKay Career Training, Vancouver, Victoria residents phone 383-2936.

FEMALE VOCALIST DESIRES job with working band. 478-5265.

33 BANDS, MUSICIANS and ORCHESTRAS

DRUMMER AND BASSIST REquire guitarist and or keyboard player with vocals to form MOR group. 384-0084, 383-0895.

34 PRE-RECORDED MUSIC

DENNY'S CANNED MUSIC CO. 656-3585

LLOYDS MUSIC UNLIMITED, 656-5614. The best for less.

DANCES — PARTIES — WEDdings. For information phone 478-3590, Don or Bill.

WAYNE'S MUSIC FOR ALL OCcasions, reasonable rates. Phone 479-4835.

CANDU MUSIC
Dances, parties, and good times. Gary, 384-5521

36 BUSINESS SERVICES and DIRECTORY

Accounting Service

INCOME TAX, PERSONAL AND for small business. Free pickup and delivery. Phone 479-4541.

BOOKKEEPING FOR SMALL BUsinesses. Phone 479-4541.

Appliance Repairs

APPLIANCE REPAIRS, WASHers, dryers, stoves, reasonable rates. Phone Jim's Appliance 388-5363.

Appraisals

P. G. JACKSON LIMITED
All Types of Real Estate Appraisal anywhere on Vancouver Island
535 — 1070 Douglas Street 388-9102

Auto Glass

CALL US
BOSSOM GLASS CO. LTD.
SEE US AT OUR NEW LOCATION
No. 133-3347 Oak St. 382-3031
OUR PRICES ARE LOWER!
Change single glass to Thermo Insulating Glass and reduce heat loss up to 50%. Call today.

Carpenters

HOME IMPROVEMENTS, RENOvations, additions, framing, etc. J. Leek & Sons, 386-7490.

ADDITIONS, ALTERATIONS, rec rooms, drywall, sprayed ceilings. Work guaranteed. 478-8894.

QUALIFIED CARPENTER, finishing and remodeling, or new construction. References. 385-8972.

FOUNDATIONS, FRAMING, SIDing, additions. Free estimates. Call Ted Askin, 382-6661.

FRAMING CONTRACT WANTED: houses, deuplexes, etc. Reasonble rates. 477-8990.

ALL KINDS OF CARPENETRY work. Free estimates, guaranteed. 479-5097.

PERMA CONSTRUCTION
Repairs, renovations, new construction. 384-2323.

FINISHING CARPENTER WITH power tools. 592-0289.

35 YEARS EXPERIENCE IN carpentry finishing. Phone 479-4755.

36 BUSINESS SERVICES and DIRECTORY

Carpenters

Wing Island Woodrights.
DESIGN CARPENTRY
CUSTOM CABINETS
Complete expert residential renovations, additions, built-ins, stairways, and cabinets, tastefully done. Commercial interiors, fixtures and office furnishings and design. Phone 385-2642 after 5 p.m.

GAZEBOS, SAUNAS, CEDAR closets, pantries, stairs, skylights, recreation rooms built to your specifications. Workmanship guaranteed. Days, Reg. 478-0793; evenings, please call Ron, 479-7638 or Lyle 478-3989.

VERSATILE HOME MAINtainer, carpentry, renovations, cabinets, painting, papering. Quality work. Adam, 385-3090.

VERTICAL, HORIZONTAL AND diagonal siding done at reasonable rates. For free estimate, call 383-8093. Ask for Dorian.

HOME RENOVATIONS, ADDItions, finishing basements, concrete form work, free estimates. 477-9354.

SMALL JOBS MY SPECIALTY
Howie 478-4705

RENOVATIONS AND ADDITIONS. H. I. Cunningham. 478-7425.

Carpets and Linoleum

20 Years Experience
CARPET AND LINO INSTALLED. REASONABLE RATES. FREE ESTIMATES. GUARANTEED WORKMANSHIP. BILL, 384-1656. DAVE, 386-7293.

HOURIGAN'S
CARPETS AND LINOS LTD.
FLOOR COVERING SPECIALISTS
715 PANDORA AVE. 386-2401

CARPET, LINO, TILE, PROFESsionally installed. All work guaranteed. Free estimates. 382-9326, or 382-8786.

Carpet Cleaning

COMPLETE CARPET CLEANING services. Free pick-up and delivery. Free estimates, all work guaranteed. 477-7864.

Cement Contractors

Mitchell Bros. Concrete Company
Basements, patios and driveways. For quality workmanship, call 384-7501 any time.

SPECIALIZE IN BASEMENTS, carports, sidewalks, patios. Free estimates. 388-4806.

SMALL JOBS OUR SPECIALTY. 382-0982.

Cleanup Services

TWO MEN WITH PICKUP truck willing to do any cleanup, basements, garages. Reliable, guaranteed. Available anytime. Phone Rick at 479-2262 or Dick at 383-5261.

NO CHARGE AND UP
Two young responsible men have large truck. Basement, attics, composts, etc. Very reasonable. Bob's, 386-2451 anytime.

PROMPT—EFFICIENT
Yards, basements, hauling of debris. Complete janitorial service. Gutters cleaned. Call Larry, 477-8711 or 652-4322.

ANY KIND OF CLEANUP OR trucking, special rates for pensioners. 652-3683.

CLEAN-UP
Basements, yards, compost boxes. 658-5406.

HOMES CLEANED, YARDS cleaned, basements cleaned. Free estimates, reasonable rates. 477-7864.

WINDOW CLEANING ALSO COMplete ianitorial services, reliable and prompt, Max 625-2425.

CLEANUPS, SMALL HAULING jobs, gutters, basements, yards, etc. 385-7965 anytime.

5-TON DUMP WITH 1 OR 2 MEN. Will haul or clean-up anything. 384-6339.

CLEANUPS — GARAGES, yards, sites. Free estimates. Eugene. 383-3528.

PAINTING INSIDE AND OUT, general repairs. Reasonable. 479-4446.

TWO MEN WANTING WORK, will clean-up basements and yards. Free estimates. 479-5939.

GENERAL CLEAN-UP, REASONable, will trade work for old furniture. Special O.A.P. 382-8489.

MAN WITH PICKUP — SMALL cleanups, anytime. 388-6049.

MAN WITH PICKUP WILL DO Clean up. Reasonable. 382-2348.

ONE-TON CLEAN-UP SERVICE—junk removal etc. 656-1041.

Contractors

WHEATON CONSTRUCTION LTD.
General Contractors
Building Consultants
385-5702

OASIS CONSTRUCTION LTD.
General contractors, renovations, framing, basement, and other concrete work. Custom building our specialty. 479-6335.

ESPECIALLY SHAWNIGAN area. Free estimate anywhere Southern V.I. for building, finishing, renovations, or design. "Diamond-like accuracy." Bob McIntyre. (112) 743-9675.

ADDITIONS, RUMPUS ROOMS, renovations, roofing, painting, bathrooms and kitchens a specialty. Quality workmanship. Competitive prices. Phone 598-7501.

ISLAND FRAMING, QUALIFIED efficient crews available for residential and commercial framing. Complete custom building services. 652-3572.

GENERAL CONTRACTING ALterations, additions, framing and finishing. BobCat service. All work guaranteed, call Don Boon Construction Ltd. 652-1504.

VICO CONSTRUCTION LTD. Garages, single or double wide, complete cement and drain services. 477-0509 nites — all day weekends.

A. P. FRAMING CONTRACTORS Ltd. Two framing crews available immediately. Commercial or residential. 652-4255, 658-5445.

FREE ESTIMATE FOR THE very best in built-in vacuum systems. Call Modern Day Distributors of Victoria. 652-1808, evenings 478-9383.

SIDINGS, RENOVATIONS, SUNdecks, reasonable rates. Birley Developments Ltd. 479-7908, evenings.

KEN-BO CONSTRUCTION LTD. Renovations, kitchens a specialty, additions, custom homes, custom cabinets. 478-0413, shop. 478-4091.

T. AND C. BUILDERS LTD.
Framing
385-5293 385-8587

ALRIGHT BUILDERS LTD. Custom-built homes, residential remodelling, plan service. 479-1160.

FRAMING CONTRACT WANTED. Houses, duplexes, etc. Reasonable rates. 477-8990.

R. J. RESTALL CONSTRUCTION Ltd., framing and General Contracting. Quality guaranteed. 478-0430.

FOR GENERAL CONTRACTS OR renovations, Tri Rainbow Construction Ltd. 592-4170, 652-4140, 478-1036.

WEIRMIRE CONSTRUCTION Ltd. Interior and exterior wood finishing, comercial and residential 383-4221 or 112-743-9042.

FARMER CONSTRUCTION
Design — Renovations
388-5121

FROM FOUNDATIONS TO spiral staircase. Lego Bros. 642-5053, 479-4346.

36 BUSINESS SERVICES and DIRECTORY

Contractors

TRY US
Need a new room added or an old room renewed. Call us at Olde Towne Contractors. Free estimates, reasonable rates. 384-5992 or 384-6896.

McFARLANE CONTRACTING
Repairs and Alterations
386-3076

WIRING, PLUMBING, CARpentry. 479-9539.

Drain Service

WATER PROBLEMS SOLVED
Drain tile — sewer lines — gutters. Cleaned — repaired — replaced. 384-4841.

WATER PROBLEMS?
Basements waterproofed by experts. All work unconditionally guaranteed. Days, 384-4743. Evenings 479-9217.

ROOF REPAIRS, GUTTERS AND drain pipes, drain tile repaired and replaced. 20 years' experience. 382-8489.

Draperies

HOURIGAN'S
Floor Covering Specialists
NOW SHOWING DRAPERIES
PROMPT IN-HOME SERVICE
715 PANDORA AVE. 386-2401

DRAPES, SLIP COVERS, BEDspreads, etc. Reasonable. Guaranteed workmanship. Phone 383-8369.

Drywall

TOP QUALITY DRYWALL
Boarding, taping, and various textures, satisfaction guaranteed, phone 479-6691.

LOWEST PRICES — BOARDING, taping, texturing, small jobs and repairs also. 24 hour service. 386-9616.

COMPLETE DRYWALL FINISHing, textured ceilings and walls, no job too small. Free estimates. 478-7412.

MOONLIGHTER
All phases of drywalling, 595-6310.

D AND D DRYWALL. QUALITY work, free estimates, 385-4865.

NO JOB TOO SMALL, QUALITY workmanship. 598-6872.

FOR ALL YOUR DRYWALL needs phone 478-4628.

Electrical Contractors

NEW HOUSES WIRED, OLDER houses rewired, service changes, renovations, commercial wiring, electric heating installation. Reasonable rates. Satisfaction guaranteed. Call for an estimate today. SIRWEL ELECTRIC LTD. 595-3876.

OLDER HOMES REWIRED — NO down payment. We finance at bank rates with approved credit. EDDY'S ELECTRIC — 385-7666

WIRING AND REWIRING. REAsonable rates. Free estimates. Domes Enterprises Ltd., 382-2660, evening hours, 474-1454.

FIRESIDE HOLDINGS LTD. Residential new and rewiring 478-9475

Excavating

EVCAVATING, LAND CLEARing, road building, demolition, sand and gravel, equipment rentals, 24-hour service. Radio controlled.
O.K. Trucking Co. Ltd.
Bus. Office, 2840 Nanaimo, 386-3414
Dispatcher, 2720 Turner, 382-6136

WELCH'S BOBCAT (825) DIESEL and trucking service, excavating backhoe, rotovating, terracing, septic and drains, clean-up, hauling. Reasonable. I care. 658-5501.

BACK-HOE SERVICE. JOHN Deere 310. Willing to work evenings and weekends. Prefer Colwood-Langford area, 592-7921 or 478-2150.

ALBERG EXCAVATING
450 John Deere, 4 and 1 bucket, backhoe attachment. Excavating, land clearing and loading, reasonable rates. Phone 477-8463.

SOOKE BOBCAT SERVICE — Serving Colwood, Langford, Metchosin, Sooke and Jordan River. Hourly or contract rates. 642-5350.

PEDERSEN EXCAVATING. Back-hoe work. Sewer installation. Free estimates. By hour or contract, 479-5963.

ROBERTSON'S EXCAVATING 450 Case, land clearing, bulldozing and backhoe. 592-8530.

Fencing

FENCING AND GATES — ALL types in wire or wood — supplied, installed or repaired. Island Chain Link Fencing. For free estimate — Phone 477-0322.

FENCES BUILT OR REPAIRED any style, reasonable rates. 382-2732, 478-1050.

Flooring and Sanding

M&M FLOOR
COMPLETE FLOORING CENTRE
Hardwood, Carpets and Linos
532 William St., 384 0343
Nights: Al 386-3078—Mike 652-4308

Furniture Refinishing

FURNITURE REFINISHING AND repairs. Phone D. Jackson, 478-8429.

Gardening

DUTCH LANDSCAPERS, TREE pruning, hedges and shrubs trimmed. Government certified spraing. Clean-uyps. Low maintenance gardens. Planting, rockeries, fencing. 384-7653.

MARLEE GARD

GARDENING
hilda beastall

Home Grown Herbs Life of Meal

The life of the meal during winter months may well be home-grown herbs. Many new apartment dwellers who became garden minded from contact with seasoned tenants or owners (in the case of condominiums) have discovered these benefits.

Two or three containers on a sunny windowsill, on a table by a wide sliding balcony door, or on the balcony itself, are all that are needed at this season.

If indoor temperatures are not too high and the plants are kept on the dry side, parsley and chervil provide daily fresh green vitamins on a small scale. Their value lies in supplementing those vitamins lost from lettuce, cabbage and similar vegetables in transportation and in the extensive washing in preparation for displays in stores. The maintenance of water spraying over the vegetables while still on display also leaches out vitamins which are water soluble.

Towards the end of January it should be possible to start a root of chives into growth indoors. Two roots in separate pots are even better, since the green tops are cut off with scissors a dozen at a time for flavoring fresh salads, soup or skillet dishes.

With two pots of chives growing, one plant has a chance to make vigorous growth while the other is being gradually depleted by daily snipping. Watering, good light and a little fertilizer is needed for chives to keep producing.

A herb which keeps growing all winter outdoors in garden or on balcony is ordinary thyme. This is what we call a sub-shrub having little woody stems bearing quarter - inch stiff green leaves. Because of their small size and dryish texture the leaves are unharmed by any but the most severe winter weather.

Those who haven't yet grown a thyme plant (one is enough for everyday use by a small family) to perk up winter meals will be surprised at the difference this herb makes to many dishes.

A somewhat similar shrubby plant although taller is rosemary. This too likes the outdoors, so thrives on a sunny balcony or where some sun reaches. The leaves are somewhat larger but of the same texture. Rosemary is used much like thyme but has a flavor combined of nutmeg and thyme.

An indispensable herb for winter use is home-grown garlic. Before the non garlic eaters quit reading, it must be said that fresh garlic stored in a dry, cool place after late August harvesting has no strong unpleasant odor or taste. Used with the hand of a gastronomist, garlic adds to enjoyment of food, never detracts.

A 12-inch wide, 16-inch long planter of rich fibrous soil will grow two or three dozen garlic cloves on a balcony or sundeck. Early February is planting time. The tiny green shoot can now already be seen in the centre of each clove as a signal that it should no longer be used as a food. One bulb will divide into 10 or 12 sections, called cloves. These are planted separately. Each produces a bulb.

Parsley and chervil are two more herbs which are available from home-growing plants all winter. Although similar in appearance, these plants have different flavors and differing plant habits.

Soon it will be time to choose a few more herb plants to grow through the season. Roots must be bought of certain kinds: mint, tarragon, winter savory are examples.

When a full garden of fresh vegetables cannot be grown these few herbs will indeed add fresh life to meals.

---

40 BUSINESS PERSONALS

FOR A LEVOY CONSULANT. Phone 479-2194.

42 EDUCATION

TUTORING — PROFESSIONAL help by experienced teacher. French, math, new and old methods. 598-2331.

UNIVERSITY ENGLISH GRADUate will tutor high school composition or literature. Resume and references. 384-3056.

INDIVIDUALIZED ATTENTION plus challenging lessons equal a happy child. Do you care? Grades 1-3. 592-7598.

60 FUEL

WOOD—WOOD
Blocks and Slabs
1 big truck load, mixed wood $19.95
1 big truck load, fir mill wood $24.95
1 big truck load, sawdust $30.00
384-5524
Best Fuel Co.

AGRICULTURAL SAWDUST, shavings and cedar hog fuel. Mander Trucking, 477-5053 479-7629.

FIREPLACE-HEATER COAL IN convenient paper bags, $1.35 per bag. Available at 1580 Cook St. Walter Walker & Sons (1963) Ltd.

ALDERWOOD, CUT, SPLIT, DElivered, $50 chord. Phone 642-3185 or 595-5101.

THE BEST ALDER WOOD, SPLIT, delivered and stacked for $50 per cord. Phone 478-6922.

ALDER WOOD CUT AND SPLIT, pickup load delivered, $25. 642-4272.

PRESTOLOGS, 240 FOR $39, CARried in—$43; 120 for $20, carried in—$22. Eugene. 383-3528.

FINEST FIRE WOOD, $40. 642-5053, 479-4346. Ed.

63 TIMBER

WANTED TIMBER
FELLED, BUCKED or STANDING
Fir, Cedar or Hemlock
TOP PRICES PAID
Ideal Sawmill Ltd. 385-0441

28 — 4x8 3/4" TONGUE AND 28-4X8 5/8" TONGUE AND groove standard plywood, $12. Phone anytime, 642-3925.

HOUSE LOGS AND SMALL timber purchased. See. Misc. wanted. 383-3065.

STANDING AND FELLED timber wanted. Free estimates. Phone 384-8877.

TIMBER WANTED, STANDING or felled. 388-5336.

65 BUILDING SUPPLIES

Home Lumber
LUMBER SPECIAL
Price per 1000 FBM

2x4—6'2 Btr Hem	75
2x4—7'2 Btr Hem	105
2x4—8'2 Btr Hem	158
2x10 No. 3	110
2x12 No. 3	110
1x8 M-R shiplap	159
1x10 M-R shiplap	149

FIR PLYWOOD
5/8" T & G
Std. 9.95

5/8" Std.	5.85
1/2" Std.	7.65
5/8" Sand. D	10.50
8-16 Duns	4.50

GYPROC SPECIAL
4x8-3/8" 2.85
4x8-1/2" 3.15
Per 1000 sq. ft.

1/2" GYPROC	$ 95
1/2" FIRESTOP	$108
5/8" FIRESTOP	$123

ALSO STOCKING
Joint cement, filler, tape, bead, etc.

CABINET PLY
3/4" SEN 32.95

INSULATION
PRICE PER 1000

R7x21/2" FIBERGLAS	$ 72
R12x3 1/2" FIBERGLASS	$120
R20x6" FIBERGLAS	$205

STUCCO WIRE
16—18" $19.50

ASPHALT SHINGLE
210 WT. SELF SEAL $21.95

SPECIAL QUANTITY DISCOUNTS ON VOLUME ORDERS

DELIVERIES MADE ANYWHERE ON VANCOUVER ISLAND. BEFORE YOU BUY COMPARE OUR PRICES. FOR QUALITY SERVICE AND GUARANTEED SAVINGS, PHONE:
HOME LUMBER and BUILDING SUPPLY
470 ARDERSIER RD.
386-3374
385-8711

IMPERIAL BUILDING MATERIALS LTD.
The Builders Supply House

INSULATE IN THE NEW YEAR
Fibreglass. Friction fit — 15"

R7-2 1/2"-150 sq. ft.	$11.40 bdl.
R-10-3 1/3-105 sq. ft.	11.23 bdl.
R12-3 1/2"-90 sq. ft.	11.61 bdl.
R-20-6"-50 sq. ft.	10.75 bdl.

INSULATE NOW
You save more than you think.

15 PER CENT OFF KITCHEN CABINETS AND VANITIES BY LONGBELL AND MERIT UNTIL JANUARY 31st

BUY WHERE THE BUILDERS BUY FOR LESS
2955 DOUGLAS ST.
386-1401
STORE HOURS
Mon.-Fri., 8-5, Sat., 8-12
Member of Victoria Hudac

SLEGG'S CASHWAY LUMBER
Low Prices for Home Builders
2 YARDS
1496 Admirals Road
388-9975
Sidney
9764 Fifth St.
656-1125

AMES PAINTS LTD.
DISTRIBUTOR FOR OLYMPIC STAIN
LARGE STOCK — 66 COLOURS
OUR PRICE $13.50 GAL.
VOLUME DISCOUNT TO CONTRACTORS
3 LOCATIONS:
1645 Hillside at Shelbourne
408 John St. — Factory Store
1821 Douglas St. — Downtown Store

SAANICH LUMBER YARDS
3401 Douglas 385-2486
Material for 12x20 garage, roofing extra $320.00
8x10 greenhouse $245.00
Compost box, 4x6 $ 10.00
Work Bench Materials $ 12.00
Sabot Dinghy Kit
Pram Dinghy Kit
Garden Shed, 6'x7'7"
Chicken Coop, 6'x6'7"

HARDWOOD
American Black Walnut $1.77 F.B.M. Also in stock: KOA, Red Oak, Hickory, Butternut, Aromatic Cedar, Idaho Pine, Sugar Pine, Honduras Mahogany and others. Norse Craft Industries Ltd., 2825 Bridge St., 383-4233.

HAND SPLIT SHAKES, $32 PER square. 642-5794.

65 BUILDING SUPPLIES

MOORE WHITTINGTON LUMBER LTD.
3614 BRIDGE ST.
386-1281
VICTORIA'S ONLY COMPLETE SASH, DOOR AND MILLWORK MANUFACTURING PLANT.
Front doors.
Store doors.
Back doors.
Wood patio doors.
French doors.
Pre-hung units.
Sliding door frames
WOODEN SASH AND WINDOWS MANUFACTURED TO YOUR SIZES.
386-1331

18" AND 24" HAND SPLIT shakes. Delivered. 384-1445 anytime.

70 MUSICAL INSTRUMENTS

NEW BAND INSTRUMENTS

ARTLEY No. 18-0 Silver plated flutes, deluxe case. $150
AMATI No. 723 Alto saxes, a great student model at only $219
EVETTE No. E-11 wood clarinet made by the Buffet people! $175
AMATI No. 743 Tenor saxes $249

Drop in and try these SPECIALS. Sorry no trade-ins on special prices. Chargex and Master Charge welcome. See us for Reconditioned instruments too!

PAMUS
MUSICAL INSTRUMENTS
"Where Good Music Begins"
1108 Blanshard St. 386-8475

Previously owned Conn Prelude organ. Top condition, Beautiful French Provincial styling with all the features at $2295. Replacement value $2995.
See Reg. Stone at SOUND OF MUSIC PIANO AND ORGAN CENTRE
1517 Quadra 383-0239

TOTAL TONE
A whole new concept in organ sound. Only Wurlitzer has it. Find out more about it at
Scott PIANO & ORGAN
DOWNTOWN 612 Fort 386-2434
HILLSIDE MALL 595-1775

RENTALS
Large stock of guitars, amps and P.A. systems
from $8 daily
SPECIAL weekend or monthly rates
NELSON'S Music Centre
1315 GOVT. 385-8728

CASCADE Organ and Piano
WAREHOUSE SALES
"HOME OF THE KIMBALL, GALANTI AND GULBRANSEN"
WHSE NO. 2—370 GORGE RD. E.
383-8711

FENDER LEFT HAND ACOUSTIC guitars, $120 and $155; Amplifiers from $35; Electric basses from $59.95.
SOFT SOUNDS
2031 Oak Bay Ave. 598-1524

SUPER SPECIAL
SUZUKI FOLK GUITARS
Regular $127
SALE $89.95
(While quantities last)
HALL-FAIRFIELD
"Doorway to YOUR world of MUSIC
728 Fort St. 383-3307

BERNIE PORTER MUSIC
"Downtown" — Near "The Bay"
725 CALEDONIA
382-9542
MOST EVERYTHING MUSICAL

BEAUTIFUL ROSEWOOD BABY grand piano, we need the space, at an unreal price of $995. Where? Where else but Pete's Place! It arrived today so we don't expect it to last long. 15 mins. from Town and 10 from Woolco. Open 7 days and nights, a nice Sunday drive. 786 Goldstream. 478-6000.

GOOD SELECTION
of used pianos attractively priced
GLEESON MUSIC CITY
(agents for Hammond organ)
714 FORT 388-9632

P.A. SYSTEM
Acoustic 850 P.A. head, 2 sound source boxes with JBL K-140 speakers. Peavey 100W monitor Amp. 2 sound source monitors. Offers. 383-3552.

WE BUY AND SELL VIOLINS, Violas, Cellos and Bows. Vancouver Violin Shop, 335 W. Broadway, Vancouver. V5Y 1P8. 112—873-8911.

SET OF BEGINNER DRUMS three tom toms, floor tom, bass, snare, two cymbals and high hat. Best offer 382-4493.

UPRIGHT PIANO FOR SALE, excellent condition. 384-3935 or 385-4807.

ELECTRIC PIANO FENDER quad rev. amp. Excellent condition. $2700. 477-7666.

YAMAHA — EXCELLENT CONdition tuning required, $1,000. 385-3769.

ALMOST NEW ORGAN, 2 MANUals, 13 pedals, 130 watt amp., and 2 speakers. $1100. 479-9990.

1971 GIBSON ES 334 WITH HARDshell case $500 or best offer. Call 384-6339.

BEGINNER'S TRUMPET, 2 years old, like new condition. $100 477-3982.

FOR SALE: SMALL GARNET amplifier, good shape. 652-5557 after 5 p.m.

TUNER HAS RECONDITIONED upright piano for sale, $800. 658-8045.

BROOKLAND MOTORCYCLES
HARLEY-DAVIDSON—HONDA
937 Fort DL 1271 383-5926

GRAND PIANO, PLAYER PIANO, phone 479-6035.

OLDS TRUMPET, PERFECT, case, $125. 598-7152.

CECILIAN PIANO WITH MASON and Risch harp. $800. 385-8907.

PIANO TUNER — CRAFTSMAN. Norman Duckworth, 595-5251.

YAMAHA BABY UPRIGHT piano, 5 years old, $900, 595-1951.

BELL PIANO, CANADIAN MADE, apartment size. Phone 477-6439.

CLARINET, BOOSEY HAWKES, $100. 386-8149.

ESTEY UPRIGHT PIANO FOR sale. Good condition, $650. 595-6779.

71 MUSIC TEACHERS

KAWAI ORGAN CRASH COURSE
Organ and Lessons $55
KAWAI KEYBOARD STUDIOS
3261 Douglas 386-3912

MODERN ORGAN AND PIANO instruction. Ken Peaker, Professional. 595-1884.

LEARN TO PLAY POPULAR piano, with chords and rhythm. 385-0153.

71 MUSIC TEACHERS

FREE ORGAN LESSONS TO ANYone wishing to play—no obligation. Cascade Organ and Piano Sales, Whse. No. 2-370 Gorge Road East. 383-8711.

77 MOTORCYCLES

VAN ISLE auto & cycle
MOTO GUZZI from $2895
CAN-AM from $1095
KAWASAKI 175 $650
HONDA Z-50 $375
PUCH MOPEDS $495
INDIAN MINIS $350
628 ALPHA STREET
VICTORIA, B.C.
386-8848
Dealer 01156A

HONDA ODYESSY
250 cc 4-Wheel
Mini DUNE BUGGY
Coming Soon at
MULLINS MARINE SALES LTD.
382-1928 382-4515
925 Yates St. D1 00365A

FREDERICK MOTORS
MOTORCYCLES
KAWASAKI
SUZUKI — BMW
Repairs—Service—To All Makes
716 Queens DL 00083A 383-0823

1975 400 ENDURO MOTORCYCLE. Excellent condition. Extra bush parts included. Closest to $1,000. 384-4760 or 385-1211. Jason.

4-MONTH-OLD PE 250 SUZUKI, with 250 miles, never raced, also size 30 Yamaha leathers and size 9 boots. 478-5691.

POWERTOWN MOTORCYCLES
ALL MAKE SERVICE
384-1249 D.L.00169A 614 Grenville

SPORTSTER'S COMPLETE electric start and rear wheel. 656-4749.

76 YAMAHA 650, EXCELLENT condition, $1900 or nearest offer. Call anytime, 478-6326.

'74 YAMAHA, 125 EXCELLENT condition, extras, bought car must sell. 478-4069.

NORTON 750 INTERSTATE, AS new, Dunstall accessories, low mileage. 386-1236.

1974 HUSKY 125, MOTO X 476-5153.

1974 ENDURO 80, GOOD CONDItion. 642-3977. $375.

1974 HONDA 250 ELSINORE, like new, $599. 656-2405.

350 — 4 HONDA 1972, NEEDS work, $550. After 6, 383-0165.

1976 750 SS HONDA. EXTRAS, $3450. 477-0617.

250 ELSINORE DIRT BIKE, good shape. $450. 479-8896.

73 HONDA 125 CC, 4,000 MILES, immaculate, $525. 598-7152.

78 BICYCLES

Russ Hay On Government
2542 Government 384-4722
Between Bay and Hillside
The Leading Bike Shop
384-4722
MASTER CHARGE
TRADES WELCOME
CHARGEX
Open 8:30-5:30 Fri. 'til 9
Closed Wed. and Sun.

BUY, SELL, TRADE, REPAIRS New and used bikes. Qualified mechanic operating own business. Lowest prices. (Expert buckled wheel.) Open 8 a.m.-8 p.m., Sun. 12-5 p.m. Reno Industries, 2519 Gov't., 384-5514.

BICYCLES
For Every Size . . .
and Every Budget
Chargex Mastercharge Welcome
OAK BAY BICYCLE SHOP
1968 Oak Bay Ave. 598-4111

ESQUIMALT BICYCLE
1215 ESQUIMALT ROAD
388-6712
"The Wheeler Dealers"

21" RALEIGH 5 SPEED, $100, 23" Vainqueur 10 speed, $65; 595-3647.

MUST SELL TEN-SPEED BIKE, good condition. 652-3882.

10-SPEED BIKE, RETAIL $140, asking $100. 595-0276.

80 BOATS and MARINE

USED 9.9 H.P. CHRYSLER OUTboard motor and 14' aluminum boat both in excellent condition asking $700. 656-6056.

36' TROLLER, 9-TON LICENSE. Surveyed value $35,000 plus license. Asking $40,000 total. 592-7792.

23' SPENCER 165 H.P. MERcruiser inboard, this boat is immaculate, under $6,000. 383-1640 or 383-8706.

1959 10 HORSE POWER JOHNSON outboard, good running order, $250. 479-5132.

1973 REINELL, 16 1/2' FIX Meter, '55 Chrysler, Roadrunner trailer, $2300 firm. 642-3872.

1973 JOHNSON 9 1/2 HORSEPOWer, long leg, very good, $400, phone 388-4013.

CATALINA 22 AND TRAILER, $7500. 112-537-5804.

12' BOAT WITH 10-H.P. Evinrude and trailer. 592-2347.

14' SAILBOAT, MODIFIED snipe, fully rigged. 478-3986.

38' TROLLER HYSON
725-3381 Tofino

80 BOATS and MARINE

ON DISPLAY

18' STARCRAFT, 140 H.P. Mercruiser, sounder, trailer, full camper top. $4,650

26' HOURSTON Glasscraft, 255 H.P. Waukeshaw, command bridge, C.B., sounder, tape deck, full camper top and winter cover.

28' BAYLINER Bounty, twin 200 H.P. fresh water-cooled Volvos, C.B., sounder, dinghy, trim tabs, like new condition.

28' CHRISCRAFT Constellation, 210 H.P., fresh water cooled, phone, dinghy, camper top.

31' CORONET, twin Volvo diesel, V.H.F., 2 sounders, electric fridge, aft cabin, constavoit, tape deck, diesel furnace, very complete.

34' BRANDLMAYR express cruiser, 6-71 G.M. diesel, radio telephone, sounder, excellent workboat and liveaboard.

40' CRUISE-A-HOME 1972, stove with oven, 7 cu. ft. fridge, twin 250 H.P. fresh water cooled Fords, V.H.F., stereo, depth sounder, new upholstery, drapes and carpets.

CANOE COVE YACHT SALES
CANOE COVE MARINA
Next to Swartz Bay Terminal
Sidney
656-5711 656-3915

BOATLAND
Div. of Duncan Boatland
15' CAL GLASS
Deluxe, 40 horsepower merc electric, with camper top, sleeper seats, and Roadrunner trailer. Special Price $3495
TUNE-UP TIME
Full MERCURY and MERCRUISER
Service centers. Come in and see our new drive-in Test Tank.
In Victoria
Call DOUG at 474-1267
1074 Goldstream Ave.
In Duncan
Call GORD at 746-4158
Island Highway

CENTRAL BOAT LISTING SERVICE
THE BOAT FINDERS
We have boats from $50 to $75,000 in back yards and in the water. Phone for the type of boat you want and you will be put in touch with the seller. Do your own deal.
383-1640

BOATERS!
See our large display of appliances, plumbing and electrical supplies.
S. J. PEDEN LTD.
2855 Quesnel St. 386-3464

FOR SAFETY SAKE
Radios — CB — VHF — SSB
Sounders — Flasher — Chart.
Sales — service and installation.
Sales — service and installation.
BALL and SHEMILT Electronics Ltd. West Burnside Rd. 386-9414.

TILLICUM FURNITURE
2612 Sooke Rd.
Makes boat, camper and trailer cushions. Any size or shape. Full selection of materials available. Free estimates. Winter discounts now in effect. 478-0522.

29' PEARSON SLOOP, GOOD OFF shore cruiser, atomic 4 inboard, VHF — mainsail and much more. Will consider good car as part payment. $18,750. 477-2260 after 5.

76 BELLBOY, 23 FT. SEDAN—188 Merc, 230 hours, trim tab, depth sounder, swim grid, dual battery, kerosene stove, anchor package, full canvas, moorage available, $13,000. 478-7814.

10-TON A LICENSE COMBINAtion 39'x12'. Diesel, hydraulic, refrigerated hold, good electronics with or without troll and net gear. 642-3316.

CHRYSLER OUTBOARDS
SEE US FOR SALES — PARTS — REPAIRS
KEN PRASING EQUIPMENT
478-9313 934 Goldstream

13'6" CELLO FINISHED, GLASSover-wood boat, 6 ft. beam, 25 horse electric start Elgin and trailer, ideal for fishing. $800 or best offer. 478-4248.

REDUCED — LEAVING country, 26' Sabrecraft, 1971, 9'6" beam, extras galore, was $18,750 — now $17,500 firm. Phone 384-9503.

TWO-BURNER STAINLESS steel alcohol stove. Offers. 479-9057.

18' REINELL 130 VOLVO, I-O, easy load trailer, outboard bracket, $5,300 or nearest offer. 479-8765.

MATILDA 20, VERY GOOD condition, well equipped, Honda 7.5, $7400, 384-9268 after 4:30.

BOAT LETTERING A SPECIALTY. Phone Ken Warner. 652-2007.

16' FIBREGLASS CABIN, 35-H.P. Evinrude, trailer, $1175. 506 Pendray.

CHRYSLER CROWN 3 TO 1, red, twin disc front power. 642-5662.

1975 9.9 HORSEPOWER Evinrude, low hours. Phone 598-3366.

18' FIBERGLASS RUNABOUT 110 inboard-outboard, good condition, $3500, 595-5753.

"C" LICENCE, 22-FT. FIBERfirm, Mercruiser 165 IO, tandem trailer. Sell or trade for? 595-4223.

BOAT HOUSE KEPT '74 BAYliner, 2250 Skagit camper, 165 O.M.C. $8500. 478-6127.

80 BOATS and MARINE

"ITS THE SERVICE THAT SETS US APART"
BAYLINER
HOURSTON GLASSCRAFT
JOHNSON outboards
VOLVO — OMC
Sterndrives — Trailers
Accessories
All At
GIBSON
Powercraft Centre Ltd.
2520 Gov't St. (Near Bay)
382-8291

MACE MARINE INC.
453 HEAD ST. 383-3324 (24 HRS)
ACTION Brokerage means
—We keep on selling — rain or shine, 7 days a week.
—We have display areas — wet or dry
—We have financing — 10 yr. O.A.C.
—We advertise
—We sell — Trade
—We list free
"If you've never dealt with us —You've really missed the boat"
383-3324

HORWOOD MARINE
GLAS PLY
K & C
Catalina Sailboats
22, 27, 30
In Victoria
823 PANDORA 385-1451

BOSUN'S YACHT BROKEAGE
28' FIBREGORM, twin Mercurys, C.B., compasses, furnace, sportyak, 2-way trim tabs, fenders and clips. Full curtains, hot and cold water, shower. Command bridge, dual station control. Live aboard, fish or holiday cruise $31,000
More good quality listings needed, customers waiting. Contact JIM SQUIRE.
Bosun's Marina Ltd
10775 McDonald Park Road
Sidney, B.C.
656-5558 Box 2001

POWER
DOUBLE EAGLE GLASS PLY CANAVENTURE
SAIL
TANZER TARTAN CATALINA
Authorized Johson Dealer
Bob Whyte Marine
SALES AND SERVICE
Corner Harbour and Resthaven
Sidney
656-6421

VAN ISLE MARINA
BROKERAGE
LAUNCH RAMP
FUEL DOCK
Vacuum pump oil changes. Complete line of filters and accessories for all vessels. Open 7 days a week, 8-5 p.m.
VAN ISLE MARINA CO. LTD.
Tsehum Harbour Box 2130
656-1138 Sidney, B.C.

BLUE HERON BOAT SALES
MERCRUISER Servicing
MOBILE HOIST up to 50 tons
656-5564

FIN KEELS AT BELOW spring prices. Vivacity 21—$7,950. Pacesnip 23—$8,900. 41 years of brokerage experience for you to call upon. Can we assist in finding a buyer for your boat. Cove Yachts, Maple Bay, Duncan. 748-8136. Geoff and Al.

SELL MY 26' OAK AND CEDAR. Stove, ice box, sink, fresh water tank and head. Compass, AM and VHF radio telephone, lights and anchor. 135-h.p. Chrysler Marine engine. Bunks with mattresses, broadloom, dinghy. Price $6,500. 383-0995.

21' CHAMPION, TRIM TABS, dinghy, CB, 350 hours, $9,000. 656-3571.

WANTED: 18 TO 20' SAILBOAT. Corsair or similar. 656-6102.

15-FT. CLINKER, EXCELLENT condition, many extras. 652-1282.

PARAGON 2:1 REDUCTION gear, $95. 592-2230.

16' FIBREGLASS BOAT AND trailer, '65 Merc. 478-1048.

WANTED MARINE DIESEL, 65 to 95 h.p., P.O. Box 36, Victoria.

80 BOATS and MARINE

MERCURY MARINE
22' FIBERFORM
SITKA HARDTOP
—188 Mercruiser
—Sliding glass bulkhd.
—Full galley
—Enclosed fwd. cabin
—Marine head
—Deluxe interior
1 ONLY at
$13,495
MERCURY OUTBOARDS
7.5 h.p. short shaft c.w. tank, hose and prop. While they last $615
BELLBOY FIBERFORM CANAVENTURE
A Boat for Every Budget at
MERCURY MARINE
385-1457
800 CLOVERDALE

GOLDSTREAM MARINE
EVINRUDE outboards
ROADRUNNER trailers
CAMPION Boats
HOURSTON Glasscraft
LUND Boats
VICTORIA
2994 Jacklin Rd.
478-8391

16' Fibreform 1974 Custom Roadrunner
Complete with:
—full canvas
—windshield wiper
—built-in gas tank
—mechanical steering
—sleeper seats
—powered by 65 Mercury Outboard
—trailer with rollers and cradles
First class condition. Must be seen to be appreciated.
Package Price
$3795
Phone 598-5064

WESTPORT YACHTS
LOCATED OFF PAT BAY HWY. nr. Swartz Bay Ferry Terminal

40' STEEL KETCH
Centre cockpit and aft cabin. Diesel powered. Equipped for Off-Shore cruising. A very fine live-aboard.
Asking $59,000 BUT NEGOTIABLE

PLUS MANY MORE EXCELLENT LISTINGS AT WESTPORT MARINA
2075 Tryon Rd., Sidney 656-5832

SIDNEY PROPELLER AND MARINE POWER LTD.
Espar diesel heating, Ferymann diesel and Volvo diesel sales and service. 656-3421.

31 TROJAN
Command bridge, twin engine, generator, hot water, microwave oven, automatic pilot, electric gavets, low hours, immaculate condition. $34,900. Please phone Nanaimo, 758-6955.

31' GILLNETTER, 255 H.P., GAS motor, 5-ton A-license, net included and all electronics. Like new. Telephone 324-1166 or 926-9603.

1975 REINELL 20' (FIX METER) 165 I-O, FWC, galley, head, immaculate, offers. 478-8602.

15'6" FIBREGLASS BOAT, 55 horse outboard motor, roadrunner trailer, $2500. 656-4902 after 5.

OAK BAY BOAT BROKERAGE
At the Marina
1327 Beach Drive 598-3393

30' SAILBOAT EQUIPPED, EXcellent condition. Owner transferred. 592-7193.

36' TROLLER, 8 TON A, DIESEL, hydraulics. Good condition. $48,000. 746-7918 Duncan.

NEW 16' FIBREGLASS CANOE, $200, includes paddles. Jim 385-8166.

WANTED LONG SHAFT OUTboard motor, not necessarily in running condition. 479-3056.

17' CABIN INBOARD 7 1/2 BRIGGS and Stratton, $700, offers. 382-8578.

80 BOATS and MARINE

BOAT LISTINGS
A downtown location to list or view used boats.
— Direct Approach —
Let Us do the Best For You
VICTORIA LAWNMOWER & MARINE
834 Johnson 386-8338

PELAGIC
PACIFIC INDUSTRIES (1974) LTD.
A COMPLETE STOCK OF FIBERGLASS MATERIALS
NOW LOCATED AT
428 Burnside, Victoria, B.C.
386-1811 or 386-7814

HONDA 7 1/2 h.p.
4 Cycle
No Gas - Oil Mix
Ideal Aux. Power
See It Now At
MULLINS MARINE SALES LTD.
382-1928 382-4515
925 YATES

18 1/2' NEPTUNE I.O., SOUNDER radio, anchor, head, full camper top with fishing curtain, tandem trailer with brakes and power winch. Very clean. $6885. For personal service contact DAVE BROWNELL at Mercury Marine, 385-1457 or 479-8806 after 6.

GARAGE SALE: 250 HORSEPOWer Chrysler V-8, 1969 85 horsepower Evinrude, 1969 60 horsepower Johnson, 1970 40 horsepower Johnson 1960 40 horsepower Evinrude. Borg-Warner gear 2-1 reduction. Other marine items. 592-0149.

28' CROWN ADVENTURER TOTally customized. Loads of extras including total teak interior, hot air furnace, queen size bed, stereo system and many many more. Boat House available. $35,900. 595-4273.

23' BRANDLMAYR WEEKEND cruiser, custom-built 1956, O-time rebuilt 1973 — 115 h.p. Johnson. 71-40 h.p. Johnson auxiliary. 3 berths, icebox, galley, head, and more. $3,500 firm. Phone 477-5284 after 5.

1975 16' BAYLINER DEEP V, 50 horsepower Johnson outboard. Full canopy top on E-Z Loader trailer. Extras are depth sounder, downrigger, C.B. radio, life jackets, fishing rods and gear. Asking $4700. 383-0425.

28' CARVER 1973, 255 VOLVO stern drive, fresh water cooling, pressure water shower, shore power, full convertible cover, propane, dinghy, etc. Reply Victoria Press Box 205.

FIBREFORM 28 — TWIN MERcruisers, FWC, command bridge, sleeps 7, hot shower, beautifully appointed, with many extras. Bargain price. 477-1377.

RECONDITIONED 225 HORSEpower V8 Graymarine complete with velvet drive hydraulic transmission and new manifolds. $800 firm. 477-2734.

WANTED: 30'-33' SAILBOAT FOR summer charter. For full details please contact Cove Yachts, 6261 Genoa Bay Road, R.R. 1, Duncan, B.C. 748-8136.

1976 25' BAYLINER EXPRESS cruiser, Volvo-Penta 225, 280 leg, 300 hours, boathouse kept, loaded with extras. Phone 595-8611 or 652-1972.

EXPERIENCED FISHERMAN would like to either lease to buy or charter 36'-40' West Coast Troller for '77 salmon season. Phone 758-3296, collect.

ALL BAY MARINA
2238 Harbour Rd.
Sidney, B.C. 656-3167
Open 6 Days — Closed Mondays

REDUCED FOR IMMEDIATE sale was $18,000 now $11,000 30' Cruiser, needs motor work. Phone 388-6474 or 592-2142. Offers invited.

ALBIN — SURFER — CROWN Call DICK CHUDLEY at National Boat Sales, White Birch Rd., Sidnep. 656-3966.

500-POUND ROADRUNNER trailer, 1968 20 h.p. Evinrude motor, 15' plywood boat. $750. 478-9974, after 5.

SAN JUAN 21 MARK II SAILboat with sink, stove, head, trailer. Campbelll River collect 112-287-4487.

DON'T GIVE YOUR BOAT AWAY! List it with us at W. C. Boat Brokers
2270 Harbour Rd. 656-5591

SAN JUAN 24 EXCELLENT CONdition, 12 bags of sails, equipped for racing, or fast cruising. After 5 p.m. 595-1153.

WANTED 8' SABOT SAIL BOATS and-or sails and rigging. First Ladysmith Sea Scouts, Box 796 Ladysmith. Phone 245-3824.

18' SANGSTER, INBOARD-OUTboard, 120 Mercruiser, and E-Z load trailer, $4500 complete. 382-2612.

MOORAGE AVAILABLE ON VICtoria's inner harbour at Hartwin Court. $1.25 lin. ft. T. Davies. 388-9181 or 478-5434.

1972 CHRYSLER OUTBOARD, 70 h.p., short shaft, excellent condition, $400. 652-2358.

POWERBOAT — 28' FIBRE form, holidays afloat, fishing, cruising, bargain price, 477-1377.

BOAT TRAILER, HOME BUILT, for 14-16' boat, asking $175. Phone 479-9256.

97 FURNITURE

VILAS
GENUINE
VILAS FURNITURE
WE SHIP
Anywhere in B.C.
Brochure on Request
NOW ON DISPLAY
All new Emberglow finish
CONTINENTAL FURNITURE
716 Johnson St. 386-2458

THE TRADERS
Gold nylon queen size sleeper, as new condition and Scotchguarded, $250; queen size, turquoise color, sleeper and chair, $349.95; deluxe style and quality games table with fur covered swivel stools, $250; pair of chairs and ottoman, as new, $150.
USED APPLIANCES
Beatty automatic washer, in good condition, only $189.95; Hoover portable washer spin dryer, in good working order, $69.95; older model refrigerator, in working condition, $45.
OPEN NIGHTLY 'TIL 9
PHONE 388-6264
715 FINLAYSON

MATTRESSES
WHY NOT
buy your spring filled mattress directly from our factory, good quality at a reasonable price.
6-INCH LATEX FOAM RUBBER (All Sizes) posture zone support, clean, hygienic, doesn't sag or lump. 3'3" $109; 4'6", $139; Queen, $179.
IMMEDIATE DELIVERY
GREGG FURNITURE
2300 Douglas 388-7365

SAGERS' MAPLE SHOPS
386-3841
1802 GOVERNMENT
Victoria's Largest Selection of COLONIAL FURNISHINGS

KROHLER SECTIONAL CHESterfield suite, $150. 592-0018.

THREE-QUARTER SPOOL BED, 3-mirror vanity, 479-6448.

98 TV, STEREO, RADIO SALES and SERVICE

Open Til 9 p.m.
PANASONIC Color T.V.
Sales—Service—Rentals
DON'T SETTLE FOR LESS!
Buy the best and reduce costly service calls!
No Down Payment
Free Delivery
Bank Financing
Yes, we take trades
Panasonic 20" Color, SPEC $539 $20 monthly! Less with trade! Panasonic 26" Color SPEC $699 $26 monthly! Less with trade! Complete Panasonic Line on hand — 12 portables — 16 consoles! Good used TV's with guarantees! Low monthly payments.
TECHNICS
Hi-Fi Equipment
Sansui — Akai
Akai 4000DS Reel Tape SPEC $299
Akai GX210D Reel Tape SPEC $479
Akai GX630D Reel Tape SPEC $718
Akai GX270D Reel Tape SPEC $623
SANSUI PACKAGE DEALS
Including Amp, Speakers, Turntable $377, $14 monthly.
TECHNICS PACKAGE DEALS
Includes SA5060 Receiver SL20 Turntable, Shure M91E Cartridge, T95 Speakers (Reg. $636) $539. Best selling ever popular 65WT. Per Chan. Technics Receiver only $499. (Less on pkg. deals.)
SPECIAL CLEARANCE PRICES ON FLOOR MODEL STOCK
Save 20% off on Receivers, Direct-Drive Turntables, Speakers, Tape-Decks (Cassette and 8 trks.)
Yamaha Amplifier CA800 45 WT Special $349 (as new).
Panasonic Stereos
Save on all Panasonic Stereos from $199 full price ($10 month).
CAR STEREOS
Panasonic Cx141 Auto-Reverse Car. Cassette Special $135.
Microwave Ovens
COMPLETE PANASONIC LINES ON SPECIAL UP TO 20% OFF.
NE5100 SPECIAL $319 $13 monthly
NE5300 SPECIAL $359 $13 monthly
NE6450 SPECIAL $479 $19 monthly
NE6700 SPECIAL $544 $23 monthly
NE6600 SPECIAL $599 $24 monthly
NE7800 SPECIAL $729 $26 monly
DEMONSTRATIONS DAILY
Roast Beef Friday Evening
Sewing Machines
(Sales, Service, Rentals)
Quality Repairs to all Makes)
SAVE — SAVE — SAVE 20% off all new white -zig-zag sewing-machines from $136. White 888 open-arm super-stretch, SPECIAL, $399. Elna Lotus, SPECIAL, only $399. Elna Louts 35, SPECIAL $369. Yes, we take trades, 20 yrs. parts, 1 yr. service, free instructions.
Good used sewing machines with one-year guarantees from $39 and up.
OPEN TILL 9 NITELY, 6 P.M. SAT.
Independent Buyers Discount Service Ltd.
939 C Esquimalt Road 383-1780

CAR SOUND
AM and AM-FM car radios, cassette and 8-track players.
Installations—Sales—Service
B.C. SOUND & RADIO SERVICE
931 FORT 383-4731

CAV ELECTRONICS LTD.
755 YATES STREET
MARANTZ, YAMAHA, DALQUIST, SAE, DUAL, TEAC, SCOTT, BIC
388-6564

MUST SELL
Akai AA 1030 receiver, EDF 155 turntable, Sansui, AA-4900 speakers, 2 months old, list $949.80, will sell for $800.

TV, STEREO, RADIO SALES and SERVICE

Rent To Own
1977
20" Electrohome
COLOR TV
$23.50 monthly
3 year warranty on all parts and labour and 6 year warranty plan on the picture tube. Call
CITY CENTRE TV
OPEN 10 A.M. — 10 P.M.
6 DAYS A WEEK
3970 Shelbourne 477-6971
Next to K Mart in the Mall

WE RENT
BRAND NEW
COLOR OR B/W
TV'S AND BRAND
NEW MICROWAVE
OVENS.
FAIR DEAL SERVICE LTD.
Mastercare Maintenance Service for Admiral and Magnavox
3454 Tillicum (at Burnside)
385-7423 385-2836

BUTLER BROTHERS
385-3832
TV RENTALS
Our phone number is listed incorrectly in the new phone book.

FOR SALE, ONE TRC 152 CB, new, $100. Phone Ron, 478-6473 between 6-8.

ONE VHF BASE STATION WITH 60 ft. aerial and 8 mobile units. 479-5079.

RCA STEREO $100
595-4079

GROCERIES, MEAT and PRODUCE

SAVE MONEY AT HARVEY'S
RED BRAND BEEF
Hind Quarter $1.29 lb.
Sides 99c lb.
Cut, Wrapped, Frozen Guaranteed
RIB VEAL ROAST OR CHOPS 99c lb.
2709 Quadra St. 383-2031

"MEAT" AT McCOLLS
"IT'S HAGGIS TIME"
Black Puddings, Slicing sausage, White Puddings, Haggis.
PARLIAMENT MEWS
Ste. 5-230 Menzies St. 382-1611

GRAIN FED BEEF, GOVERNment inspected, aged by hanging, no drugs, no chemicals. 478-1876.

SAANICH ORCHARDS
Tons of apples kept fresh in cold storage. 652-2009.

100 MISCELLANEOUS FOR SALE

SPEED QUEEN
ACTIVE FURNITURE
560 DAVID 382-8274
Washers from $388
2-YEAR GUARANTEE ON ABSOLUTELY EVERYTHING INCLUDING PARTS AND LABOUR. 10 YEAR WARRANTEE ON TRANSMISSION.
BEFORE YOU BUY
ANY FURNITURE — Come in and compare our everyday low, low, warehouse prices.

KILSHAWS
1115 Fort St.
AUCTIONS
Friday at 7:00
Appraisals
for
Insurance and Sale PURPOSES
384-6441

AMES PAINTS LTD.
CEILING FLAT LATEX WHITE $4.95 gal.
OFF WHITE LATEX $4.95 gal.
CONTACT CEMENT — BRUSH ON — 5 gal $37.50 each
3 LOCATIONS:
1645 Hillside at Shelbourne
408 John St. — Factory Store
1821 Douglas St. — Downtown Store

ELECTRO COIL CONSTRUCTION "Guaranteed 10 years" chesterfield and chair, custom built; by Greggs Furniture, Victoria; new cost well over $1,000, dark brown in color, excellent condition, less than 3-year-old, $299.95; 1930s tub style couch with rolled arms, good condition, $89.95; Pete's Place, 786 Goldstream, 478-6000, 15 min. from Town 10 min. from Woolco.

CLEARING OUT ALL COLOR TVs: Admiral 25" instant-on color TV, nice console cabinet, $249.95; Philco color TV, excellent condition 25" console, $249.95; Zenith console, excellent picture, $349.95; Admiral color, good enough for kids, large console model, $79.95. Pete's Place, 786 Goldstream, 478-6000, 15 min. from Town and 10 min. from Woolco.

LARGE PENDULUM REGULAtor wall clock, still made by the original company. An absolute steal on special this weekend only, regular $224.95, now $149.95 fully guaranteed. Many other wall and mantel pendulum clocks. Open 7 days and evenings, Pete's Plase, 786 Goldstream, 478-6000, 15 mins. from Town and 10 min. from Woolco.

BEDROOM SUITES GALORE, most in solid woods from $249.95 for 4 pieces. Also B.P. John 8-piece bedroom suite with 2 night tables, 9 drawer mirrored dresser, highboy dresser, plus headboard, mattress and box spring, $399.95; Pete's Place, 786 Goldstream, 478-6000, 15 min. from Town, 10 min. from Woolco.

SOLID OAK ROCKER, $99.95; other rockers from $49.95. Carnival glass, old brass, old silver, old hand painted vases, etc., lots of goodies for the collectors. A neat place for a Sunday trip. Open 7 days and evenings, Pete's Place, 786 Goldstream, 478-6000, 15 min. from Town and 10 min. from Woolco.

10 BAND D DELUXE WORKshop radial arm saw, with stand and 4 blades, $320; 9" Craftsman radial arm saw, $200; Craftsman chrome edge, radial and bench saw moulding set, $50; 5-gallon shop-vac, $30; ¼-h.p. Tamper electric motor, $20. Call after 5 p.r., 386-7494.

WE'VE JUST RECEIVED SEVeral truckloads of Goodies from Overseas and we are overstocked, and we mean overstocked. Savings galore all day Sat. and Sun. Drop out and see us at Pete's Place, 786 Goldstream, 15 min. from town, 10 from Woolco, 478-6000.

UNIVERSAL TRADING CENTRE 584 Johnson, Upstairs Warehouse Bargains. Tools, furniture, antiques, curios, glassware, pictures, stereos, cameras and jewellery. 383-9512. We Buy, Sell and Trade.

MUST SELL EVERYTHING Lawn chairs, Coleman camp stove, TV console, Hi-Fi console, mats, dishes, beautiful Newfoundland driftwood and many misc. items. 386-6063.

ANTIQUE COLUMBIAN WIND-UP phonograph, excellent condition. Pair relic G.W.R. copper marker lanterns. Solid brass figural mantel clock. Phone 595-2365 after 5.

KIRBY VACUUM, COMPLETE with rug shampooer, and handy butler, one-year-old. Asking $275. Call 478-4001.

ITALIAN CERAMIC TILE, Direct import prices from $1.65 per sq. ft. Japanese mosaic from 45c a foot up. 386-2812.

MECHANIC'S TOOLS, LIKE NEW baby carriage (pram), $95. 478-4248.

INSTANT LAWN
Call Don
478-2355

THREE 60" OAK OFFICE DESKS and chairs, one 3-M 209 Photo-Copier. 382-6184.

NEW AND USED WOODEN BARrels, plastic pails, steel drums, 383-1328.

100 MISCELLANEOUS FOR SALE

BARGAIN ANNEX
USED

Swivel type dinette chairs for recovering ea. $5.95
Brown and chrome odd dinette chairs, need recovering ea. $2.95
Set of 4 wooden dining chairs $79.95
Large old style red velour chair $14.95
Rust coloured Danish style sofa $99.95
Long 4 seater green tweed sofa and chair $79.95
Sienna mahogany bedroom suite, good condition, large double dresser and mirror, 4 dr. chest and 54" panel bed $199.95
Blonde mahogany vanity dresser and extra large mirror $59.95
39" Mattress and box spring on legs $39.95
Sealy posturepedic queen size bed on rollers $229.95
54" posture box on legs $34.95
New sleeper lounge, plaid cover $259.95
Beautiful floral love seat $179.95
Turquoise diamond back French Provincial sofa and chair $119.95
New walnut and brass table lamp with shade $17.95

Trade-ins accepted
Come and browse around
Used articles purchased
FREE DELIVERY
A DIVISION OF STANDARD FURNITURE
753 VIEW ST.
382-5111

AMANA
MICROWAVE
DEMONSTRATIONS
Every Fri. 6-9 P.M. Sat. 10-4

Major Appliances and carpet at contractor prices
McDONALDS SUPPLY LTD.
370 Gorge Rd. E. 386-6745

THE SHY VIOLET
BOUTIQUE
3450 QUADRA
½ PRICE SALE
START TUESDAY JAN. 25th
11:30 A.M.
THE SHY VIOLET
3450 QUADRA

ALL FIRST CLASS CONDITION, lovely 2-piece traditional brocade turquoise and green chesterfield, $175; 5-piece dinette suite, swivel chairs, $130; small desk, $35; brass floor trilight lamp, $28; table lamps, pictures, 24" electric range, $50. 592-1551.

BRAND NEW STEREO AMP, with 8-track AM-FM plus 2 speakers with woofers and separate tweeters, $139.95. Guaranteed plus other new stereo. Pete's Place, 786 Goldstream, 478-6000, 15 mins. from Town and 10 min. from Woolco.

SORRY, WE JUST SOLD OUR Goldspot upright freezer, but we have a Gibson fridge 16 cu. ft. It's all fridge no freezer, $179.95. Pete's Place, 786 Goldstream, 15 min. from Town and 10 min. from Woolco.

NEW PURPLE LEATHER COAT, longer length with Lucca Lamb trim around collar cuffs and hem, $125; ¾-length sheep skin coat like new, dark brown, with fur trim around collar and cuffs, $125. 592-3343.

HARLEY DAVIDSON ELECTRIC-gas Uni golf cart, excellent condition. Radial arm saw, heavy duty 10", 110-220-volt. Heavy duty 110-220 volt water pump, 30,000 gals per day. King size Beautyrest bed. Phone 748-8388.

BUFFET 2 SIDEBOARDS, stove, built-in oven, Braun juicer, automatic coffee perk, old pocket watches, Zenith black and white portable TV, black leather chair and ottoman. 652-5833.

GIRL'S BICYCLE, $25; THREE-speed, $40; Raleigh chain-drive tricycle, $20; Hoover vacuum, $10; radio combination, $15; Jolly Jumpler, $4; toilet, $10. 382-5095.

HIGH CHAIR, $10; TODDLER bed, $10; Gendron 3-way stroller, $30; Buffet clarinet, $110; cross country skiis — men's hickory, $75; woman's ash, $30. 595-5598.

DAMAGED 67 VOLKSWAGEN van for parts; fluorescent light, $10; new trailer wheel, $20; wanted, small fireproof safe. 477-6722.

ONE 5-DRAWER MAHOGANY dresser, $35; one 4-drawer mahogany veneer dresser, $25; antique oval mirror, $25. 384-7204.

GREEN COUCH AND CHAIR, $45; green rug 9x12, $15; recliner, $40. 478-0517.

BRAND NEW A.G.S. SPECTRUM 20" portable color TV, $450. 592-9516.

GOOD WORKING 19-INCH PORtable television, first $50, can deliver. 479-9283.

19" ZENITH SOLID STATE Chromacolor II, '76 model, 4 months old. 477-8383.

ONE OLD IRON CRIB AND mattress $25; Beatty washer-spin dryer, $100. 474-1896.

ADMIRAL 26" COLOR TV, MEditerranean style, 2 years old, $500 or best offer. 598-4375.

GOLD COLOURED RUG 12X12, some underlay, good condition, 385-1666.

2-YEAR-OLD KIRBY VACUUM cleaner, with beater nozzle, $225. Phone 384-2610.

OUTDOOR INCINERATOR BARrels, ready to use. Free delivery. $5.95. 383-1328.

SLATE POOL TABLES FROM $575 and shuffle boards L. G. K. Enterprises. 478-8559.

LESS THAN HALF PRICE, CUshioned vinyl flooring, several colors. 385-4286.

MERCEDES BENZ DIESEL motor and marine transmission. Good condition. 477-4838.

1 USED ELLIS CHALMERS 10-h.p. garden tractor in good condition, asking $500. 656-6056.

FOR SALE — USED VACUUM cleaners. Excellent condition. Call 386-8754.

CHEST FREEZER, $100; 3M photo copier, $250. 384-6024, 384-9541.

WEDDING DRESS IN GOOD CONdition. $100 or offers. 477-7794.

PAIR OF ULTIMATE SPEAKers, $60. Phone 478-4248.

KOSS H.V. 1A HEADPHONES. 383-1682.

WIND-UP EDISON CYLINDER phonograph, 595-4768.

HO TRAIN SET AND ACCESsories, in good condition, 592-9263.

600 CLEAN BAKED RED bricks, 15c each. 384-9624.

UNIQUE GLASS DINING ROOM table, 42" square, $100. 479-8587.

SANYO WASHER SPIN DRYER, $150. 478-0875.

100 MISCELLANEOUS FOR SALE

SIT ON IT!
TOILET SEATS
From $6.95
—Full line of colors.
—American standard, crane.
—Certain discontinued colors available.

RAWLINGS
tub'n taps
PLUMBING, HEATING, AND ELECTRICAL SUPPLIES
For the Do-It-Yourselfer
OPEN SATURDAYS 9-5
625 Hillside Ave.
388-7311

OUR MAGNIFICENT OAK SUITE went last weekend but we still have the Spanish Cherry Mahogany 11-piece dining suite. For all the interested people who wondered what to do with the extra large mirrored back buffet we've come up with a solution. The china cabinet, table and 6 chairs would fit nicely into any dining room. The large mirrored buffet would go lovely in a bedroom as the main piece of furniture. "Have you noticed the new style bedroom suite" and to complement it we have found a superbly Magnificent French brass bed with scroll almost identical to the buffet drawer pulls. This weekend we are offering a super special package deal. Furnish your dining room and bedroom all for only $2499.95 including the gorgeous Frensh scrolled brass bed. We believe this to be the best bargain in town. Pete's Place, 786 Goldstream, 478-6000, 15 min. from Town and 10 from Woolco.

PS
"THE PLASTIC SHOP"
2105 DOUGLAS ST., 386-1477. ONE STOP SHOPPING FOR ALL PLASTIC PRODUCTS. Industrial Plastics.

"SKYDOMES"
Use nature's lighting in those special places in the home. Single and double dome architect approved skydomes in clear, white or smoked at "THE PLASTIC SHOP" Industrial Plastics Ltd. 2105 Douglas, Victoria. 386-1477 or 460 Wallace, Nanaimo 753-0114. Open 6 days per week.

VICTORIA LAWNMOWER & MARINE
834 JOHNSON 386-8338

PATES
ONE STOP SHOP
Plumbing, heating and electrical supplies
3596 Douglas 388-6313

CARPET CLEARANCE
Must clear $100,000 stock of carpet roll ends, suggested retail to $28.95; selling far below dealer costs. Sizes from 2'x12' to 25'x12'. Fuzzy Wuzzy Rugs Carpet Roll End Centre, Craigflower and Skinner, Victoria West, 382-6142.

INTERCONNECT
Now has a complete line of new and used telephone answering systems from $250, or lease from $12 per month. 384-0511. 2012 Douglas.

TWO VILAS MAPLE SINGLE beds, box springs and mattresses. Excellent condition. Three snow tires, two summer tires, 8.55x15, good condition. Best offers. 382-6420.

ROUND OAK TABLES, PRESSback chairs, chesterfields, dressers, rugs, wooden tables and chairs, etc. Sidney Nearly New. 9781 Second St. Phone Monday to Saturday, 10-5:30. 656-3511.

VARIOUS HOUSEHOLD ARTIcles for sale, including double bed mattress and box spring, offers; 2 antique stain glass windows, $100 each; 1 cabinet radio racord player, $35; 1 pool table, 4'x6', complete, for $100. 656-6301.

SEEFIRE: SUPER-EFFICIENT fireplace — cuts heating costs — cooks, — incinerates — fits into existing firepace — modern appearance, $249. 477-6154.

577-450-1873 ENFIELD RIFLE; oak wash stand; 2 upright old radios; maple burls coffee and end tables; 3-burner Coleman stove; miscellaneous. 112-749-3296.

FOUR-PIECE SPANISH COUCH set, $350. Small fridge, $125. Electric stove with oil heater on side, $200. Open for offers. Phone after 5, 474-1265.

ATTENTION TAILORS AND UPholsterers: Sales and Service to all industrial sewing machines. Sawyer's Sewing Centre, 840 Fort, 388-6228.

PANTS PATTERN DRAFTED TO your measurements, $4. Or learn draft fit tailor pants, three two-hour classes, $6. 652-1761.

CROSSMAN 10-INCH HEAVYduty table saw, four months old, new $640, asking $500 or best offer, wired 220. 383-1348.

LARGE ROOMY FRIDGE, clean, working, swivel chair, brown naugahyde, nice condition, coffee table. 477-5089.

BED, STUDENT'S DESK, TYPEwriter, table and chair, projector, tools, miscellaneous items. Moving. 592-3948.

COMMERCIAL SIZE SLATE pool table and accessories for home or business, real buy at $750. 595-1001.

ACOUSTIC AJS GUITAR, $50; Super 8 movie camera, Super 8 projector, screen and night movie camera, $250 complete. 382-1645.

BLACK LEATHER CHESTERfield suite, perfect condition, aquarium with stand. 385-5363.

SHADOW GREEN CARPET, 9X14' with hall runner, 3 months old. $100. 386-6870.

AUTOMATIC VIKING RANGE, two children's bicycles, wool carpet, call 598-7534.

GOOD USED WOOD AND ALUMInum windows for sale cheap. 478-7622.

WHITE GOLD DIAMOND ENgagement ring, $300 or best offer. 383-9195.

HARDWOOD, NORTH CRAFT INdustries Ltd., 2825 Bridge St. 383-4233.

QUANTITY OF PLASTIC CASTing, molds and accessories. 477-4838.

OIL PAINTINGS AT PRICES YOU can afford, framed, unframed. 477-1489.

QUEEN BEDSPREAD, DRAPES — blue — mauve brocade, 88"x84", $65. 652-4260.

PRODUCE CASES AND WALK-IN coolers, large Chubb safe. 478-5611, 478-6050.

ROCK 78's, INCLUDING PRESley, available for trades with collectors. 478-8847.

CARPETS FOR SALE. GOLD, 10x12, $50; floral, 8x10, $20; 3 smaller sizes, $10. 384-3208.

BRITISH INDIA CARPET, 8'X4½', unworn, $150. 598-7152.

ONE FAIRFAX VACUUM, 1 year old. Call 478-0897, after 6 p.m.

OIL FURNACE AND TANK, $125. 383-4233.

DESK QUALITY 3 DRAWER, $125. 598-4378.

100 MISCELLANEOUS FOR SALE

DEMOLITION SALE
Charles Dickens Motel
241 GORGE RD. EAST
3 YEARS OLD—47 Units
Coloured appliances, bar fridges, range hoods, kitchen cabinets, stainless steel sinks, kitchen chrome sets, dishes, pots, pans; coloured toilets, tubs, marble vanities; single and double beds; pillows; linen, wardrobe closets; light fixtures. Chesterfields; chairs; hide-a-beds; lamps; coffee and end tables; pictures; desks; carpets; doors; aluminius windows; drapes; wrought iron railings; miscellaneous lumber and much more.
SEE MEN ON SITE
8:00 A.M.-5:00 P.M. DAILY

$30,000
SUNDAY
SWAP & SHOP
Come to Attica and Swap and Shop with us. Our new shipment has arrived as of Saturday. 2 box car loads of antiques. Pianos from $350. Chairs, $7 and up, rockers. Oak buffets, $120. Brass bed, $350. Drop-front desk, $130. Overstuffed couches and chairs, $65 to $95.
SPECIAL
On Doors, $3 and Up
On Windows, $1 and Up
Victoria's largest source of demolition materials and second hand furnances, etc., etc.
ATTICA, 720 Market Street, 384-1644, 3614—just around the corner, off Douglas, Open Daily, 9 to 7.

BEAUTIFUL ROSEWOOD BABY Grand Piano, at a price you can't afford to miss, we need space and although it only arrived Friday so did 4 other truckloads and nowhere to put them, so we are offering this little beauty at $995. Solid oak 8-piece dining room suite, a little less expensive than the one we sold last week, but that doesn't mean it's not a nice suite, table, 6 chairs, plus buffet in Great condition at $695. Take a nice Sunday drive and drop in at Pete's Place, 7 days and nights, 786 Goldstream, 15 mins. from town, 10 from Woolco, 478-6000.

STUDENT
RENTALS
SPECIAL NEW
YEAR DISCOUNT
MANUAL TYPEWRITERS
$12 Per Month or
$30 for 3 Months
Use Your Chargex at
CITY OFFICE EQUIPMENT
721 Kings 386-8396

WALNUT SOLID WOOD 8-PIECE dining-room suite, table, 2 leaves, 6 chairs, includes arm chair and buffet, mark down price $499.95; Mahogany solid wood Knechtel 8-piece dining room suite, double pedestal table, leaf, 6 chairs plus buffet, now on special below our cost, $799.95. Ideal for apt. or smaller dining room, Pete's Place, 786 Goldstream, 478-6000, 15 min. from Town and 10 min. from Woolco.

DID WE EVER MAKE A DEAL on round solid oak pedestal tables, 42" extension with leaf, would you believe $249.95; 48" extension with leaf, $299.95; 42" round coffee table, $199.95, and 48" round coffee, $239.95. Hurry! Don't miss out we don't think they'll last long! Where else but Pete's Place! 786 Goldstream, 478-6000, 15 mins. from Town, 10 min. from Woolco.

LOW PRICES. ARBORITE DINing suite, 6 chairs, $189.95; Men's Apache 10-speed bicycle, $99.95; Chesterfield suite; davenports; dressers; etc. At the Esquimalt Trading and Thrift, 897 Esquimalt Road. 388-6542. Open 10:30 a.m.-6 p.m. Monday to Thursday. Friday until 8 p.m. Saturday 10:30 a.m.-6 p.m.

DEMO SALE
646 Hillside. Leaded glass windows, doors, cement blocks, plate glass windows, hot air furnaces, hot water heaters, 250 gallon oil tanks, electrical and plumbing fixtures, all sizes lumber, hardwood floors, used bricks. Sunday, Monday and Tuesday.

4 MAHOGANY DINING CHAIRS, $165, drop-leaf desk with 3 drawers, $35, bedroom suite, $100, or bed and chest sold separately, painted book shelf, $15, color TV, $110. 592-0005.

MCCULLOUGH CHAIN SAW with Alaskan saw mill attached, $400; 10 h.p. Seagull outboard, $300; 1 Furuno FG-11 Mark III flasher and paper depth sounder, $375. 478-8816.

BASEMENT SALE: WESTinghouse avocado deluxe stove, maple captain's bed, child's table and chairs Gendron stroller, toy chest, tape recorder, dishwasher and others. 652-3156 evenings.

433 AIRLESS SPRAY UNIT, 100 ft. of hose. Golden gun. 6 interchangeable tips, 10' interchangeable pole gun. Wagner 300 electric spray unit. Also new stilts. Phone after 5:00. 478-3167.

18' ALUMINUM LADDER, wheelbarrow, 23" black and white TV, console coloured TV, freezer, baby car seat, fridge, radio-phono combination. 385-3082.

MATCHING VIKING FRIDGE and stove, fridge with frost-free freezer, stove with continuous clean over, avocado green. $950. Call 385-1691, after 4 p.m.

110 VOLT RANGETTE, EXcellent condition, ideal for cabins. Bumper pool table. 4 600x12 tires mounted on rims, suitable for small GM. Best offers. 385-6660.

MOVING SALE, VIBRATING arm chair, $75; 8,000 B.T.U. air conditioner, $125; 26" Electrohome color TV, $525; Folding bed, 4 months old, $60. Phone 383-3902.

MAHOGANY SHELVED DOUBLE bed headboard, $25; Weider weight-lifting set and bench stand as new, $60. 598-3729.

AMANA RADAR RANGE, USED 6 months, Cost $700, Sell $550 including 11" Browning Skillet and cook books. 479-2804.

DOOR CLOSERS, SOLD, SERviced and installed.
PRICE'S LOCK and SAFE LTD.
847 Fort 384-4105

3-DRAWER DRESSER, $25; DOUble bed box spring and mattress, $20; both in good condition. 385-0393.

50-GALLON OIL TANK WITH 15' stand $50, 22-gallon insulated hot water tank with heater, $50. 383-4691.

GOOD, CLEAN CHESTERFIELDchair-sofa, dresser, crib-bassinette and other baby items. Dble. bed, lamp and other items. 478-6404.

MEL'S BARGAINS, 3460 QUADRA will be closed Jan. 25-29. Sorry for any inconvenience.

250 YD. LINO (INLAID) LESS than half price, also 80 yd. short shag. 385-4286.

BABY CRIB, BOY'S SKATES, Size 12 and 3, all good condition. Phone 592-2669.

INGLIS WRINGER-WASHER, $50. Singer sewing machine, $35. 384-2250 evenings.

BEATTY PORTABLE WASHER spin dryer in good condition, $50. 595-2337.

DISHWASHER, PORTABLE GE Mobilemaid. Excellent condition. $150. Phone after 5:00. 477-1342.

MEN'S SKATES, SIZE 8, HOCKey pants; ladies skates, shoes, rubbers, size 6. 479-5100.

1½ YEAR OLD COMPACT VACUum cleaner, with beater nozzle $250. Phone 384-2382.

LARGE ALMOST NEW MESH play pen, $35. 386-2602.

GENDRON 4X8 POOL TABLE and accessories, $370. 477-5240.

OLD HAND SEWING MACHINE, $40. 477-3568.

GARAGE DOOR, TAYLOR STEEL overhead, 8'x6'4", $75. 658-8033.

MATCHED PAIR FRENCH doors. Also 1 inside door. 477-5177.

ROCKWELL, 8½" TABLE SAW, $300. Phone 382-2741.

15 GALLON WINE BOTTLE. 479-6448.

20 CU. FT. FREEZER, 6 YEARS old, compressor going. 384-1628.

DOMESTIC FANTASY SEWING machine. Phone 595-2831.

3-PIECE CHESTERFIELD, $150. Phone 478-7882.

STORE FIXTURES FOR SALE. 382-3711, 477-2301.

ALMOST NEW CRAIG 8-TRACK car stereo, $65. 656-1628.

100 MISCELLANEOUS FOR SALE

NEW AND USED
2 pc. chesterfield suites $229 to $269, Hide-a-beds $179 to $398, Single size hide-a-beds $199 and $269, Swivel rockers $159, Wooden rocking chairs $42.95 to $139, Complete bedroom suites $149 to $349, Queen-size suite complete $659.95, Single beds $49.50 to $159, Chest of drawers $29 to $149, Dressers $59.95 to $149, Wardrobes $89 to $195; 9x12 rugs $49 to $179, Coffee tables $9.95 to $119, 5 pce kitchen sets $79 to $109; Duncan Phyfe drop leaf table and 6 chairs $462.50, 8 pce. Oak dining suite $595, China cabinets $89 to $319, Oak gate leg tables $119, Sets of 4 dining chairs $99 to $199, Hoover washer spin-dryer $59 and $79. Use your Chargex or Master Charge.
PANDORA FURNITURE LTD.
New and Used Furniture
1050 Pandora Ave. 383-6319

EATON'S WAREHOUSE STORE
HOME FURNISHINGS AT BUDGET SAVING PRICES
749 View St.

GARAGE SALE
25 years accumulation of farm's good junk. Plus new and used garden and small tools. Electric, plumbing, paint and building materials. Fencing, truck tires, curling crooms, heater, new camper supplies, ACME wood heater, British India rug 10x14', near new, Farmal Super "A" tractor and implements, January 22nd, Feb. 26th, 3590 Happy Valley Rd. 478-2483.

COMPLETE COMMERCIAL BAR, includes 6' Barrie glass washer, Zam decorative front, stainless steel top and sink, refrigerator back bar, 48 dozen capacity, arborite finish. Unit now in use, to be sold as a complete unit. May be seen at the 6 Mile House, 4947 Island Highway or call 478-6856.

MOVING, MUST SELL AT SACRIfice prices, men's 10-speed, $100; carpet, $15; bamboo curtains, $10; baskets, $2 each; kitchen tables and chairs, $20; house plants, $1 to $20; end table, $6; brass stand-up ashtray, $8; lined corduroy curtains, $75; leather and wood armchair, $5. 383-9965.

103 MISCELLANEOUS WANTED

LUNDS
AUCTIONS
Tuesday — 7 p.m.
Friday — 1:30 p.m.
APPRAISALS
For All Purpose
386-3308

Robinson's
Since 1929
CASH FOR GUNS
YOU SELL—WE BUY FOR CASH!
ANY AND ALL TYPES!
1307 BROAD 385-3429

THE SALVATION ARMY Needs your re-usable clothing, furniture and household goods. "Help us to help others." Family Thrift Stores. Victoria, Sidney and Langford. For pickup — 386-3295.

WANTED!
GUNS—GUNS—GUNS
All Makes — All Models
INTERNATIONAL KNIVES
574 Yates St. 383-2422
(Across from the Post Office)

MOVING IN A HURRY?
Will buy your good used chesterfield, furniture and appliances. Fast action and all cash. Call George at 386-9634 anytime 9 a.m.-5 p.m. at Shagnasstys Home Furnishings.

I AM LOOKING FOR OLD QUALity china, brass, lamps and fine furniture. Please call 384-4547 or evenings 385-9878.

PRIVATE PARTY WANTS TO buy old crystal, cut glass and marble for own collection. To keep and enjoy. 595-7843.

TIMBER PURCHASED
Standing or felled, stumpage guaranteed. Also contract loading and hauling. 383-3065.

OLDER QUALITY FURNITURE, Belleek china, silver, old table lamps, statues, swords, bayonets, militaria. 383-0405.

WANTED: OLD STAINED GLASS windows and old light fixtures, any condition. 384-1515. 1119 Vancouver St.

WANTED: TWO SINGLE HOLLYwood beds with headboards plus kitchen suite. 383-3948.

WILLING TO BUY YOUR MISceilaneous household items. Phone 384-7585 after 6 p.m.

OLD CAR BATTERIES, RADIAtors, copper, brass, lead. 383-1328, 526 David.

WE BUY FURNITURE, HOUSEhold goods, pictures, tools, etc. Best cash prices, 386-0462 anytime.

COLLECTOR PAYING PREMIUM prices for military medals, souveniers, badges, 382-4189.

SAFETY TESTED INFANT CARseat. General Motors Loveseat preferred. 478-6307.

WANTED LONG SHAFT OUTboard motor, not necessarily in running condition. 479-3056.

PRIVATE COLLECTOR WISHES to purchase Goss Crested China. 386-8246.

PRIVATELY, OAK DINING chairs, plant stand, antique or older style coffee table. 385-0968.

WANTED TO BUY: FURNITURE, household goods, tools, etc. 477-7864. Fair price paid.

WOULD LIKE TO BUY OLD pocket watches and clocks in any condition. 595-3742.

PARTS FOR OLD HORNBY wind-up train, also, old Meccano car. 598-2191.

WANTED: ENGRAVING TOOLS, engraver's block carving tools. Wally, 383-2622.

WANTED, LADIES' WHITE FIGure skates, good condition, size 8. 385-2984.

WANTED: DOLL BUGGY, REAsonable. Phone 658-8517.

WANTED: HOUSE PLANTS. Wally, 383-2622.

FRIDGES AND FREEZERS bought. 598-7422. All-Temp.

SELL OLD BOOKS TO THE Haunted Bookshop. 382-1427.

WANTED YOUTH BED, IN EXcellent condition. 385-3653.

WANTED, 24" ELECTRIC stove. 477-5501.

WOOD CARVING TOOLS AND equipment. 477-6081.

109 MISCELLANOUS TO RENT

SAWYER SEWING CENTRE
RENT TO OWN — Domestic and Industrial sewing machines
840 FORT 388-6228
CLOSED MONDAYS

WHY BUY AND MAKE A MISTAKE? Telephone answering rentals from INTERCONNECT 384-0511. 2012 Douglas.

115 SWAPS

1970 CHRYSLER NEW YORKER 4-door hardtop, air conditioning, full power, good tires, newly painted. Will consider trade of small car, home, lot or country acreage. 477-3994.

115 SWAPS

1962 CHEV. IMPALA 4-DOOR hardtop, V-8, automatic, slight body damage, $300 or swap for what have you plus cash. Must sell. 382-1310.

1969 CESSNA 150-J, VERY clean, 640 hours, Nav-Com, E.L.T., strobe light, price $9,500. Take truck, car, cycle or property in trade. Phone evenings, 656-5725.

TRADE YOUR CAR
Realtor requires newer 4 or 6-cyl. automatic (prefer two door). 477-7750.

1971 PLYMOUTH DUSTER 318 3-speed automatic, 4 new tires, money and swap, $2300. 383-7723.

SWAP SECOND CAR, 1975 LE Mans, plus cash, for 20-22 ft. trailer. 652-5768.

1974 CHEV. BISCAYNE 400, very low mileage, will swap for truck or sell, $2000. 383-7769.

116 COINS AND STAMPS

SELLING YOUR STAMPS: SEE our yellow page advertisement under stamps. F. E. Eaton Assoc. Ltd., Vancouver, or phone Victoria, 386-1680.

STAMP COLLECTION FOR SALE, mainly Canadian. 652-3156 evenings.

117 ART and ANTIQUES

RELOCATION SALE
PART II
20% sale
10% on jewelry and dolls
Rosemary Wells Antiques,
839 Fort St.

1 WEEK ONLY
Annual ½ price clearance sale commences Friday; china, glass, flatware, linen, miscellaneous. Oak Bay Antiques, 2070 Cadboro Bay Rd., 598-8134.

CLOCKSMITH
Repairs, antique clocks, grandfather clocks, wathces, parts. Citizens Ltd., 622 Fisgard St., 388-4735.

VETY PRETTY SMALL OAK chest of drawers $125, pine box from Ontario circa 1860, $90 598-1715.

TAPESTRY, NEEDLEPOINT, RESstored. Blocking, mounting. 477-3924.

PRIVATE COLLECTOR WISHES to purchase Goss crested china. 386-8246.

FURNITURE REPAIRED, ANtiques our specialty. 478-2539.

WIND-UP EDISON CYLINDER phonograph, 595-4768.

1922 MODEL T PICKUP, ORIGInal good condition, 477-5641.

120 GARDEN SUPPLIES

B.C. GREENHOUSE BUILDERS. For information, brochures, write 783 Hutchinson or phone 385-2841. 385-8445, anytime.

Fertilizer

COW MANURE FOR SALE, 5 yards, $42 delivered. Pendray farms. 477-1519.

AGED HORSE MANURE, DOLlar bags, minimum 5 delivered. 479-6658, 479-5016.

Plowing, Rotovating and Cultivating

DON'S TRACTOR SERVICE
477-3913
We rotovate, plow, cut grass and brush also, loading and hauling.

Topsoil, Rocks and Fill

SCREENED TOPSOIL WITH sand and manure $12 C.Y.
Minimum Delivery 6 C.Y.
Garden Sand $3 C.Y.
Plus Delivery
Sand — Fill
Road Gravel
Drain Rock
Crushed Rock
Bark Mulch — Fine ¾"-1½"
Bark Mulch — Coarse 1½"-3"
E. NIXON LTD.
Office 385-4431
Nights 479-1937
or 479-2995

WANTED — LOCATION IN OAK Bay or close by where we will deliver free — clean fill including broken concrete. Phone 598-4501 between 8-4:30 Mon-Fri.

FREE FILL
Greater Victoria area, trucking charges only. 652-4241 days, 479-5079 nights.

NO. 1 SCREENED BLACK LOAM, 7 yards $65, bag $2; also good black soil, 7 yards $42. 595-0773.

125 PETS and SUPPLIES

STILL 3 LEFT
Sheltie puppies, purebred, reg'd, shots, wormed, tri-colored, excellent temperment. Ready to go 2 weeks. Also stud service by beautiful shaded sable, American champion and tri-colored sire of puppies. Phone 743-5268 or 656-2330.

GOOD LOVING HOME FOR Great Dane puppies, registered. One black male, $200; one Harlequin male, $300. Also two registered Chihuahua puppies, both female, $150 and $125. 478-5487.

TO GIVE AWAR: ONE BLACK pup, 5 months; 1½-year-old German shepherd and collie cross female; offers for a 2-year-old female Irish setter. Must have good homes before Feb. 1. 642-5316.

Our Snoopy needs a good home due to us working, 13-week-old male Chihuahua, loves kids and cats. Comes with all belongings, very reasonalbe, 479-3743.

REGISTERED GERMAN SHEPherd puppies, quality with distinction. Brymon Kennels. Weekdays, 642-5235, weekends and evenings 642-3152.

BLACK STANDARD POODLES Reg'd, three months, shots, dewormed, reasonable. Phone 746-5805.

GOOD HOME NEEDED FOR 9-month registered Newfoundland Landseer (black and white) $300. 479-2352, after 6.

REGISTERED OLD ENGLISH Sheep dog puppy, female, champion stock. Phone 112-246-4267 or 112-745-4332.

BEAGLE PUPPY, 3 MONTHS old, 2 Blue Healer puppies, 9 weeks old, $10 to good home. 479-7368.

GERMAN SHEPHERD LAB cross pups, $10, 5327 Hamsterley Rd. All day Saturday and Sunday. 4-6 weekdays.

WHITE FEMALE SHORTHAIRED terrier, parents Maltese, $50. 384-1694.

BASSET HOUND PUPPIES, ready to view, 4 wks. old. $95. Phone 743-2128.

BEAUTIFUL PUREBRED SAmoyed pups, 8 weeks, all shots etc, $75. 743-5472.

NEWFOUNDLAND PUPPIES for sale, only to good homes, preferably with children. 746-7792.

SAMOYED CROSS AND YOUNG German Shepherd, country homes only. 479-5868.

FREE: MALE MED. SIZE SHEPherd cross, 3 years. Needs room to run. 656-4225.

SCOTCH COLLIE PUPPIES Registered. Shots. Show stock. 478-4875.

REGISTERED AFGHAN PUPS, blonde and brindle, born Dec. 12. 479-5173.

UNREGISTE?RED AFGHAN PUP, male, $50. 382-5402.

HAVE A DRAWING OR PAINTing done of your pet, 478-0478.

FREE — 2-YEAR-OLD LAB., spayed and had shots. 478-4630.

REGISTERED EIGHT-MONTHold Lab retriever, $150. 479-7056.

VARIETIES OF FANCY PIgeons and 1 Chihuahua. 479-9706.

WANTED — CHAINLINK DOG run. Phone 384-1216, 479-5373.

127 CHICKS, POULTRY HATCHING EGGS SUPPLIES

YOUNG ROOSTERS FOR SALE, good breeding stock. 479-1974 or 479-4165.

128 LIVESTOCK SUPPLIES and EVENTS

T.A.H.S.H.A.
Thoroughbred and ½-thoroughbred, first annual horse show, will be held at Saanichton Fairgrounds, May 8, for information phone 479-7528.

JANUARY 30TH, SHERWOOD Creek Farm English Schooling Show. Limited entries, for information phone 478-1227 after 5 p.m. 478-5995.

THOROUGHBRED HU

150 CARS FOR SALE

Speedway MOTORS LTD.
AUDI PORSCHE
VOLKSWAGEN

OUR 1976 DEMO SALE CLEARANCE CONTINUES

DEMOS

1976 AUDI 100
metallic, blue, automatic, sunroof, air conditioning.

1976 SCIROCCO
hatchback, 4-speed, red.

1976 SCIROCCO
hatchback, 4-speed, radio, metallic silver.

1976 RABBIT
2-door, 4-speel, leatherette, blue plus more to choose from.

QUALITY USED

76 Capri V6, 4-speed, power steering, radio, mag wheels, metallic silver.
75 TR6, Convertible, radio, 5-speed, white.
75 MGB, 2 tops, radio, 4-speed, green.
73 LTD. Squire Wagon, V8 automatic, power steering, power brakes, power windows, air conditioning, roof rack, vinyl roof.

DOWNTOWN

971 Yates Street
at Vancouver
Dealer Licence No. D-00486A
385-2415

SLASHED

69	FORD Stn Wgn, auto	$771
64	VALIANT	$481
66	VW BEETLE	$937
65	PLYMOUTH Automatic.	$364
67	CUTLASS Automatic	$ 822
70	RIVIERA Loaded	$2822
74	DART Automatic 6 cyl.	$2422
70	MUSTANG Automatic	$2549
70	PONTIAC V8 Automatic	$ 749
69	FORD SQUIRE Stn. wgn.	$1341
68	GHEVY II Automatic	$ 957
75	ASTRE Automatic	$1923
66	CHRYSLER Loaded	$ 393
65	AUSTIN 1100	$ 447

Palm Motors 3342 OAK

(1 blk. from Douglas off Cloverdale)
386-8385 D-00641A

MUST CLEAR
1964 Oldsmobile F85, 2-door, bucket seats. Very clean, $385; 1967 Pontiac, V-8, power steering. Clean, $385; 1969 Cortina automatic, radio. Clean. Tested, $750; 1972 Cortina. Clean. Tested, $875. Appointment to see 384-1721, 477-0510, Sports Classic Cars ,2825 Bridge, D13451

1 OWNER
1973 Ford Maverick 4-dr. sedan in Siesta Red, 6 cyl., auto., P.S., radio, 33,000 miles, very economical. For personal service call Control Manager, 383-1519. D.L. No. D00867A, VICTORIA DODGE CHRYSLER.

'67 CAMARO, 1970 350 ENGINE, all new tires, Cragars, new rebuilt transmission, Cyclone headers, new duel exhaust and much, much more, serious offers only, no triflers, 592-1436.

1973 ASTRE 2-DOOR HATCHback, 4-cylinder, automatic, radio, electric window, 22,400 miles, excellent condition. Asking $2200. Days 383-2041 after 6, 474-1845.

64 CUTLASS 2 DOOR HARDTOP, interior like new, new tires, runs good as is, $450 or best offer. 478-4248.

67 BEAUMONT, 2 DOOR HARDtop, p.s., p.b., buckets, mags, radials, $1400 or best offer, after 5, 388-4928.

1973 CORVETTE COUPE, EXcellent condition. Can be seen after 5, Craigflower Motel, Room 216.

1973 DATSUN 510. LOW MILEage, great shape, owner in navy posted. Must sell. $2000. 385-0295 after 5:30.

1963 CHEV BEL AIR 6. EXcellent engine, four brand new tires, just tuned, just tested, sweet running, $375. 384-8898 or 388-9364.

TRADE ON HOUSE
Realtor requires newer 4 or 6 cyl. automatic (prefer two-door). 477-7750.

1967 AUSTIN 1100 WAGON. Radio, top shape. $550. Offers. 656-6806.

WILLYS VAN, 4X4, LOCKOUT front hubs, gear winch, $1500 or offer. 592-1181.

1962 DODGE DART WAGON, runs well, good tires, radio and battery, $75. 385-8177.

1973 CHEVELLE MALIBU 4-door, low mileage, $3100. Phone 652-3092 after 6.

1972 MUSTANG CONVERTIBLE, immaculate condition, must be seen. Offers. 479-1409.

'73 VEGA, NEW PAINT, LOW mileage, good condition, asking $2,000. 656-1472.

1974 DODGE CHARGER, EXcellent condition, low mileage. 479-2988.

'73 COROLLA 1600 STATION wagon, automatic, radio, tested. Excellent condition. $2150. 382-5965.

69 MACH I 390 4-SPEED, POWER steering, power brakes, posi. $2500. 595-6510, between 5 to 7 p.m.

DATSUN 510, $1200.
656-5267.

69 VW BEETLE, STICK SHIFT automatic, good car. 478-6826.

'63 VOLKSWAGEN, NEW FRONT end and tune-up, $600. 477-9826.

'75 RED RANCHERO, GOOD condition. 479-7520 after 6.

150 CARS FOR SALE

METRO TOYOTA

1977 Toyota 'CANADIAN' $3298

71 CHARGER	offers
67 CHEVY II SS	offers
71 Charger	offers
67 Chevy II SS	offers
73 Corolla Wgn.	offers
76 Pinto, AT.	offers
73 FJ 40	offers
74 Charger	offers
65 Chev Van	offers
66 Toronado	offers
74 Dart, 4-spd.	offers
73 Corolla, AT.	offers
74 Corolla, AT.	offers
72 Celica	$1875
74 Datsun 710	offers
71 Fiat 124 Sp.	offers
74 Volvo Wgn., AT.	offers
72 Satellite	offers
68 Merc, HT.	offers
75 Olds Royale, loaded	offers
71 VW	offers
73 Monte Carlo	offers
76 Granada	offers
75 Charger S.E.	offers
74 Fiat	offers
75 Wgn.	offers

AND REMEMBER!
NO REASONABLE OFFER REFUSED
Open
9 am.-9 p.m.

CALL NOW!
386-3516
Metro Toyota Ltd.
625 Finlayson
Dealer Lic. 00431A

METRO TOYOTA

Millstream CHEVROLET

70 FARGO VAN 6 cylinder standard. Full body glass. Finished in white. $2195

74 DUSTER 8-cylinder standard. Radio. Finished in blue with black vinyl trim $2895

74 TOYOTA pickup and canopy, 4 cylinder, 4-speed. Finished in red. $2895

76 BUICK CENTURY, 2-door, 8 automatic, steering, brakes, radio. Finished in fawn with fawn interior. 1 owner. Very low mileage. $5295

Millstream Chevrolet Ltd.
1730 Island Highway
474-1211
Dealer Lic. D 01384A

MINT 10 YEAR OLD
1967 Volvo 4-dr. sedan, 4-spd., radio. Pine green and tan interior only 64,000 miles. Beautiful paint and excellent mechanically. For more information call Control Manager at 383-1519. D.L. No. D00867A, VICTORIA DODGE CHRYSLER.

1970 MONTE CARLO, NEW paint, new power disc brakes, power steering, 15-inch rally wheels and radial tires, 350 cu. in. engine, three-speed automatic, tilt steering, electric door locks and seat, tested 'til November '77. $2,450. 478-0886.

'67 CUTLASS
2-dr. ht. V-8, auto., one owner, new transmission, new paint. Hurry, $1,595.
PAINTER MOTORS LTD.
1513 Quadra at Pandora, 385-0122
D-00346A

1962 BUICK, GOOD MOTOR, good running condition, needs little work. Immaculate interior. $450 or best offer. 382-1659, 816 Anderson.

'73 CHEVELLE MALIBU, TWOdoor sedan, V-8, 55,000 miles, snow tires, asking $2,900. 479-9802 anytime.

1972 DATSUN 510, 2-DOOR, AUTOmatic, like new condition, 33,000 miles, rebuilt trans. $1,995. 388-6387.

67 DODGE DART, GT, 2 DOOR hardtop, slant 6 automatic, new paint, tires and brakes. Very clean. Phone 383-1621.

1973 VOLKSWAGEN, EXcellent condition, low mileage, offers. Call 384-9612.

1964 DODGE SEDAN V-8 AUTOmatic $275. B. & B. Car Sales 385-4121, 1805 Blanshard. D-00794A.

1974 FIAT 128A, MINT CONDITION with under 20,000 miles, 652-1253.

1970 DODGE CORONET, 318 V8, 2 door good condition $1900. or offer 477-1734.

1972 CAPRI BODY EXCELLENT, V6 4-speed, radio. Closest offer to $2,400 takes. 479-9465.

MUST SELL '69 Z-28, 350, EXcellent condition. Asking $2800. 478-3408.

1975 PLYMOUTH GRAN FURY, with air-conditioning, only 12,000 miles. $4750. 477-7308.

LIMOUSINE CADILLAC 1968, full power, rebuilt transmission, reduced to $3,100. Phone 479-1168.

67 CUTLAS SUPREME FOUR door hardtop, power, $1300. 384-2008.

'66 MUSTANG CONVERTIBLE 289 standard, 48,000 miles, $1,000 or offers. 382-8049.

GOLD 1971 CORVETTE, 454, many extras, offers. 385-1174.

150 CARS FOR SALE

You can expect
A Great Deal
From . . .

Cornell
CHEV/OLDS
Cadillac
CHEVROLET TRUCKS
Sales/Service 385-5777

OPEN 'TIL 9 P.M.

PRICE PRIDE ECONOMY

Tired of High Prices?
SEE US!

76 CHEVROLET CAPRICE 4-door, full power equipped, including factory air conditioning. A truly beautiful automobile, note the mileage 12,200. 1977 replacement value $9,000. OUR PRICE $6695.

LUXURY AT
AN AFFORDABLE PRICE
76 CADILLAC Sedan DeVille
full power equipped, including factory air conditioning. Mileage 13,100. PRICE $10,800.

KEEP A TRUCK FOR THE COMING CAMPING SEASON
75 CHEV ¾ TON
V8 automatic transmission, power steering, power brakes. PRICE $4995.

73 TOYOTA CELICA ST automatic transmission and radio, a clean, well cared for unit. Note the mileage, 29,775. PRICE $2995.

75 AUSTIN MARINA 2 DR. 4-spd. transmission, radio, ECONOMY and COMFORT. Mileage 18,450. PRICE $3195.

YOUR
Reasonable Offer
ACCEPTED

DON'T forget to inquire about our "EXTENDED SERVICE PROTECTION WARRANTY" TODAY!

FINANCING AVAILABLE ON THE PREMISES

CORNELL

CHEV-OLDS LTD.
3050 Douglas—385-5777
Dealer Licence D-00681A

THE Z28 CAMARO
1970 Camaro, LT-1 eng. $5,000 worth of engine and performance parts, completely blue printed, every conveivable option. The fastest Camaro around. Firm $5,995. To view call Tom at 383-1519. No Triflers please. D.L. No. D00867A, VICTORIA DODGE CHRYSLER.

CHEAP! CHEAP!
74 Dodge Dart 4-dr. sedan, tan exterior, slant 6 automatic, power steering, cherry. Asking $2,422. PALM MOTORS LTD., 3342 Oak, 386-8385 D-00641A.

ECONOMY AND CLASS
1957 Metropolitan, tested till Jan. 78. This car has had a lot of major work done and it is in very good condition; asking $650. Phone Jim at 478-2777 between 5-7.

COMPACT WAGON
'66 Ford Fairlane, good mechanically, tested, V-8, automatic, power steering, power brakes, $750; trade plus cash considered. 478-2503.

68 BEAUMONT SD 2-DOOR hardtop, M22 4-speed, 396, completely rebuilt, cams, lifters, manifold, carb., many extras. Bills to prove. $2,500 or offers. 384-7754.

1967 MUSTANG
Fastback, 390 Cobra FT, dual point headers, highrise cam, posi-gears, new brakes and automatic trans. Offers. 384-8391.

FUTURE CLASSIC
Clean Ford compact, automatic transmission, $550, Capri Motors, D 0538A, 555 Hillside. 385-3512.

72 VEGA WAGON, SUPER CONdition, 40,000 miles, carefully maintained, $1,795. 652-2254 evenings.

'72 MAVERICK, V-8, AUTOMATic, near new headers, exhaust, shocks, radials, T.A.'s, $2600. 478-5456 or 642-5822.

1971 VW SUPER BEETLE, radio, 2 heaters, snow tires, trailer hitch, good condition. $1750 or offers. 592-7654.

1968 TOYOTA CORONA, 1900 DEluxe, 4 speed, radio, 70,000 miles, exceptional condition, $850. 479-3291.

'71 FIAT 128 4 DOOR, RADIALS, 60,000 miles, good condition, $1650. 479-6577.

1967 BEAUMONT 4-DOOR, V-8 automatic, radio. Best offer. 595-3248.

1966 LINCOLN CONTINENTAL, loaded, like new, one previous owner, offers to $2250. 595-7258.

1971 MAVERICK, V-8 AUTOMATic, rebuilt motor, mags, many new parts. $2,000 or best offer. 656-2669.

'68 TOYOTA COROLLA, GOOD condition, $650. 652-1539.

'71 VW SUPER BEETLE, CLEAN, runs well, $1,650. 382-4559.

150 CARS FOR SALE

peter pollen ford

FORD

7 DAY MONEY BACK GUARANTEE

76 VOLKSWAGEN RABBIT, 5,000 miles	$3895
75 PINTO, auto., radio with many extras	$2795
75 MAZDA S.W. 808	$2895
75 VOLKSWAGEN	$2395
75 VEGA G.T. Station Wagon	$2995
75 AUSTIN MARINA	$2595
74 MUSTANG GHIA auto., vinyl top	$3795
74 TORINO SQUIRE S.W. fully deluxe, like new	$4795
73 AUDI SEDAN 100 S.L.	$3795
73 FIAT SPIDER Convert.	$2995
69 LINCOLN	$2495

TRUCKS

76 FORD F150, 4-Wheel Drive, Canopy, 4-Speed, P.S.	$6295
76 DATSUN P.U. Long Box	$3595
76 COURIER auto., radio, 4 speed	$3195
72 COURIER	$1595
69 FARGO VAN 6 cyl., auto.	$1895

PETER POLLEN FORD

YATES AT COOK
384-1144
D 00745A

PLIMLEY
Demonstrator
SALE

Once a year
opportunity for
real savings

TRIUMPH
SPITFIRE
TR6
TR7
MGB
AUSTIN
MINI
MARINA

OPEN 9 am to 9 pm
Dealer Licence 572A

PLIMLEY

BRITISH LEYLAND
1010 Yates
382-9121

WILLE SALE

58 FUTURA Wgn., full power Was $1295	FIRST $695
69 AUSTIN Mini Van Was $1295	FIRST $795
70 PONTIAC LeMans 2-dr. ht.	$1895
73 TOYOTA Coupe, Must see	$1995
73 DATSUN 510 Sedan	$2195
73 MAVERICK Deluxe, 6	$2495
73 SATELLITE Wgn.	$2995
74 DART Sport 6, A.T., P.S.	$2995
74 GREMLIN X, V-8	$2895
74 CHARGER, Real sharp	$3895
75 CORONET 2-dr. H.T., 6	$3995
75 CORONET 4-dr., air cond.	$3995
75 HONDA Civic, auto.	$3295
76 CRESTWOOD 9-pass. wgn.	$4995

SEE OUR TRUCK AD No. 154 TODAY'S PAPER

Many more to choose from

WILLE MOTORS LTD
Dlr. D-13645
3240 Douglas at Cloverdale
382-2313
OPEN 9 A.M. to 6 P.M.

ONLY $1695
1975 Ford Torino 4-dr. sedan, V-8, auto., ps, pb, radials. For more details call Control Manager at 383-1519. D.L. No. D00867A, VICTORIA DODGE CHRYSLER.

MUST SELL
1971 Mazda 1600 coupe, excellent condition, radio, Michelin radials, electronic ignition. No reasonable offer refused. Days 592-1211, local 281; evenings 385-8639.

1971 TOYOTA COROLLA, 1200, two-door, four-speed, for sale or trade for larger car. 478-8668.

FOR SALE — 1975 CJ-5 JEEP, 304 cu. in. engine, super shape, $6,000 or offers. 382-4456 evenings.

1966 CHEVELLE. PHONE 385-4154 before 8 p.m.

1965 T-BIRD—$1700
642-3896

150 CARS FOR SALE

ENSIGN CHRYSLER PLYMOUTH MOTORS LTD.

ENSIGN'S CARS ARE CHECKED BY CAR CLINICS DIAGNOSTIC CENTRE

Gov't Inspected

2-YEAR WRITTEN WARRANTY

No Down Payment
100% Bank Financing
O.A.C.

75	Valiant
74	Dodge Charger
72	Chrysler Newport
76	Dodge Colt
75	Valiant Scamp
74	Dodge Dart
71	Plymouth Fury
75	Dodge Monaco
76	Valiant Duster
75	Meteor Rideau S-W
73	AMC Hornet
74	Ford Ranchero
72	VW 411
74	Fiat 124 T.C.
75	Chrysler Cordoba
74	Ford Torino S.W.
75	Honda Civic
74	Jaguar XJ6
74	Valiant
75	Mercedes 280S
74	Satellite Custom S.W.
72	Chrysler Newport
76	Valiant
75	Ford Torino S.W.
76	Volare S.W.
75	Plymouth Gran Fury
76	Chrysler Cordoba
74	Ford Gran Torino
73	AMC Matador
74	Malibu Classic
75	Ford LTD Landau
74	Mercury Comet
72	Toyota Celica
71	Fiat 850 Convertible
70	Valiant
74	Plymouth Satellite
73	Olds Cutlass
67	Plymouth Barracuda
70	Valiant Duster
76	Plymouth Fury
77	Volare Premier S.W.
76	Datsun B210
72	Ford Cortina
73	Mercury Cougar XR7

PLUS MANY MANY MORE

ENSIGN

Chrysler-Plymouth Ltd.
DOWNTOWN
YATES AT COOK
Dealer licence number D495A
386-2411
Open Weekdays
Till 9:00

1972 DATSUN 510
Excellent condition. Has air conditioning. Must sell. $1800 or best offer. Phone 385-2955 after 6 p.m.

1970 EPIC STATION WAGON, AUtomatic, 27,000 miles, tested, offers. 592-6162.

'69 AUSTIN 1100 STATIONWAGON, $400 or best offer. 384-2356 evenings.

1964 VALIANT 4-DOOR SEDAN, 6 auto. $375. B. & B. Car Sales, 385-4121, 1805 Blanshard. D-00794A.

1969 FIREBIRD 350 AUTOMATIC, power steering, good condition. $1895. 592-9289.

1968 TORINO CONVERTIBLE, $200 or offers. Phone 382-2680 or 382-1960, after 5.

1964 MINI VAN, GOOD RUNNING order, $325. After 5, 383-8440.

150 CARS FOR SALE

Brian Holley MOTORS LTD.
VOLVO
FIAT
AMC

JANUARY JAMBOREE

65 RAMBLER Wagon, flathead 6, 3-spd., utterly reliable.
Jamboree Price $595

71 TOYOTA Corona 4-dr., 4-spd., radio, radial tires.
Jamboree Price $744

72 MAVERICK 4-dr., auto, 6 cyl., power steering, radio, low mileage, perfect 2nd car.
Jamboree Price $2485

73 VW Sportbug, sun yellow, rally seats, radials, radio, super clean.
Jamboree Price $2295

73 TOYOTA MKII, 6-cyl., Toyota's largest luxury sedan. Auto, power steering, power disc brakes, am-fm, cream with burgundy cloth interior — immaculate.
Jamboree Price $2995

73 DATSUN 510 2-dr., 4-speed, 34,000, 1 owner miles, last of the famous 510's. Radio and 8-track. Dark blue, a super car.
Jamboree Price $2387

74 MGB convertible with hardtop, very low mileage.
Jamboree Price $3995

74 FIAT X19 pop-top, bright red, black interior, radio, a very popular model.
Jamboree Price $3995

74 FIAT 124 Spyder convertible, 1 local meticulous owner, deep burgundy, beige interior, Michelin XAS radials.
Jamboree Price $4995

74 VOLVO 142 Grand Luxe, 4-speed plus overdrive, 27,000, 1 owner miles, dark green with natural hide. The most popular Volvo.
Jamboree Price $4895

75 ALFA Romeo Berlina — a connoisseur's automobile, 1 owner, Alfa red with black interior, faultless.
Jamboree Price $4895

Brian Holley CENTRAL

2 Blocks North of
Mayfair Mall on Douglas
384-1161 Dealer Lic. 00903A

McCALLUM DATSUN VOLVO
McCallum Motors Ltd.

Reliable Guaranteed BCAA TESTED Used Cars

73 FORD F100, ½-ton pickup, V-8, 4-speed, radio $2895

74 VOLVO 142, Grand Luxe. 2-door, 4-speed, overdrive, radio, radial tires, leather interior and low mileage!! $5295

69 MERCEDES BENZ 220, 4-door sedan. 4-speed, radio, tapedeck, radial tires $4195

MANY, MANY MORE TO CHOOSE FROM!

DOWNTOWN
1101 YATES AT COOK
382-6122 Dlr. Lic. 00850A

COLWOOD
1836 Island Highway
478-1741 Dlr. Lic. D-00850A

1970 MERCEDES
Excellent condition, appraised value $5500 to $6500. Best offers. Phone 384-4136, Room 229, or 384-3686.

1965 PARISIENNE 4-DOOR. GOOD condition. $350. Cedar Hill '66 Station. 477-5414.

BEAUTIFUL 1968 CAMARO coupe, lady owner, mint condition throughout, asking $2800. 477-8357.

67 AMBASSADOR, EXCELLENT condition, $1100 or best offer. 384-2285.

1968 MUSTANG, MUST SELL; best offer over $1100 takes. 383-5557.

1975 CHEVROLET BEL-AIRE IN mint condition $3,400 or best offer 112-743-2069 after 5 p.m.

68 VOLKSWAGEN BEETLE good condition, 1600 engine, must be sold. $1250 or offers. 652-5852.

1971 FORD GALAXIE 500, 351 V8, Good shape. Telephone 384-5593.

1970 VIVA RADIO NEW TIRES, like new condition. $750. 656-6806.

150 CARS FOR SALE

Garden City Auto Sales LTD.

WE
REALLY
Come Through for
YOU!

JANUARY
CLEARANCE
TIME

76 AMC PACER
6 cyl. automatic, power steering, power brakes. Radio, rear defrost. 2 to choose from.
Compare at $3695

76 FIREBIRD
V-8, auto., power steering, power brakes, radio.
Compare at $4995

75 DODGE 1-TON
Maxi Van 360, V-8, auto, power steering, power brakes, radio, fibreglass roof, heavy duty throughout low mileage.
Compare at $5998

72 VW Westphalia
Fully camperized. Mint condition, new radials.
Compare at $4395

71 DODGE ¾ TON
V-8, auto, power steering, power brakes, completely reconditioned.
Compare at $1998

73 CAPRI 2000
4 spd., radio. 37,000 miles.
Compare at $2895

72 CORTINA
4 Dr. Sedan, auto., radio.
Compare at $1495

73 Plymouth Sebring
2 Dr. Ht., V-8, auto., power steering, power brakes, radio, fully reconditioned.
Compare at $2998

68 DODGE DART
2 Dr. Ht., V-8, 318 auto., power steering, power brakes, radio, fully reconditioned.
Compare at $1895

75 DODGE PICKUP
and Custom Canopy. 6 cyl., standard, radio. Clean.
Compare at $3595

75 FORD F100
Pickup, V-8, auto., power steering, radio.
Compare at $3795

74 GMC ¾ TON
Camper Special, V-8, auto., power steering, power brakes, radio, 39,000 miles.
Compare at $3998

2978 Douglas
382-9111
D-001319A

J. C. Motors Ltd.
837 YATES 384-0921

75	CRICKET 4-speed	$2395
75	OLDS TORONADO	$7995
75	CHEV Nova, 6 stnd.	$3595
74	CORONA SR-5	$3495
73	CADILLAC Coupe de Ville	$7495
72	GRAN TORINO Wagon	$2495
71	CHARGER V-8, auto	$1995
70	BARRACUDA convert.	$2195
69	RIVIERA loaded	$2995
69	CHEV. wagon, V-8 auto.	$1795
68	FALCON wagon, std.	$1295

D-00115A

REDUCED
1970 RIVIERA Coca Brown exterior, fawn interior, vinyl roof, power steering, power brakes, tilt wheel, power seats, radial tires, A-1 condition, $2972. PALM MOTORS LTD., 3342 Oak. 385-8385. D-00641A.

EL DORADO
1976 Cadillac, equipped with most available options. As new condition, $11,850. Appointment to see 384-1721, 477-0510, Sports Classic Cars, 2825 Bridge, D13451

ART CAR SALES
310 Bay 383-8302
CARS AT LOWEST PRICES
ANYWHERE D-00285A

1971 VOLKSWAGEN 411 WAGON. Extremely clean and well cared for, $1885. Appointment to see 384-1721, 477-0510, Sports Classic Cars, 2825 Bridge, D13451

1974, CHEVELLE WAGON, V-8, power steering, etc. Excellent condition, $2985. Appointment to see 384-1721, 477-0510, Sports Classic Cars, 2825 Bridge, D13451.

1971 ORANGE VOLKSWAGEN Fastback automatic, radio with front and rear speakers, rear defroster, 2 owner car, 43,000 miles, Mint condition. $2,295. 598-2651.

1974 VEGA HATCHBACK, AUTOmatic, excellent condition plus winter tires, low mileage, owner giving up driving; $2400. Phone 592-3063.

1975 BUICK REGAL 4-DOOR sedan, automatic air, custom interior, ton condition, mileage 16,000, price $5200; consider mortgage, lot or property in exchange. 477-3974.

FOR SALE, MUST SEE 68 CAMaro rebuilt 327, mags, headers, excellent condition inside and out; will consider trade. 384-7166 after 6.

1974 TRIUMPH SPITFIRE, RADIal winter tires, overdrive, roll bar, tonneau, seat covers, excellent condition. Must sell, after 4:30. 384-0801.

72 OLDS CUSTOM CRUISER, 9 pass, fully powered, radials, air conditioning, AM FM stereo cassette, $4495. Evenings between 5 and 7, 384-1435.

67 EL CAMINO 327 4-SPEED, headers, cam, big wheels and tires, century, etc., $2400 or best offer, no trades. 386-7151.

1972 TOYOTA COROLLA 1600, DEluxe standard, 59,000 miles, $1600. 388-6944.

'68 DODGE DART 2 DOOR HARDtop, power steering, power brakes, slant 6. 384-9826.

1974 CAPRI, V6, AM-FM CASsette, 4 speed, 22,000 miles, perfect, $3500. 592-9298.

1972 VEGA WAGON GT, RED, radials, AM-FM, $1900. 383-1971.

150 CARS FOR SALE

THREE POINT MOTORS
Mercedes-Benz
DATSUN

SALE ALL '76 DATSUNS REDUCED TO CLEAR

76	M.G.Midget	$4,095
76	Dodge Arrow	$4,095
76	Datsun Pickup	$3,795
75	Comet	$3,795
75	Datsun Pickup	$3,695
75	Datsun 710	$3,695
75	Mazda Wagon	$4,595
75	Toyota	$3,195
75	VW Beetle	$2,995
75	Datsun B210s	$2,895
74	Datsun Pickup	$3,495
74	Maverick	$2,995
74	Toyota	$2,995
74	Datsun B210	$2,795
73	Toyota	$2,795
73	Vega	$2,395
72	Ford Van	$3,595
72	V.W. 411 Wagon	$2,995
72	Toyota Wagon	$2,795
72	Datsun Pickup	$2,795
72	Fiat Wagon	$2,295
72	Vega	$2,195
71	Pontiac Lemans	$2,395
71	Datsun 510 Wagon	$2,295
70	Thunderbird	$3,295
70	Datsun Pickup	$1,595
69	Datsun Pickup	$1,195
69	Ford Falcon	$ 995
69	Cortina	$ 995
66	Buick	$ 995

SHOW YOU CARE
— DRIVE SAFELY

2620 GOV'T
AT HILLSIDE
385-6737
Dealer Licence D00740A

CREDIT Good or Bad

WHO CARES
WE FINANCE
NO CO-SIGNERS
Let us help re-establish your credit. Separated, divorced, single, male or female. You qualify. Buy and pay at same location.
Instant
"NO-RED-TAPE"
Credit

Palm Motors 3342 Oak St.

(1 blk. from Douglas off Cloverdale)
Walk In—Drive Out

'68 COUGAR, 302, POWER steering, power brakes, automatic transmission, XR7 options, radials with mounted studded rear radials, new paint, brand new muffler. Great condition inside and out. Must be seen. $2,000. 658-8465.

1972 PONTIAC LEMANS SPORT coupe, white inside and out, 350 V-8 engine, excellent running condition. Unique in style. $2995 — firm. Call Cary, 382-7948 home, or 382-8276 business.

1959 RAMBLER, AUTOMATIC transmission, radio, washer, rear window defroster, 2 extra winter wheels, valves ground, new brakes, tested. 478-5913.

ESTATE SALE: 1973 TOYOTA Celica, automatic, radio and 8-track, 32,000 miles, excellent condition, $2900 firm .Phone after 1:00 p.m., 478-4230.

1970 PONTIAC TEMPEST, 2-door, 350 4-speed, in excellent shape inside and out. Will sell or swap, up or down for clean truck. 479-7446.

1970 CHEV IMPALA CONVERTible, V-8 automatic, PS, PB, radio, new paint. One owner, excellent condition. Offers. 479-8389.

1964 CONVERTIBLE CADILLAC new engine and top, $1,300. '63 Vauxhall station wagon, not running, $75. 382-1645.

1971 TOYOTA COROLLA COUPE, 4-speed, new tires, radio, safety inspected. In good condition. Asking price $1,750. 592-0832.

1972 CAPRI LOADED WITH extras. Sunroof, factory air, Radials. $2275. Reasonable offer or trade. 656-6806.

1970 OLDS VISTA CRUISER STATion wagon, 67,000 original miles. Air conditioning, excellent condition, $2,850. Duncan, 748-9387.

'66 VW BUG
New clutch, brakes, generator, fuel pump, battery, tires and more. $8951 386-2843.

1974 PLYMOUTH SEBRING plus, automatic power steering, power brakes. Asking $3595. Phone 9-3:30. 382-7536.

'72 CELICA, STANDARD, AM-FM radio, new tires, 45,000 miles, good condition, asking $1700. 478-4210 after 5:30 p.m.

1969 CHEVELLE SW
Automatic, $1000. Capri Motors D0538A, 555 Hillside. 385-3512.

72 TOYOTA CORONA, 2000, 4 door, excellent condition, new paint, must be seen. 386-3889.

1969 CORTINA GT, 4-SPEED, 65,000 miles, new clutch, battery, ignition system. $900. 384-6538.

'72 CAPRI 2000 4-SPEED IN good condition, $2600 or best offer. 477-0617.

MUST SELL 70 MACH I. NO reasonable offer refused. 112-743-5888.

1966 MUSTANG, 3-SPEED STANdard, 289, very good condition. Offers. 652-3163.

1963 VALIANT 2-DOOR HARDtop, good running condition, $400 or best offer. 595-2878.

SELLING YOUR CAR? LOOKING for a car? Phone Dave's Car Listing Service. 383-1953.

1967 CUDA, 273, V-8 AUTOMATIC, $1700 or best offer. 595-7265 or 384-0815.

1976 CHRYSLER TOWN AND Country station wagon. Low mileage. $7800. 385-7970.

1959 CADILLAC CLASSIC, REAsonable, needs work, 388-6611 local 133.

1966 LINCOLN 2-DOOR COUPE, excellent condition. Offers. 385-1579.

70 CORONA MARK II, GOOD condition. 382-8040.

1970 PONTIAC, 63,000 MILES, very good shape, $1800. 656-6570.

MUST SELL '67 AUSTIN 1100. Runs. $200 or best offer. 598-5435.

150 CARS FOR SALE

DOUGLA
VOLKSWAGEN
PORSCHE
AUDI

NEW! '76 VW RABBITS From $4095 $AVE HUNDRED$

PREMIUM TRADES

76 MAZDA 808 wagon. Automatic, radio, 2,500 miles. Like new! $3995

75 ASTRE SAFARI wagon. 4-speed, 8,500 miles. $3495

75 TRIUMPH TR7. 4-speed, radio, factory air conditioning, and only 12,000 miles! $5495

75 AUSTIN MARINA, automatic. Radio, 3,500 miles, and very clean! $3295

75 MUSTANG GHIA. 4-speed, radio, metallic paint, 1400 miles, and loaded! $3995

74 HONDA CIVIC. 4-speed, radio, 30,000 miles and clean! $2795

BEETLE SPECIAL!

75 VW Custom Beetle. 4-speed, radio, very clean! $2495

76 VW's $AVE $$ BUY NOW!

100 PER CENT
FINANCING
O.A.C.
SCOTIA PLAN

Douglas Volkswagen Ltd.
Porsche - Audi
3329 Douglas Street
388-5466
Dealer Licence 00341A

UNBELIEVABLE
68 CAMARO 6 cyl. automatic power steering, 1 owner, exceptional conditon.

PAINTER MOTORS LTD.
1513 Quadra at Pandora, 385-0122
D-00346A

1969 TORINO GT FASTBACK, V-8, automatic, power steering, power brakes, radio, mags. 1 owner. Exterior, interior, power train all in mint condition. Offers, 478-7503.

FASTBACK, '69 FORD, RED with white upholstery, automatic console, PS, PB, new tires, brakes, and battery. Used but not abused. 383-0403.

1974 VOLVO 144, AUTOMATIC, radio. Meticulously kept. $3785. Appointment to see 384-1721, 477-0510, Sports Classic Cars, 2825 Bridge, D13451

'72 COROLLA 1600 COUPE, EXcellent condition, 76 engine, new clutch, radials, tape deck, radio, tested. Offers, 595-2870 before 8 a.m. or 5-6 p.m.

1965 CHRYSLER CONVERTIBLE, am fm, cruise control, and all power accessories, excellent condition, best offer, 384-2889.

1969 CHEV IMPALA 2-DOOR 350 V-8, automatic, radio, clean condition, $1400. Reasonable offers will be considered. 477-3014.

1967 MERCURY MARQUIS, power steering, brakes, seats, windows, air, 428, $750 or best offer. 385-7845.

1968 EL CAMINO 350 LT1, 4 speed Torquer, new tires, black interior, comp. shifter, stereo, $2500. 478-2757, 478-8131.

1976 DATSUN 280Z 2+2 AUTOmatic, air conditioning, Craig AM-FM stereo cassette. $8800. Phone collect 758-7351.

74 TOYOTA COROLLA, 1600 CC, 5-speed, spoiler, good condition, $2300. 382-3292

MUST SELL: 1970 HORNET, 2-door, excellent condition, $1200 or best offer. 383-1327.

'65 BEAUMONT, 283 AUTOMATIC, good shape, $850 or offers. 477-9971.

1973 VALIANT SLANT 6, FOUR door, 19,400 miles. Asking $3,000. 383-2895.

76 HONDA CIVIC HATCHBACK, 13,000 miles, $600 options, $3200. 479-9766.

1971 PLYMOUTH DUSTER, 318, three speed automatic, 4 new tires, $2300. 383-7723.

1976 ASTRE HATCHBACK 4-speed, radio, 6000 miles, warranty remaining, $3495. 383-7564.

1967 T-BIRD, MINT CONDITION, loaded. Offers. 384-1490 after 6 p.m.

1976 MONTEGO STATION WAGON, low mileage, good condition; offers. 384-4274.

1969 VAUXHALL VIVA, RUNS well, tested to September 77, $350. 478-0274.

1972 TOYOTA CORONA DELUXE, 4-door, standard. Best offer. 479-4727.

69 TOYOTA CORONA DELUXE, 38,000 miles, $950. 382-3637.

72 GRAN TORINO, IMMACUlate, $1900. 383-3637.

150 CARS FOR SALE

De Pape

73 Lincoln
4-dr. town sedan loaded all power options. One owner with only 19,000 original miles. Absolutely as new.

70 Lincoln MK III
Full power options, air, stereo, only 41,000 miles. Hurry for this one!

67 Rolls Royce
4-Dr. Silver Shadow. Loaded

60 BENTLEY S-2
4-dr., automatic, air, V-8.

73 MG Midget
Tonneau cover, radio, exceptional condition.

76 Corvette L-82
Loaded, air, stereo

72 Mercedes 450
4BL 4.5 Auto, P.S., P.B., Air

73 Mercedes 450 SL
2 tops. Hard top and convertible

73 Mustang
302 auto., P.S., P.B., 19,000 mi.

75 Nova SS
350 4-speed, P.S., MAGS

74 Dodge Duster
2-Dr. H.T., slant 6, auto. radio

70 Firebird
350 auto., P.S., P.B., vinyl

75 Honda Civic

74 Fiat 124 Spyder
5-speed, radio, low miles

69 Toyota Crown
Auto. 4-dr., radio, exceptionally clean and well cared for.

69 Pontiac wagon
V-8, auto., P.S., P.B., Tilt, air.

Many More

DePape Motors Ltd.
760 JOHNSON ST. 384-8035
D-00264A

HORWOOD MAZDA

$2995
76 MAZDA 1300
Radio, only 8,000 mi.
Balance Of Warranty

76 MAZDA WGN. Only 8,000 mi. $3295
75 VOLKS BEETLE $2995
70 OLDS CUTLASS $2395
74 TOYOTA long box truck, Trav-L-Mate camper, ready to go $4695
74 FIAT 128 sport $2395
74 DATSUN 710 HT $2695
72 CORTINA Sdn. $1895
71 VW 411 $1795
71 MAZDA P.U. $1895
70 DATSUN 510 $ 695
69 MAZDA $ 695
68 TOYOTA $ 895
67 GMC pickup $ 795
64 CHEVROLET $ 395
62 RAMBLER S.W. $ 195
56 BUICK OFFERS
810 Johnson at Blanshard
385-1451
Dealer Licence D-00803A

HORWOOD MAZDA

B. MADSEN
MOTORS LTD.

75 PLYMOUTH Duster 2 dr. 6 cyl. auto., power steering, radio. Finished in deep metallic brown with light tan interior, 22,000 miles. $3795

74 FORD Explorer ½ ton pickup. 390 V-8 auto., P.S., P.B., air cond., radio, chrome side rails, dual exhaust, low profile West Coast mirrors, rear step bumper, roof marker lamps. Finished in light blue metallic with light blue custom cloth interior. $3895

71 FORD 1 ton, 15 passenger, club wagon. V-8 auto, power steering, West Coast mirrors, 800x15, 8-ply tires, double side door with built-in step. Ideal for hockey teams or a large family. Finished in light metallic blue with blue and white vinyl interior. $2795

74 CHEV Bel Air 9-passenger wagon. V-8, auto., power steering and brakes, chrome roof rack, maroon exterior, exceptionally clean, 34,000 miles $3995

71 DATSUN Pickup, rear step bumper, W.C. mirrors, radio, very clean unit, low miles $1795

67 FORD Fairlane sedan. 289 V-8 auto., radio, white exterior, blue interior. An exceptionally clean car for its age $ 895

2691 Sooke Rd. 478-5011
In Glen Lake D.L. 00569A

CELICA ST
1974 Toyota Celica in Silver Cloud Met. 4-spd., radio, only 27,000 miles, nice running order, 100% powertrain warranty. Priced to sell. Call Control Manager at 383-1519. DL. D00867A, VICTORIA DODGE CHRYSLER.

1970 JEEP WAGON V-8, AUTOMATIC, power tilt steering, power brakes, bucket seats with console, luggage rack, radio. Call 386-6511, ask for Ken, VICTORIA 4-WHEEL DRIVE, 597 Hillside at Rock Bay. D-13531.

1974 VEGA HATCHBACK, 21,000 miles. Tested to August '77. One owner, excellent condition. $2500. 477-0251.

1976 FORD GRANADA GHIA, 4-door, V-8, automatic. Offers around $5600. Phone 382-2073 after 6 p.m.

1968 MUSTANG CONV. V-8 AUTO, P.S. Radio. $1475. B. & B. Car Sales. 385-4121, 1805 Blanshard. D-00794A.

MOVING — MUST SELL, — 1976 Toyota, two-door coupe, radials plus two radial snow studs. Phone 479-6920 before 5 p.m.

BANK REPOSSESSION, 1969 Dodge Charger, power steering, power brakes, radio, automatic. Phone 388-4441.

1972 TOYOTA MARK II, 2-DOOR hardtop, automatic, $2,000. 386-6987.

76 HONDA HATCHBACK, BLUE, just tested, extras, $3,250. 656-5806.

1972 CELICA ST, LIKE NEW throughout. Doug, 385-0001.

1958 FORD, FAIR CONDITION, 75,000 miles. 652-2241.

TWO 1961 CHRYSLER SEDANS, $125 for both. 479-5891 or 382-4190.

1967 MUSTANG, STANDARD, 289, offers, 598-8531.

1972 CELICA, 44,000 MILES, $1900. 382-6341.

150 CARS FOR SALE

VICTORIA DODGE CHRYSLER
ON YATES

57 VARIETIES

76 Acadian Hatchback $3595
76 Pinto Runabout $4295
76 Triumph TR7 $5795
76 Chrysler Cordoba $7295
76 D300 Flat Deck $6295
76 D800 Dump Truck $15,300
76 D600 Dump Truck $11,400
76 D700 Dump Truck $12,900
76 D100 Pickup Truck $4095
76 Chrysler New Yorker $8995
76 Dart Sport 2 dr. $4495
75 Plymouth Wagon $5395
76 B100 Custom Van $5695
75 B11B Window Van $4195
75 Chrysler Cordoba $6295
75 D200 ¾-ton Pickup $4995
75 Toyota P.U./Canopy $3395
75 Ford Torino 4 dr. $1695
74 Valiant Duster $3795
74 Toyota ½-ton Pickup $2995
74 Datsun Wagon $2795
74 Mazda Rx4 Wagon $3595
74 Plymouth 4 dr. $1795
74 Austin Marina 2 dr. $2295
74 Datsun P.U. with Canpoy $3195
74 Toyota Celica ST $3395
74 Valiant Custom 4 dr. $4395
74 Plymouth 4 dr. $1595
73 Monaco 2 dr. Ht. $2995
73 Cortina 2000L, $2195
73 Chev. Caprice Ht. $3495
73 Toyota Corona Wagon $2995
73 Toyota Corolla 1600 $1695
73 Pontiac LeMans 2 dr. $2495
73 Dodge D100 Pickup $2695
73 Ford Maverick 4 dr. $2895
72 Austin Marina 2 dr. $1795
72 Toyota Corolla 2 dr. $1995
72 Mazda 616 2 dr. $1495
71 Plymouth Fury II $2195
71 Camaro 2 dr. Ht. $3595
71 Torino Brougham $2595
71 Opel GT 2 dr. $2995
70 Chrysler Ht. $2195
70 Plymouth 2 dr. Ht. $2395
70 Datsun 510, AT $1095
69 Dodge Monaco Ht. $1095
69 Chrysler Newport Ht. $1795
68 Fargo Pickup $1695
68 Chrysler Newport $1295
67 Ford Falcon D dr. $ 895
67 Volvo 4 dr. Sedan $2195
66 Mercury Capri Ht. $ 795
65 Valiant 4 dr. Sedan $ 595
65 Oldsmobile Cutlas $ 795
65 Buick Skylark 2 dr. $ 695
63 14C Scout Pickup with Winch $1895

3 years of oil changes as per manufacturer's specs. At no extra charge.
PLUS 100 per cent power train warranty for 1,000 miles or 30 days at no charge.

WHEN YOU BUY A 1972 CAR OR NEWER

VICTORIA
DODGE CHRYSLER
819 YATES
Hours Mon.-Fri. 9-9 Sat 9-6
DL No. D00867A

384-8174

'63 CHEV. HARDTOP, 327 V-8, 350 turb., tram., many extras. 723-9382.

1971 CAPRI 2000, 4-SPEED, radio, radials, Hooker headers, $1650. 477-6503.

1969 AUSTIN MINI 1000, EXcellent condition, must sell this week, best offer, 382-7826.

'74 IMPALA, FOUR-DOOR HARDtop, 24,000 miles, asking $3500. 474-1335.

'69 CUTLAS SUPREME, IN EXcellent condition, p.s., p.b., 3-speed auto., $1,950 firm. 478-3606, 478-7381.

2 CARS FOR $100, 1963 AND 1965 Pontiac, 1 in running order. Phone 477-7465.

1970 DATSUN 510, NEW MOTOR, brakes, exhaust, tires, very clean. $1,500. 479-3495.

1969 MUSTANG, GOOD CONDITION. $1,750 or nearest offer. 479-4215.

1974 VOLKSWAGEN BUG, EXcellent condition, $2,595 or closest offer. 383-4788.

1965 MUSTANG CONVERTIBLE, stock 289, 4 barrel, needs some body work. Offers. 382-9720.

1961 VAUXHALL. TESTED TO January 1978. Clean. Presentable. Asking $400. 595-8476.

1964 COMET POWER STEERING, power brakes, automatic, good condition. $475. 477-8932.

'74 PLYMOUTH DUSTER TWO door, automatic, excellent condition. 595-6760.

70 DATSUN SEDAN, RADIAL tires, radio, new paint, reasonable, 385-7836.

1971 METEOR, FOUR-DOOR, V8, automatic, good condition, $995. 477-0463.

'69 PONTIAC PARISIENNE, V8, automatic, power steering and brakes, 479-4720.

FOR SALE, 1976 MGB, EXcellent condition, low mileage, good radial tires. Phone 748-8297.

66 DODGE POLARA V8 440 ENgine, $650. Drive by 1036 Deal St. 1 block from the Oak Bay Marina.

64 EPIC, 69 ENGINE AND NEW starter. Phone 479-4187.

1970 CHEV NOVA 6-CYL., AUTO, $1,450. OBO. Phone 743-2987.

1974 GREMLIN X, V-8 THREEspeed, $2500. 384-3604.

1970 MAZDA 1500, 4-DOOR, GOOD shape, $800. 656-6301.

1967 SUNBEAM IMP, $50, FOR parts or repair for resale. 385-8177.

1971 MAZDA 4-DOOR, MINT CONdition. $1,000, offers, Call 656-1635.

'69 DODGE MONACO, 318 CU. in., 70,000 miles, $1200. 658-8080.

71 TOYOTA AUTOMATIC, EXcellent condition. $1175. 382-7864.

76 GREMLIN X, MAGS, POWER steering and brakes. 384-7016.

66 CHEV WAGON 283, ROOF racks, must sell. Offers. 386-9894.

1971 CELICA, EXCELLENT CONdition, $2200 or best offer. 385-2914.

1969 THUNDERBIRD, $1700 OR best offer, 388-4916.

1967 METEOR, 289, VERY GOOD condition. 479-7831 after 5 p.m.

150 CARS FOR SALE

METRO HONDA

GOT GAS PAINS?
GET HAPPY!
GET A Metro Honda!
EPA Ratings From 49.2 M.P.G.!!
Prices Start As Low As $3422
100% Bank Financing At 12¾% O.A.C.
NO REASONABLE OFFER REFUSED!
CALL NOW! 388-6921
METRO HONDA
2151 Blanshard
Next to the Arena
Dealer Lic. D.01627A

METRO HONDA

AMC

LEASE!
77 GREMLIN from $90 per mo.
77 PACER from $111 per mo.
77 HORNET from $103 per mo.
77 MATADOR from $126 per mo.
CALL Greg Trevor
REG MIDGLEY MOTORS LTD.
736 Cloverdale
385-8756
Dealer Lic. D00247A

1965 LANDROVER, MODEL 88 pickup, winch, excellent condition, $2500 or best offer; 1954 Chev, 49,000 original miles, offer, 112-749-3296.

'68 BEETLE 1500 RE-BUILT motor, New Brakes, tires all around, exhaust system, battery and paint job. Newly tested. $1195 C. Bradley, 383-8691.

1970 PLYMOUTH FURY II, VERY good shape all round. 318 V8, automatic, power steering, radials, rear defogger. Trailer hitch. Offers. 386-0169.

DELUXE 1975 DATSUN B-210, SIX months old, radio, side mouldings, new car warranty. Moving, must sell. $3695 or nearest offer. 592-3668.

1971 TOWN AND COUNTRY Chrysline station wagon, good condition, fully equipped with air conditioning. 592-3850.

'64 CHEVELLE STATION WAGON, needs engine work, $100 as is, 977 Humboldt, 384-3915.

GAS SAVER, 1970 TOYOTA wagon, new tires, excellent, $750. 479-7429.

'69 GRAN PRIX, IN GOOD shape. For more information phone 474-1410.

1974 MERCURY COMET, LOW mileage, 6 cylinder, automatic, A-1 shape. Phone 656-6465.

SACRIFICE: 1972 MAZDA 808, excellent condition, bargain $1295. Part trade considered. 384-5827.

MUST SELL: '68 MERCURY Montego, good condition, new paint job, $1500 or best offer. 656-3400.

'67 VW BUG, EXCELLENT shape, tested, $750 or offers. 383-0666.

'64 VALIANT, NEW AUTOMATIC transmission, good second car. 383-9692.

'66 JAG 3.8S, AUTOMATIC, NEW paint, new tires. $4000. 382-1570 after 5 p.m.

'64 VOLKSWAGEN STATION wagon. Good condition, $500. 384-7220.

1973 CADILLAC CALAIS, $4500. Excellent condition. Phone 477-7955.

'55 NOMAD, DISASSEMBLED, but complete. Best offer. 382-6341.

150 CARS FOR SALE

SUBURBAN MOTORS

HOME OF
LINCOLN, MERCURY, MONARCH, METEOR, COUGAR AND XR7, COMET, BOBCAT, '76 CAPRI II AND FORD TRUCKS!

Under $1000

72 CORTINA 4 cyl. 4 spd.
71 PINTO 4 cyl. 4 spd.
69 FORD V8, AT.
69 IMPALA Sport. V8, AT.
68 CHEV. 4 dr V8, AT.
66 RAMBLER Rogue
66 DODGE Convert
66 CHEV. Impala
65 CHEV 4 door

USED TRUCK VALUES!!

76 FORD ¾-ton Super Cab, V-8, automatic, power steering, power brakes, radio $7395

76 FORD F150 4X4, V-8, 4 speed, power steering, and canopy $6195

75 FORD ¾-ton V-8, automatic, power steering, power brakes, radio $5495

ASK ABOUT OUR EXTENDED WARRANTY
YOU CAN PUT IT ALL TOGETHER! AT SUBURBAN

Open 'til 9 p.m.
Monday to Friday
6 p.m. Saturdays

SUBURBAN MOTORS
3377 Douglas St.
386-6131
Dealer Lic. 00863A

COMPANY CARS FOR SALE: 1976 LTD Country Squire station wagon, air conditioning, many extras. 1976 Comet, 2 door, automatic, power steering, air conditioning, many extras, low mileage. For further information call Ford Motor Credit, 385-7739 Monday-Friday.

'69 BEAUMONT CUSTOM wagon. Excellent condition. New radials, carb kit, brakes, and complete electrical tuneup and parts. V-8 automatic, radio, tinted glass, 2-way tailgate, power steering and power brakes, $1,795 or best offer 595-4273.

MUST SELL BY THIS WEEKEND 1966 Cadillac, 4-door hardtop, loaded, $700. 1968 Ford. 2-door hardtop, V-8, automatic. $500. 1971 Vega station wagon, 4-speed, radial, $800. Phone 382-2791 between 8 a.m. to 10 a.m. and 7 p.m. to 9 p.m.

1971 Ford Torino Station Wagon
Moving overseas — must sell immediately. 388-6083.

1970 COUGAR, BLUE WITH black vinyl roof, 351 Cleveland 4-speed, power steering, air conditioning, tape deck, radio, immaculate condition. Phone after 5. 384-5868.

WINTER PROJECT. 1961 PONtiac Parisienne convertible, needs motor work. 479-1974.

1973 OLDS CUTLASS SUPREME excellent condition, offers. 382-8662.

151 SPORT, IMPORT CARS

1973 M.G.B., ROADSTER. JUST tested. Clean. Clearance price $2,150. Appointment to see 384-1721, 477-0510, Sports Classic Cars, 2825 Bridge, D13451

1975 TR6, LIKE NEW, 17,000 miles, options include chrome roll bar, AM-FM, cassette stereo, customized body lines, must be seen. 478-0274.

FOR SALE CLASSIC CARS WOLsely 6-110 and 6-99. Both restorable, but both need some work call Mike 748-8216.

'74 VOLVO, 145 WAGON, AUTOmatic, power steering, power brakes, fuel injection, 27,000 miles, other extras, offers. 479-6183.

1966 COOPER, NEW PAINT, motor and trans, power brakes, etc. $1775 or best offer. 477-4700.

1967 PORSCHE TARGA 912 FOR sale. Rebuilt engine, new tires, excellent buy, $3950. Kathy, 386-0547 or 479-8205.

1975 DATSUN 280Z 2+2, HAS $1300 worth of options. Less than 1-year old. Must sell. Asking $7650. 479-9267.

GOLD 72 MGB, EXCELLENT condition, antenna, new Michelin radials, original design on hood. 658-8235.

1975 DATSUN 280Z EXCELLENT condition, sacrifice $5900. 384-0490, 4-8 p.m.

1971 PEUGEOT 304, FRONT wheel drive, good condition, $1400. 598-7474.

MERCEDES-BENZ 300-D LUXURY, appointments under warranty, 16,000 miles. $12,900. 598-8289.

77 CORVETTE, ONLY 400 Miles list out at $10,900 firm at $9,200 phone after 5:30 478-1854.

1975 CORVETTE PANEL TOP, excellent shape, 23,000 miles. 58,500. 592-2142 or 388-6474.

1974 MGB, 23,000 MILES, REAsonably priced. Phone 385-7635 after 4 p.m.

1972 JAGUAR XJ6, 53,000 MILES, air conditioning, $7900. Phone 743-2184.

1974 VOLVO 142, GRAND LUXE, low mileage, offers. 479-6892 evenings.

IMMACULATE '75 TR6, MANY extras and very low mileage. Offers. 386-2089 after 5.

1970 B.M.W. 2002 T.I., SILVER Blue, superb. $3900. 477-7852, evenings.

1967 MGB GT, GOOD CONDItion, new clutch, tires. $1,750. 477-0692.

1974 TR6 27,000 MILES, OVERdrive, roll bar, excellent condition. 383-5704.

'67 MGB, WIRES, TONNEAU, RAdials, 60,000 miles, $1600. 479-4704, 477-6804.

151 SPORT, IMPORT CARS

73 BMW 3.0 CS COUPE
Air, power windows, stereo, sunroof, mags, etc., etc. Fast, reliable, economical. This collectors item is a worthy addition to any stable. $12,500. firm price is less than ½ the cost of a new coupe. Contact Auto Haus Victoria. 595-5552, 1220 Newport.

$4200 FIRM
1974 Datsun, 260Z, radials, AM-FM, cible headlights, advanced cam timing, headers, insulated gas lines. Must sell this week. 112-753-4619 or 112-753-3451.

1968 AMX, RARE CLASSIC IN good condition, 70,000 miles, radials, tape, mags, all original equipment. Never raced, but very fast. Best over $1,500. Call Nanaimo 758-6218.

1974 FIAT 128 SPORTS COUPE. A hard to find model in excellent condition. 27,000 miles. $2,175. Appointment to see 384-1721, 477-0510, Sports Classic Cars, 2825 Bridge, D13451

'73 MGB
Radio, Tonneau, 4 new radial tires. Gold with black interior, 31,000 mi. $3195. Horwood Mazda, 385-1451. DL00803A.

76 COSMO 2+2
5-Speed. Save $800 on the boss' driver. Horwood Mazda, 385-1451. DL00803A.

1969 FIAT SPYDER CONVERTible, top shape, $1050. Offers. 656-6806.

1969 TRIUMPH SPITFIRE MARK III, $1000. 384-3561 after 5 p.m.

1974 260Z, EXCELLENT CONDItion, many options. $4,300. 478-5130.

1969 ALPHA ROMEO, 1300 JUNior, $2000. Phone 478-5130.

1965 VOLVO, $1000 OR BEST offer, in good condition. 598-8789.

'69 VOLVO, TESTED, GOOD CONDition, runs well. $2195. 595-2727.

1972 DATSUN 240Z EXCELLENT condition, $4200. 477-4144.

1972 MG MIDGST, GOOD CONDItion, offers. 384-9473 or 595-2412.

'74 CORVETTE.
479-5783

154 TRUCKS, BUSES and VANS

TRUCK TRAINING AND AIR BRAKES COURSES
IN NANAIMO
SAFERWAY DRIVING SCHOOL
PHONE 758-3421 NANAIMO

1970 JEEP WAGON, V-8, AUTOmatic, power tilt steering, power brakes, bucket seats with console, luggage rack, radio. Call 386-6511, ask for Ken, VICTORIA 4-WHEEL DRIVE, 597 Hillside at Rock Bay. D-13531.

1975 FORD ¾-TON F-250, PS, PB, auto, radio, dual gas tanks, 9.50x16.5 tires, deluxe wheel covers, c-w 36 insulated canopy, roof racks and two snow tires. $3,500 or offers. 478-2796.

A BEAUTY
Very clean 1970 Chev, short box. Also 1968 and 1969 Ford 1 tons, single or dual wheels. D0538A, Capri Motors. 555 Hillside, 385-3512.

1956 FARGO ½-TON PICKUP, 30,000 miles on motor, 3-speed stick standard, new clutch and pressure plate, $400 or best offer, 386-0541, ask for Gary. 529 Ardersier.

1970 FORD ½-TON EXPLORER sports custom, canopy, insulated and carpeted, 2 sets of radios and 8-tracks, many extras. Complete unit in excellent condition, $2850 or best offer. 595-0931.

1968 FORD RANGER F100 PICKup, automatic transmission, power brakes, 2 tanks, and 1968 Vanguard 8½ Camper. Both in excellent condition. $3500 firm, or will sell separate. Phone 642-3184.

ART CAR SALES
310 Bay 383-8302
TRUCKS and VANS at LOWEST PRICES ANYWHERE. D00286A

1973 CHEV CHEYENNE 4X4. Short box, half ton, with custom canopy, AM-FM, bucket seats, air, roll bar, white spoke wheels, many more extras. $5,600. Phone 478-4798.

1959 INTERNATIONAL TRAVELall, V-8 automatic, PS, PB, radio, deluxe interior, wood grain exterior, big tires, chrome wheels, excellent condition. $2195 or offers. 656-4296.

MAZDA 1800 PU
Radio. Rear bumper. Very low mileage, $3295. Horwood Mazda, 385-1451. DL00802A.

1971 TOYOTA LANDCRUISER, complete rebuilt engine, new tires and wheels. Warn winch and hubs. $4,500 or best offer. Phone 479-3606 or after 5, 595-1809.

1966 LANDROVER 109, P.U., locking hubs, new Michelin radials, springs and brakes, $1995 or offers. 477-1541.

LEN BARKLEY INTERNATIONAL
New and Used Trucks
317 Herald 388-5508

1977 XLT FORD, AND CAMPER top, radio, heater, loaded. Highest offer. 2,000 miles. 479-8301, 388-6275, pager 956.

1974 ¾-TON FORD CUSTOM. Auto., P.S., P.B., low mileage, canopy, 8' camper. Will sell complete or separate. Phone 746-7244.

'68 FORD ¾-TON, 8 CYL. STANdard. Includes canopy, new brakes, new rad, good tires, $2800 or offers. 246-4396.

1964 FORD CAB OVER SEAT truck, 4-ton, in good running order $4,000 or closest offer 112-743-2069 after 5 p.m.

72 FORD CUSTOM ¾-TON FOURspeed guaranteed mileage only 37,000, excellent condition $3,000. 656-3151.

73 BLAZER, POWER STEERING, power brakes, 4 speed, removable top, back seat, new paint, low mileage. $4750. 479-2990.

69 FORD SHORT VAN. 6 CYLINder, wide tires, new paint and striped, exeellent condition, $2,500. 642-3754.

1973 FORD ECONOLINE STANdard V8, customized, sunset mural 38,000 miles, good mileage, reasonable. Phone 385-3102.

1973 TOYOTA HILUX PICKUP, body excellent, low miles, canopy, radio, mags, and radials. Closest offer to $3,000 takes. 479-9465.

FOR SALE 1969 FORD 250 ½-ton, 360 V-8, has new brakes. Asking $2100. 478-5687.

1959 FORD ½-TON, 390 FOUR-speed, good condition. $1500. 652-2874.

'65 DODGE VAN, 6 CYLINDER standard, insulated. Transferred. Must sell $900. 385-5847.

72 DODGE ½ TON, ADVENTURer, V-8, 4 speed, reasonable, 385-7836.

1975 FORD 250 SUPER CAB camper special, all extras, plus canopy. 479-5575.

1974 DATSUN TRUCK, DELUXE canopy, automatic, 20,000 miles, $3300. 656-5793.

1976 FORD EXPLORER ¾-TON, power steering, power brakes, $5400. 478-1659.

'72 CHEV, 4X4 SHORT BOX, V-8, power steering, power brakes, automatic transmission. 598-6202.

'72 FORD ¾-TON CREW CAB. Big six cyclinder engine, with homemade camper, $2300. 642-5384.

'74 FORD VAN V8, AUTOMATIC transmission, power steering, camperized. $4700. Call 382-5418.

1969 FORD ½ TON, 59,000 MILES, 6 standard, best offer. 386-8538.

1974 FORD ¾-TON PICKUP 4X4, 656-7060.

1965 FORD ECONOLINE VAN; offers on $595. Colwood 478-8698.

1967 FORD PICKUP, V8. OFFERS. 385-8095.

62 GMC HALF TON, GOOD CONdition. Tested. L.W. box. 656-4301.

1974 FORD 4J4 300 6 CYLINDER. 385-0194 asking $5100.

1974 GMC ¾ TON SIERRA camper special. 478-5497.

'74 4X4 FORD, MUST SELL
477-3937

'53 CHEV. ½-TON, NEEDS SOME work, $200 or best offer. 386-7401.

1973 MAZDA 1800 PICK-UP WITH homemade camper, $1995. 382-3490.

154 TRUCKS, BUSES and VANS

ENSIGN
Dodge TRUCKS
AND
RECREATION VEHICLE CENTRE
QUADRA AT CALEDONIA

OVER 40 QUALITY USED TRUCKS

73 DATSUN PICK-UP
4 Cylinder, Auto.
SALE PRICE
$2497
NO DOWN PAYMENT
$75 For 48 Months

74 GMC 1-TON
CAB AND CHASSIS
V-8, 4 Speed, Radio, P.S.
SALE PRICE
$4397
NO DOWN PAYMENT
$128 For 48 Months

75 JEEP CJ5 4x4
6 cylinder, 3 speed,
Locking Front Hubs
SALE PRICE
$4997
NO DOWN PAYMENT
$144 For 48 Months

73 DODGE
½ TON PICKUP
318 V-8, Auto., P.B.
Heavy Duty Suspension
Stock No. 8989
SALE PRICE
$3997
NO DOWN PAYMENT
$115 For 48 Months

All Monthly Payments Include 7 Per cent Sales Tax and Bank Interest at 13.5 Per Cent O. A.C.

PLUS MANY MORE

SEE THE TRUCK SPECIALISTS AT
ENSIGN
DODGE TRUCK CENTRE
QUADRA
at
CALEDONIA
386-2411
Ask for Truck Sales
Dealer Licence D-495B

INTERNATIONAL 30,000 G.V.W. hydraulic arm lift and winch with 20" auger, rack for loading. $3,000 or nearest offer. Corner of Cedar Hill Crossroad and Blenkinsop Road. 477-1051.

1962 GMC ½ TON 4X4 PANEL. Running gear and body in good condition. Duncan 748-8543, 6-7 p.m. Hugh.

1974 FORD ½ TON, 40,000 MILES, power steering and brakes, V-8, automatic, 4 new tires. $3450. 478-1185.

1972 CREW CAB WITH AIR-CONditioning, one-ton, low mileage, $3900 or best offer, 112-743-2069. after 5 p.m.

MUST SELL 69 FORD F100, good condition, just tested, 385-5301 after 5 p.m.

1954 FARGO ¾ TON IN GOOD shape, $650 or best offer, 382-1906. after 10 a.m.

65 CHEV ½ TON, 6 CYLINDER, posi trac, with or without camper, 658-1182.

1974 DODGE VAN TRADESMAN 100, 34,000 miles, offers to $3300. 478-4688.

DAMAGED 1969 FORD ¾-TON, 4x4 pickup, $1,250 firm. George Eng Truck Sales, D-00245A.

1967 VOLKSWAGEN VAN CAMperized, tested 'til Sept. '77, A-1 condition. 598-7819.

1973 FORD BRONCO, 4X4, REAR seat, 302 V8 automatic; a real climber, $4200. 652-1578.

1973 FORD ½-TON, V-8 AUTOmatic, power steering, power brakes, 642-3320.

1969 DODGE VAN, REBUILT ENgine and transmission, camperized, must sell, 595-1483.

1974 TOYOTA HI-LUX PICKUP, low mileage, great condition. 595-5158.

1973 DODGE CLUB CAB PICKUP, V-8, 4 speed, 29,000 miles, $2700, 474-1778.

DELUXE SAFARI VAN — TRADE for cruiser value approx. $8000. 595-4756.

'72 CHEV, 4X4 SHORT BOX, V-8, power steering, power brakes, automatic transmission. 598-6202.

1968 DATSUN PICKUP, TESTED, June '77, $800. 656-6684.

1969 G.M.C. LONG BOX, $250. 385-7976.

1970 DATSUN PICKUP, CLOSEST offer to $800. 478-4047.

'64 DODGE ¾ TON, 4 SPEED. $500. 385-5616 after 5.

1970 INTERNATIONAL DUMP truck with H plate. 479-5079.

1975 COMMERCIAL 14' 5-350 heavy-duty furniture van. 477-1485.

1976 GMC 4X4 6,000 MILES, $6,500. 479-1979.

1973 FORD PICKUP, EXcellent condition, $2,700. 388-4169.

72 GMC ¾-TON, STANDARD 6. Good condition, $2,000. 656-4104.

'74 DATSUN PICKUP, CANOPY extra tires, 479-7570.

1963 CHEV, ¾-TON, 4-SPEED, heavy duty, $800, firm. 478-1476.

'66 FORD F250, 352, V-8, 5-SPEED, 479-5563.

154 TRUCKS, BUSES and VANS

WILLE Has

52 WILLYS Jeep 4x4 P.U. $1995
62 Ford Van, 6, stnd. $595
66 CHEV. Van, 6, auto $1595
66 FORD Homes Wrecker $3495
71 FORD Homes Wrecker $6495
72 FORD Homes Wrecker $5495
73 DATSUN Pickup $2295
73 VANDURA ¾-ton Van $3895
73 DODGE Explorer ¾-ton $4295
74 CHEV. ¾-ton, full power $3795
74 FORD ½-ton pickup $3495
74 GMC 5-ton Move Van $8295
75 TOYOTA long box, canopy $3795
75 MAXI 15 passenger Van $4995
75 DODGE Mini Motorhome $8995
76 DODGE Mini Motorhome $11,500
77 DODGE Mini Motorhome $8995
77 DODGE Van Conversion $5795

Many more to choose from
WILLE MOTORS LTD.
Dir. D-13645
382-2313
OPEN 9 A.M. to 6 P.M.

EMPRESS
PONTIAC BUICK GMC TRUCK
Pontiac Buick LTD.

TRUCKS!
28 late model trucks to choose from, including 4x4s and vans!

OPEN
Mon.-Thurs. 9-9
Fri.-Sat. 9-6
2867 Douglas at Topaz
382-121 D.L. D01227A

CHOICE OF TWO!
1977 GMC ¾-ton Camper Special 4-wheel drive pickups. (Also three crew-cab pickups). Just arrived in time to beat the price increase! Also ½ and ¾ pickups and vans. Take advantage and save money by buying now! For personal service phone or come in and see CHARLIE PETERSON at EMPRESS PONTIAC BUICK GMC LTD., 382-7121 or Res. 592-0458. DL01227A.

ONLY 3,390 MILES!
1976 FORD 150 Supercab pickup with V-8 engine, 4-speed transmission, power steering and brakes. Save lots of money and buy this heavy-duty equipped unit. For personal service phone or come in and See CHARLIE PETERSON now at EMPRESS PONTIAC BUICK GMC LTD., 382-7121 or Res. 592-0458. DL01227A.

76 GMC SUBURBAN
(2500 Series), 4 wheel drive, 4-Dr., 9 passenger seating, V-8 auto., power steering, power brakes, tilt wheel, only 6,000 miles. DEPAPE MOTORS LTD., 760 Johnson St. 384-8035. D-00264A.

'74 CHEV BLAZER 4X4, 350 AUtomatic, PS, PB, new 8,000 lb. Warn winch-power in-out, 4 brand new heavy duty snow tires plus spare, plus extras. $5700 or offers. Cobble Hill, 743-9739.

'73 DODGE TRADESMAN WINdow van, all power, good condition, low mileage, can be seen at 1916 Venross Pl. Central Saanich. $3000. Firm. 652-1026.

'74 ECONOLINE SUPER VAN, fully camperized, awning, 110 power, economical 6, automatic, must be seen to be appreciated. $5500. Phone 384-5658.

RARE 1961 FORD ECONOLINE pickup, new engine, trans and rear end. New tires, body good no rust, good paint, wine and black, extras. $1200. (112)-748-3587.

MUST SELL MY '74 GMC RALLY STX 11-passenger van. Power steering, power brakes, many more options. Excellent condition. Offers to $5300. 478-9208.

'66 FORD ½-TON OVERLOAD springs, 4-speed, excellent 289, new paint, Winnebago canopy, new 6-ply tires, $1375 or trade for small car, 656-3004.

'65 GMC BREAD TRUCK SUITable for camper, already started, needs more work for viewing, back of 644 Linden, call 388-6684 with offer. Ask for Ron.

1976 FORD SUPER CAB XLT F-250, 460 motor, 17,500 miles. Top condition. Price $7,400. 3430 Seymour Ave. Inn City Victoria Trailer Park, Pad No. 11.

1959 CHEV. 2-TON FLATDECK, duals, new tires, 7'6"x13'6", checkered steel plate deck on new frame. Excellent shape. 384-1093 after 5.

'74 BLAZER 4X4 IMMACULATE condition, winch, headers, tire rack, PS, PB, roll bar, wide tires, four-speed. 598-6473.

'76 FORD 250, V-8, 4-SP., RADIO, dual tanks, 17,000 miles, $4,500. Munro Motors D388A. Phone 748-8760 or 746-7434.

1975 CHEV CHEYENNE, HEAVY duty ½-ton with canopy, 350 4V, 20,000 miles. Loaded with extras. 385-9922.

USED TRUCKS
Half-ton pickups to tandems
GEORGE ENG TRUCK SALES
2810A Rock Bay Ave. 385-3054

1975 CHEV. SUBURBAN SILverado package, immaculate condition, many extras. 595-3687 after 5 p.m.

'73 BLAZER 4X4
V8, POWER STEERING, POWER brakes, 25,000 miles, very clean, $4650. 477-0591.

1976 DODGE 1-TON WITH 12' box, new; 1975 GMC ¾ ton van. Phone 388-7874, 9 a.m.-5 p.m.

¾ TON DODGE, 1971, 318 V8, AUtomatic, good shape, new tires, best offer to $1900. 478-2038.

1972 ¾-TON FORD TRAVEL trailer, Camper, canopy, $3,500. After 5 p.m. 479-2265.

'74 DATSUN PICK-UP, 1,800 CC, 30,000 miles, radio and extra tires. $2,900 or nearest offer. 592-6343.

MUST SELL '72 DODGE VAN, partially camperized, just tested, best offer over $2600. 479-1238.

158 TIRES

TRUCK TIRE SPECIAL
10-ONLY 750-16—8-ply Traction Tread at $57.50 ea.
D&D TIRE
1620 BLANSHARD
382-7283

TWO 578X14 WINTER TIRES mounted on Chev wheels. $20 each. Four 520x13 summer tires mounted on Anglian wheels, $25 each. 386-0169.

TWO BX13 SNOW TIRES ON Datsun rims, will fit Colt, $30 pair. One 650x13 summer tire, almost new, $15. 385-3753.

700X13 GOODYEAR BELTED snows on Chrysler rims. Like new 384-9181.

NEW 13" RADIAL SNOW TIRES, mounted $55. Also 4 13" wheels, fits Toyota or Datsun. 479-3342.

USED TIRES AND RIMS
Also Toyota truck rims. 385-3512.

3 GR 78X15 RADIAL TIRES, $35 each. Phone 478-4248.

MGB SNOW TIRES, GOOD CONdition. 598-7595.

FOUR 16" SPLIT RIMS, AND tires, best offer 479-6103.

TWO 750X16 TRUCK SNOW tires, $25 for both. 479-1974.

TWO BRAND NEW VW SNOW tires $50. 385-2563 or 384-3208.

TWO NEW UNIROYAL SNOW tires, size F-78-14, $50. 642-3889.

160 PARTS, ACCESSORIES

'67 FORD FALCON GOOD FOR parts, new tires, good motor, $100, or best offer. 477-3174.

MUSTANG BUCKET SEATS for sale. 477-3197.

160 PARTS, ACCESSORIES

ATTENTION RACERS
For sale 350 cu. in. Chevy engine, plus 30, 12.5-1 TRW pistons, Z-28 Rods, brand new, Boracar heads, Torker manifold, Reed solid cam, Roller rockers, Aviad road race pan, and pickup, Schiefer 12 lb. fly wheel, Hays clutch and pressure plate, includes starter and water pump, M-T valve covers, 14 lb. balancer, accel dual point distributor, 10 Clement nascar legal 15x10" wheels, 5x6½" bolt circle. 382-4456 or 479-2270 or 479-8647.

4 G60-14 TIRES ON ALUMINUM mags 14x7, 2 Gabriel adjustable shocks for rear off Ford. Edelbrock intake manifold for 351C with two barrel heads, 68 Rochester, 4-barrel carb. Offers. Two 53-4 Bosch headlights, '69 Mustang steering wheel. Hays electric ignition for motorcraft distributor, an adapter from 4

168 CAMPERS, TRAILERS and MOTOR HOMES

DOMINION MOTORS
HOME OF
LAYTON — HOLIDAIRE TRAILERS
GALAXIE CAMPERS and CANOPIES
CHINOOK MOTORHOMES

Used Trades

75 NOMAD 18 FT. TRAILER on Tandems, fully self-contained, large 3-way fridge, 4-burner stove and oven, blower fan, sleeps six $4695

75 PROWLER 17 FT. TRAILER, fully self-contained, large 3-way fridge, 4-burner stove and oven, blower fan, sleeps six Was $4295 NOW $4095

18 FT. Trailer (FRAME ONLY) on Tandems, electric brakes $600

PARTS, ACCESSORIES REPAIRS
HOURS OPEN
MON. to SAT., 8 A.M. to 5 P.M.
1703 BLANSHARD ST.
(Across from Hudson's Bay parking lot), Victoria, B.C., 385-5012
Dealer Licence Number D-5536

BOB'S
MOBILE HOMES LTD.
25 Crease 386-3623
DL 00414A

1 ONLY
'77 18' NOMAD
Left at $4895

TRAVEL TRAILERS
5TH WHEELS
MINIHOMES
PARTS—PROPANE
SERVICE
386-3623

CAMPER FOR SALE. FITS Toyota, Datsun, etc. Phone 384-1777 after 6 p.m.

GMC BUS CONVERSION NEW tires, sleeps seven, furnace etc. $4000. trade offers 656-5806.

8-FT. SECURITY CAMPER, cooler, stove, sleeps 4. 479-5016.

8' OVERHEAD GALAXY camper, $1250 or offers. 656-5247.

169 MOBILE HOMES AND PARKS

Robinhood
SALES AND SERVICE
FRANCHISE DEALER FOR HOMCO AND MANCO
3714 Sooke Rd. 478-9912, 478-9517
DL 00422A
OPEN 7 DAYS A WEEK

ELEGANT LIVING
On large corner lot overlooking Brentwood Bay. Spacious kitchen includes appliances and eating bar. Formal dining room with buffet and hutch. 18'x15' living room. Versatility room serves as den, TV room or pool room. Wet bar. Master bedroom has dressing area and ensuite. This home is only $32,063.

Roayboa
DL. 01539A
478-7549 474-1928

"HIDDEN VALLEY"
Deluxe 24'x52' 3-bedroom CHANCELLOR on a view lot, in the adult section. A beautifuly home—completely landscaped, and skirted with sundeck and carport. To view phone 478-6434, or 478-0034, or 384-2197.

ADMIRAL HOMES LTD.
2600 Florence Lake Rd., Victoria
MCD: 01343A

FREE
Trip to Hawaii for two. This recent model, three-bedroom mobile home can be yours, furnished or unfurnished for $14,200. When you buy, I'll give you two tickets to Hawaii along with the bill of sale. I can help arrange financing. Phone 743-5244.

12X68 SAFEWAY, 3 BEDROOM, front kitchen, living room, utility room, 12x16 addition, makes nice family room, large sundeck, home is located in Cedarcreek Mobile Home Park, Mill Bay, financing can be arranged on approved credit rating. To view please call, Mrs. Pat Saulnier, 386-6191 or 384-2197.

NO, ITS NOT PALM SPRING!
But this mobile home park is lovely. Have a 12x68 3 bedroom 1973 pyramid, just like new. Low price. Pets and children. Financing arranged. O.A.C. Friendly Mobile Homes, 474-1288, Shawnigan Lake 743-4036, Duncan 748-0795 DL01635A

LIVE ON THE WATER, COMFORTABLE solid 2 year old float home, 500 sq. ft., 3 mins. from downtown, combined living and dining, kitchen, bedroom, 3-piece bath, fireplace, fridge, stove, included, 10 year financing, O.A.C. full price $17,500. 382-2741.

TWO USED 12 WIDES, $10,900, 24x40 new Chancellor $17,900. 24x52 new Chancellor $21,900. Prices includes delivery, set up and taxes. Gordons Mobile Sales Ltd., 3 miles south of Ladysmith on Island Highway, phone 245-3946. DL00237A.

ON A LARGE BEAUTIFULLY landscaped space in Tri Way mobile home park 64x12 deluxe Rollohome, large front living room, newly carpeted, 2 bedrooms also 12x54 SafeWay 1-bedroom large living semi-furnished $10,900. Adults only. 384-8791 DLN. 01297A

12X60 TWO-BEDROOM MOBILE home, patio doors, fully furnished, washer and dryer, 8x16 porch, set up in adult park, close to beach, at Qualicum Beach. Full price, $15,500, for further information phone 752-9638.

WHY RENT?
2 bedroom home including pad for less than $250. per mo. with small down payment. Friendly Mobile Homes, 474-1288, Shawnigan Lake 743-4036, Duncan 748-0795. DL 01635A.

LOOKS
With $100 down plus $229.61 per month over 12½ years, you can own this large 60' mobile home, Colwood location on bus route. O.A.C. 478-2642. DL 01573A, Langford Homes.

NEW 24X48' MODULAR HOME, private on 40 acres leased lot, in Saanich, one mile from Camosun, miles of horse and bike trails, livestock permitted, bank financing. 385-8385 or 388-6275, pager 732.

SPECIAL
Double wide, new condition, quiet adult park, Langford area. Bank financing available. 592-0289 or 384-8075. NEWSTEAD HOMES LTD., D-00364A.

BEST BUY IN TOWN
Beautiful 12x68' with 10x30' factory built addition. Four appliances, greenhouse, shed, new carpet, large fenced lot, more; sacrifice. 388-6275, pager 2594 any time.

BUYING OR SELLING?
For a sincere interest in your needs call:
FRIENDLY MOBILE HOMES
1-1002 Goldstream Ave., Victoria
474-1288 DL01635A

NICE 24X40 DOUBLE WIDE, 3 bedroom. Near Langford. Very reasonable. Ask for Candy at Friendly Mobile Homes, 474-1288 DL01635A.

NEW 12X40, $13,900 IN FAMILY park. Walk to shop. Ronyvon, 478-7549 or 743-9298. DL 01539A.

GUARDIAN VILLAGE
—1440 sq. ft. of luxury living. Large, large living room, 3 bedrooms, one piece fibreglass tubs in both bathrooms. Skirted sidewalks, sundecks and ready to move into.
—New top-line Neonex, 3 bedrooms 12x68 Neonex. Stove, fridge, skirted sundecks. On spacious lot.
—New 12x68 Moduline, 3 bedrooms, 3 doors, large living room, stove, fridge, skirted sundecks, water, sewer and hydro connected. For only $18,950 or $2750 cash or trade down. Move in tomorrow.
—New topline Safeway 3 bedrooms, reverse hall. Separate utility room. Oak cupboard doors.
—New 1152 sq. ft. Topline double wide. Large slanted living room. Bar type kitchen. See this quality.

Phone 474-1811
CORWIL COACHES LTD

ATTRACTIVE 3-BEDROOM DOUBLE wide, all utilities plus W. and D. and drapes included. Large sundeck, garden with fenced yard in private adult park. Small pets allowed. 478-1483 after 6 p.m.

MOBILE HOME FOR SALE 12x50. Two bedroom in quiet adult park in Sooke, includes washer, dryer, fridge and stove, new carpeting and storage shed. Asking price, $13,900. 642-5889.

SOOKE, LOVELY PARK 1975. DELUXE home 12x60 2 bedroom with addition. Furnished including 4 appliances. Ask for Clancy at Friendly Mobile Homes, 474-1288. DL 01635A

MOBILE HOME 10X50' IN ADULT park, skirted, sunroom, carport, storage shed, patio, located near shopping centre and on bus-line. No pets. 478-4562.

TRIANGLE HOMES (Victoria) LTD
BENDIX MANCO CHANCELLOR
2435 Trans Can. Hwy. 478-1774
DL01668A Open Every Day

LARGE 24X55 DOUBLE WIDE. Ideally located for family in country setting. Friendly Mobile Homes, 474-1288, Shawnigan Lake 743-4036, Duncan 748-0795.

BY OWNER, 1976 24X40' 3-BEDroom Moduline in family park at Shawnigan Lake. Skirting and large tool shed included. A bargain at $23,000. 743-9298.

RENT TO OWN 2-3 BEDROOM mobile home. For details call Friendly Mobile Homes, 474-1288, Duncan 748-0795, Shawnigan Lake 743-4036. Dl 01635A

WANTED: WE WILL STORE and rent your large mobile home for approximately 5 months; excellent references, approximately March to July. 479-6983.

TRANSFERRED, MUST SELL 1974 12x60 Leader 2 bedrooms, fully furnished, immaculate; Shawnigan Lake; offers to $15,500. 743-2066.

$9,875
2-Bedroom, city bus line; also 2-bedroom close in. Children welcome. 592-0289 or 384-8075. NEWSTEAD HOMES LTD. D-00364A.

68X12, 3 BEDROOMS, FURnished with sundeck and addition, pad ramp, only $68 per month (includes cable TV). Phone Len, 642-3237.

12', 14' AND 24' WIDE HOMES. Modular, park space, lease land, used units and a listing service with no listing fee. Ronyvon, 478-7549 or 474-1928. DL01539A.

3-BEDROOM MOBILE HOME, 1974 model, located in park near Trans-Canada Hwy. and Goldstream. $18,500. 385-5432.

12X60 PARAMOUNT, 8X12 ADDition, plus sundeck off 8x8 covered porch, wall-to-wall, drapes, fridge and stove, $15,000. 478-2741.

12X66 3 BEDROOM, WASHER and dryer, family park, $15,000 Ronyvon, 478-7549, 743-9298. DL 01539A.

10X45 GLENDALE 2 BEDROOM, new paint, roof, fully furnished, $5,500. or rent to buy. 478-2116 Mon. to Fri. after 5.

BEAUTIFUL SPACIOUS PARK, 12x68 deluxe, 4 appliances. Family pets. Ask for Phoebe at Friendly Mobile Homes, 474-1288. DL01635A.

14X70, FURNISHED OR UNFURnished with dishwasher, garburator and smoke detector. Phone Len at 642-3237.

STARTER OR RETIREMENT 2-bedroom mobile home in waterfront park, immediate occupancy. 642-3574, 478-1650.

1974 LEADER 12X68 MOBILE home, 2 bedrooms, porch, fenced yard. Lovely country park. Close to Sidney. 656-1495.

MOBILE HOME FOR SALE-rent, near new 12x60 deluxe two bedroom with all appliances and furniture. 478-2258.

BAYVIEW, ON BUS ROUTE, 12x56 in family park. Close to shopping. Ronyvon, 478-7549. DL01539A

LOOKI 12X56 FURNISHED 2 bedroom including stereo. Friendly Mobile Homes. Ask for Bob, 474-1288. DL01635A.

SOOKE, 30X8', GOOD CONDITION on spacious view lot. Washer, dryer, 10x10 cedar addition. $3350. 642-3845.

CLOSE IN, 5 MIN. FROM VICtoria. Excellent buy on this 12x50 2 bedroom. Call Kathy at Friendly Mobil Homes. 474-1288. DL01635A.

GOLDSTREAM
MOBILE HOMES LTD.
478-1751 2994 Jacklin Rd.
D.L. 01280A

SACRIFICE, ON CRAIGFLOWER. 2x48, $24,500, bank financing. 385-8385 or 388-6275, pager 732.

FAMILY PARK, 14X70, DISHwasher, $20,995, Ronyvon, 478-7549 or 743-9298. DL01539A

WANTED — PAD OR LOT TO rent for 8x42 Mobile Home. Phone Wayne at 479-4936.

12 X 68, 3-BEDROOM BENDEX Paramount Trailer, all reasonable offers considered. 478-9949.

1976 8X35 TRAVEL TRAILER C-W tipout. Call Bob at Friendly Mobile Homes, 474-1288. DL01635A

12X68 MODULAR, TWO BEDroom, utility room, dining room, etc. Adult park. 478-7762.

LANGFORD, FAMILY PARK, 12x60 $14,500. Ronyvon, 478-7549 or 743-9298. DL01539A

1972 MOBILE HOME, 12X52 FT. for sale on lot. Phone 478-7398.

175 HOTELS

DOMINION HOTEL, 759 YATES, centre of city, weekly and monthly rates. 384-4136.

CHERRY BANK HOTEL, 825 Burdett, off season weekly rates from $25 per week. 385-5380.

178 SUMMER HOMES, COTTAGES, RESORTS

SKI WHISTLER
Studios to three bedroom condos. GARO, Box 190, Whistler, 932-5385.

185 CONVALESCENT AND REST HOMES

EXCELLENT ACCOMMODATION for couple in lovely personal care home, large sea view room with sun porch and bath. 598-3542.

NICE ROOMS AVAILABLE IN small rest home. Home-cooked meals. 595-1513.

LARGE SEMI PRIVATE ROOM, in small rest home, excellent food and care. 385-4632.

190 ROOM AND BOARD

OAK BAY GUEST HOUSE
1052 Newport, Ave., (for Senior Citizens), situated amidst beautiful garden, close to bus stop, marina, golf course, and post office. Single room with private bath, first floor. 598-4330, 598-3812.

WARM ROOM AND GOOD board for retired independent elderly person. 383-1604, 386-1710.

ROOM AND BOARD FOR WORKing gentleman, Esquimalt area. Private room, $175 month. 382-4028.

FOR UVIC STUDENT (MALE). comfortable, warm, reasonable. 592-7484.

193 ROOMS TO RENT

FURNISHED BEDROOM, USE OF kitchen, $95 a month. Phone 385-0058.

193 ROOMS TO RENT

JUBILEE HOSPITAL
Furnished bedsitter, suit lady, clean, share kitchen and bath with one other lady, free laundry; $125 month. West Coast Management, 382-3721 or after 2 p.m., 383-4005.

FURNISHED GENTLEMAN only, clean, share bath and kitchen, Bay Cook area, $25-$35 weekly. Westcoast Management, 382-3721, or after 2 p.m. 383-4005.

FURNISHED BEDSITTING room, utilities supplied, Oak Bay Junction area. Male University student or working person only. 595-6212.

WINTER RATES, FAIRFIELD area, comfortably furnished room for quiet working person, shared facilities. 382-0525.

FURNISHED ROOM, SHARE kitchen, washroom, TV and cable. Washer, dryer, $110. 385-8198.

CLEAN, QUIET FURNISHED room, kitchen utilities, near Jubilee. Men. 592-6615.

$60. NICE ROOM. WORKING men, no smoking, no cooking. 598-7168.

CLEAN ROOM FOR WORKING man or student, 383-2092, before noon. Or anytime, 652-1374.

FURNISHED ROOM, NON SMOKing female student only. Jubilee area, $110. 595-4620.

COMFORTABLE ROOM, TV, UTIlities incl. $110. 386-1536 after 6.

197 HOUSEKEEPING ROOMS TO RENT

ROCKLAND AREA, LARGE, bright, furnished room with fridge and hot plate. Suitable for quiet student or working person. 595-1858.

FURNISHED ROOM, KITCHEN and bath, cable TV. Working lady, and sleeping furnished room for working man. 595-3779 from 8:00-12:00 a.m.

LARGE, BRIGHT, WALL-TOwall carpet, private kitchen, Fairfield, on bus line, near sea and park, quiet, no pets. 384-2916. $124.

JUBILEE HOSPITAL
Small, clean furnished room, utilities included, $87.50. 388-6657 or 595-2374.

NEWLY DECORATED BASEment suite, share kitchen and bathroom, $105. Available February 1st. 384-0065.

PRIVATE ENTRANCE, NEAR University, room for 1 clean quiet girl, share kitchen and bath, 477-8854. $80 a month.

SIDNEY, WARM COMFORTABLE close shopping centre, available February 1. 652-3589.

FURNISHED ROOM, LINEN supplied. 1515 Vining. 595-6226 or 592-7952.

CLEAN AND WARM, SUITABLE for working lady, near Jubilee. 595-3572.

YOUNG WORKING PEOPLE TO share house in James Bay. 383-2622.

BRIGHT MODERN, CARPETING, private kitchenette unit, share bath. 384-0063.

LARGE, FURNISHED, PANelled bachelor. Full kitchen. Share bath. $120. 385-2003.

200 APARTMENTS TO RENT UNFURNISHED

Manchester Court
565 MANCHESTER STREET
(2 blocks north of 500 Block Gorge Rd. East)

Start the New Year in your new suite at Manchester Court.

Featuring:
Large Suites
Extra Large Balconies
Dishwashers in all 2-bedroom suites
Resident Manager
From $215 to $310
Available Now

For appointment to view please call 382-0652 or:
BROWN BROS. on BLANSHARD
385-8771 (anytime)

VILLAGE OAKS
2125 Oak Bay Avenue

Luxury suites. Excellent Oak Bay location. Two- and three-bedroom suites, deep pile carpet throughout, ensuite bathrooms, drapes, stove, fridge, dishwasher, garburator. 1300-1600 sq. ft. Undercover parking. Resident manager. Available immediately. Priced to rent from $410.00 to $525.00.

For further information call: BROWN BROS. on BLANSHARD
385-8771 (anytime)

McKENZIE MANOR
1010 McKenzie Ave.
Two 1-bedroom, two 2-bedroom. Large living room and master bedroom. Sauna and games room. Phone Mrs. Henderson, 479-6486.

PEMBROKE PLACE
830 Pembroke
1 bedroom $215. New block. Close to city centre. Adults only, no pets. 384-7337.

HARRISON HOUSE
Fort Pandora Area
1417 Harrison St., one only, 1 bdrm. at $189
Available now. 2 bedrm. $239

829 ADMIRALS
Child welcome. 1 bdrm. $215. One child welcome. 2 bdrm. $250. Available now. Kilmarnock Holdings Ltd. 595-2434, 384-5889.

1939 LEE AVE.
One only 2 bdrm. Available now.
KILMARNOCK HOLDINGS LTD.
595-2434

LIVE IN A PARK
Quadra Woods
4038 Quadra
MINUTES FROM TOWN, AND GET ON A HEALTH KICK.
—Unique design
—Thermopane windows
—Two balcony suites
—Bay windows (dining)
—Ample parking
Ideal home for permanent residents who wish to play tennis, use the sauna and swirl pool this summer.
Viewing 12 to 5 p.m. or by appointment W. Harris, 479-5688.

CHRISTY POINT APARTMENTS
PORTAGE INLET
WATERFRONT
Two-bedroom, ground floor suite, excellent location, $195.25, mature adults, no pets, 385-0644, 2951 Craigowan Rd.

LUXURY 1-BEDROOM APT. available Feb. 1st, sauna, whirlpool and pool facilities in building. For more information call 386-1292 after 6.

LUXURY 1-BEDROOM APARTment, Fairfield area, fully furnished, colour TV, 6 months, 20th of March, phone 383-2593.

1-BEDROOM, HARDWOOD floor, $177 monthly, no children, no pets, Quadra and Bay area, 386-9142.

BACHELOR SUITE, $165 PER month, View Royal area, utilities included. Children welcome. Phone between 8 a.m.-9 p.m. 478-5375.

AVAILABLE IMMEDIATELY, ESquimalt 2 bedroom apt., $230 per month, pay your own utilities, references. 598-3105.

NADEN
One bedroom, $184.70, available February 1. Adults without pets. John 386-3231.

BRAND NEW SUITE IN SIDNEY area, fridge and stove. Rent negotiable, 656-7096.

200 APARTMENTS TO RENT UNFURNISHED

OPEN HOUSE
1 P.M. - 5 P.M. DAILY

CAPTAINS' WALK
1357 ESQUIMALT RD.

Whether you drive or bus, you must come to see us. We're on a busy street, but our place is really neat. You may even want to hike it, we known you're going to like it.

This is a modern, well designed and attractively finished apartment which features extra wide balconies, drapes, carpeting, appliances.

Some suites are partially furnished and all rear suites have a lovely seaview. Children will be welcomed on ground and first floors.

B.C. Tel Enterphone controls entry and a quiet elevator whisks you gently to your floor. The laundry is on the main floor and ample parking including spaces for guests is in the rear.

Our Resident Managers, Bert and Nita Reason are always on hand and can be reached in Suite 105, or by phoning 386-3615.

P. R. BROWN & SONS — RENTALS
Three Bedroom from $320.00
Two Bedroom from $251.85
One Bdrm. and Den from $225.00
One Bedroom from $159.00
Bachelor from $180.00
(Child considered in 2 and 3 Bedroom units.)
CONDOMINIUM SUITES
One Bedroom and Den from $300.00
TOWNHOUSES
Three Bedroom from $340.00
Two Bedroom from $305.00
Seaview and Parklike Setting.
P. R. BROWN & SONS LTD.
762 Fort St. 385-3435

JENNIFER MANOR
2524 QUADRA ST.
New apartment block.
Bach. stes from $175.00
1-BDR. stes. from $190.00
P. R. BROWN & SONS LTD.
762 Fort St., 385-3435

HARTNELL HOUSE
NEW
AVAILABLE NOW
4* blocks city centre on bus line, wall-to-wall, no steps, covered parking, roof top lounge area. Children welcome.
Spacious studio, bachelor suites. Resident Caretaker, Mr. Lisman, 383-0742, 1204 Yates St.

ADMIRALS SQUARE
1315 Esquimalt Rd.
1-bedroom suites from $220, 2-bedroom suites from $260, wall-to-wall carpet, fridge and stove, cablevision provided, washers and dryers and storage room on each floor. Elevator to underground parking. Adults with pre-school children welcome. No pets. For viewing phone 388-9311 or 388-5471.

ELDON PLACE
Let us help pay your move, into a near-new, spacious apartment with indoor heated pool, sauna, and congenial atmosphere. Located 3225 Elon Pl. on bus line near Woodward's. Sorry, no children or pets. Inquire 386-0614.

FURNISHED SUITE WITH PRIvate entrance, opening onto own lawn area. Fully carpeted throughout, living room, dining room, bedroom and bathroom. Convenient kitchen, all utilities included. Available immediately, $235. 386-9191.

$185 AND UP
908 Market St. Quiet cul-de-sac, free parking, games room and cablevision, bachelor and 1 bedroom available; close to the bus at Hillside and Quadra. Phone 382-4419 or 478-0223.

NEW BUILDING
One and two-bedroom suites available immediately. From $210. 899 Craigflower. For further information call 384-1101, 384-0249, TOD HACKETT Construction Ltd.

AVAILABLE IMMEDIATELY, 2-bedroom corner top floor, $250, in quiet James Bay block; includes heat, cable, parking, wall to wall, drapes, stove and fridge; sorry no pets or children. Phone 385-8081.

DELUXE 1-BDRM. SUITE, MAGnificent sea view, 35 minutes Victoria, 10 minutes Duncan, furnished if necessary; lease or lease purchase negotiable. Phone 748-3131 working hours or 748-3490 after 8 p.m.

TOWNHOUSES
View of Harbor
2 BDR from $305.00
3 BDR from $340.00
P. R. BROWN AND SONS LTD.
762 Fort St. 385-3435

FEB. 1ST TWO-BEDROOM, wall-to-wall, heat, hot water, cablevision, drapes, swirl sauna, parking, controlled entrance, adults, couple with teenager accepted, central, near schools, no pets. $280. 382-3616.

EXTRA LARGE, 2-BEDROOM suite, 3800 Quadra Street, near schools and on bus line. Wall-to-wall carpet and cablevision, $220 to $250 a month. Children under 2 welcome. Available immediately. 383-0431.

ESQUIMALT, GROUND FLOOR. Living room, 1 bedroom, kitchen, bathroom. Heated. Electric range and fridge. $130 per month. Quiet, reliable tenants only. 382-6992. Saturday after 8:30 p.m. Sunday until 2:30 p.m. and after 7:30 p.m.

HILLSIDE AREA
Available immediately, a very lovely, 2-bedroom, 2 bathroom, corner suite renting for $251.34. 385-0712. Adults only, no pets.

HARBOUR VIEW MANOR
925 Esquimalt Road
1 Bedroom suite available Feb. 1. $192.54. No children or pets.
Mrs. Cox, 384-1890
B. A. Realty Ltd.

AVAILABLE FEBRUARY 1ST, 1-bedroom suite, 10th floor, Orchard House, overlooking Inner Harbour, swimming pool, swirl pool and sauna. Long-term tenants preferred. $260. 479-5761.

JAMES BAY
Large modern one-bedroom apartment, no rent increase for 2½ years, $214 per month. 383-2117.

BACHELOR SUITE, ONE BLOCK James Bay, waterfront, excellent location, and views. Available Feb. 1st. $167, includes cable, heat, parking. Phone manager, 382-9655.

TWO-BEDROOM SUITE FOR rent, side by side suite, includes new carpet, new fridge, new stove, new paint, heat. View 1338 Esquimalt Road. 384-6484.

ESQUIMALT, 1-BEDROOM. Bright, heat, water, cable, stove, fridge, and use of Sauna, whirlbath and rec. room. Adults. $225. 479-3000.

RIDGE APT.
2120 RIDGE ROAD
1-Br. suite, $177.00. Parent with child welcome. 388-4068, Res. Manager. B.A. Realty Ltd.

2-BEDROOM APARTMENT IN Sidney, cablevision, laundry facilities, $199.05 per month. Available immediately. Phone 656-4734 or 656-5863.

FAIRFIELD, 1-BEDROOM SUITE, fridge, range, heat, cable TV, laundry facilities, suitable for middle aged or older lady. 479-5865.

AVAILABLE NOW, ONEbedroom apartment, Suit elderly person or couple. Close to town. No pets. 383-8824.

2 BEDROOM APARTMENTS, close to shopping centre, senior citizen centre bus stop, Esquimalt, adults only, no pets. 382-2221.

2-BEDROOM SUITE FOR RENT, Bay and Quadra, $248; available Feb. 1. 658-5393.

CLOSE IN ROCKLAND, MAIN floor 2 bedroom, $215.51. Feb. 1st 598-1276, 595-0530.

RETIREMENT SUITE, OLDER, close in Fairfield block. 384-8124.

2 BEDROOMS, AVAILABLE NOW. Call after 6:30, 383-6591.

200 APARTMENTS TO RENT UNFURNISHED

BEACON HILL PLAZA
151 ST. ANDREW AND 140 DOUGLAS
Beacon and Simcoe
—Across from beautiful Beacon Hill Park.
—Well designed apartment.
—Wood-burning fireplaces.
—Cathedral ceiling lofts.
—Cedar roof, trellises and arbours.
—Creative landscaping and courtyard.
—Underground parking.
2-BDRM., 1-BDRM, STUDIOS
LUXURIOUS IN SPACE
BY APPOINTMENT, 384-5242

GORDREAU
(129, 131, 135 Gorge Rd. East)
Several one and two bedroom suites available from $205.00-$295.00 situated on the Gorge waters featuring:
Swimming Pool
Sauna
Recreation Room
Swirl Pool
Please call our resident manager at 383-0530 or 383-9278 for further information.
For further information call:
BROWN BROS. on BLANSHARD
385-8771 (anytime)

AVAILABLE FEB. 1st
TWO one-bedroom apartments available in one-year-old building with air-conditioned halls, elevator, controlled entrance and convenient location. Rent includes stove, fridge, sundrapes, wall-to-wall carpets, heat and hot water. Rents are $203 and $206 per month.
MARGUERITE VICKERY 386-6796

VIEW SUITE IN CONDO
Spacious 2-bedroom, one and one-half baths, dining room, kitchen with stove and fridge. Underground locked parking. Move in now at $325.
KEN WRIGHT 598-2183

2 BEDROOMS
Brand new 2-bedroom with one and one-half baths, large bright kitchen with stove, fridge, dishwasher, available now at $360 per month and lease available if desired. Contact:
RICK KINNIS 477-9394

WESTMONT REALTY LTD.
920 Hillside
386-6796

NOW RENTING
WYCHBURY COURT
(1037 WYCHBURY AVE.)
Available for February 1, located in Esquimalt next to the Olde English Inn. Large, bright one and two-bedroom suites from $205-$225 for one bedroom and $270-$280 for two bedroom. Please call our resident manager for appointment to view at 383-0602 or:
For further information call:
BROWN BROS. on BLANSHARD
385-8771 (anytime)

HILLSIDE-COOK AREA
Available Feb. 1st, a 1-bedroom suite in this desireable area, renting for $174.20 per month. Adults only, no pets. Please phone 386-0712.

CAPSTON COURT, 630 HEAD Street. Adult oriented building. 2 bedroom suites, $280-$285. One bedroom suites $215-$230. New quiet, clean building. Close to shopping, buses and town. Information 384-4732.

LARGE 2 BEDROOMS
New carpet and drapes. Esquimalt area includes fridge, stove, indoor pool, elevator, cable and hot water. Available immediately. Please call 385-2639 or Swinerton Stewart Clark Ltd., 385-2481.

AVAILABLE JANUARY 1ST
Bachelor suite near downtown and park. Heat, hot water, cable, wall-to-wall carpet included. For appointment call 385-0698 between 9:00 a.m. and 12:00 noon and 6:30 p.m. and 9:00 p.m.

ESQUIMALT, AVAILABLE IMMEDIATELY, 2-bedroom suite, 1125 sq. ft., wall-to-wall carpets, elevators, heat and cablevision included. Children welcome. $293 monthly. Phone 388-6474 between 9 and 4, Monday-Friday.

1-BEDROOM SUITE NOW AVAILable in modern 30-suite apartment building near Beacon Hill Park, $173.64. All tenants are senior retired people who appreciate a well-kept home. Please reply to Victoria Press Box 113.

Mt. Tolmie University
2-bedroom condominium, pool, sauna, games room, and underground parking, adults only, no pets, $325 per month. Phone 477-4043.

SIR JOHN FRANKLIN APT.
1037 Grant St.
2-bedroom deluxe suite in modern quiet apt. bldg., available Feb. 1st. Mature adults only. Viewing daily 1-3 or phone 386-0149 or 658-5132.

AVAILABLE IMMEDIATELY — bachelor and one-bedroom apartment. Wall-to-wall carpet, drapes, cable, heat, parking included. Bay-Fernwood area. $175, $200. 383-9948.

ESQUIMALT DISTRICT. Available February 1st. 1 bedroom $201.83 includes heat and cable. Sorry no children or pets. Please call 385-4939.

COOK-HILLSIDE AREA, AVAILable January 1st, one bedroom suite, $188 includes heat and cable. Sorry no children or pets. Please call 386-9573.

ONE-BEDROOM APARTMENT, drapes, wall-to-wall, heat, water and cablevision. Esquimalt area. Mature adults, no pets or children. 383-5639.

COOK AND BURDETT, 3 BEDroom, large storage room. Senior couple preferred. Also 1 bedroom, March 1. Resident manager 384-3989.

AVAILABLE FEB. 1, 1-BDRM., near Beacon Hill Park, close to shopping, $205. Available now, 1 bedroom, James Bay area, $185. Adult blocks, no pets. 386-3055.

LARGE NEW 2-BEDROOM apartment, renting now, $270 and $275. To view phone 385-4132 or 385-2140.

ONE 2-BEDROOM AND ONE 1-bedroom with den, available Feb. 1; no children or pets. Resident manager, 477-9601.

FEB. 1. BRIGHT, CLEAN 2-BEDroom apartment in 4-plex on Constance in Esquimalt, quality accommodation; no pets. 478-9781.

SIDNEY
1-bedroom apt., Feb. 1, $150. 388-5043, 10 a.m.-2 p.m. Mon.-Fri.

SMALL SEAVIEW BACHELOR suite, suitable for one lady. 1308 Dallas Rd. 383-3348 or 383-7292.

1-BEDROOM APARTMENT FOR rent in Sooke. Call after 6 p.m., 642-5400.

UNFURNISHED SUITES FOR rent, adult block, no pets, no children, close to downtown. 384-6353.

ONE-BEDROOM SUITE, FRIDGE, stove, no pets or children. 382-0514.

200 APARTMENTS TO RENT UNFURNISHED

Esquimalt
CHILDREN WELCOME
New Apartment
Now Renting
859 CARRIE ST.
(Off Craigflower Rd.)
IMMEDIATE OCCUPANCY
PAY FEB.'S RENT AND MOVE IN NOW.
2 BEDROOM SUITES
CLOSE TO SHOPPING ON BUS ROUTE
385-2140 385-4132 384-8391

UNIVERSITY AREA
1631-41 McKenzie Ave.
Close to Shopping, buses
—Partly furnished suites
—Sauna
—Tennis Court
1 and 2 bedroom suites
For viewing call:
477-0011 8:30-4:30 p.m.
477-5313 evenings

Now Renting
CAPTAINS' WALK
1357 Esquimalt Rd.
Esquimalt's newest and nicest apartment building, 1 and 2 bedrooms at reasonable rents. Gorgeous views, close to stores, bus stop at front door. Only a few minutes to town. Available to selected tenants. Children considered for apartments on second floor over parking area only. For further information contact Resident Manager at Suite 105, 386-3613, or at town office 385-0991, 9-4 p.m.

Harbour Towers
AVAILABLE NOW
Penthouse — 1,400 sq. ft.
1 Bedroom — 625 sq. ft.
Available Feb. 15.
2 Bedroom — 925 sq. ft.
Phone HARBOUR TOWERS
385-2405

NOW RENTING
Ascot House
1537 Morrison St.
Near Jubilee Hospital on nice quiet street, convenient to 2 bus stops and stores.
Only two 2-bedroom suites left, older tenants preferred, sorry no children or pets. Phone Ascot Holdings Ltd. 385-0991, 9-4 p.m. for permission to view.

CLOSE TO TOWN
ON QUIET STREET
2 bedroom apartment in small quiet condo, top floor, available Feb. 1 on a one year lease (renewable) $375 per month.
JACK MEARS
OAK BAY REALTY LTD.
RENTAL DEPARTMENT 598-3321

BEACON HILL PARK
A very lovely 2-bedroom, luxury apartment, available immediately, renting for $395 per month. Amenities include washer, dryer, Corning top stove, dishwasher, garbage crusher, covered parking, etc. For further details and appointment to view phone 383-6507. Adults only, no pets.

ONE BEDROOM SUITE, LIVING ROOM, DINING AREA, KITCHEN, ETC., WALL TO WALL, QUIET MODERN BUILDING, ELEVATOR, GOOD AREA, CLOSE TO BUSES, SORRY NO CHILDREN OR PETS. MIDDLE-AGED TENANTS PREFERRED. $185 PER MONTH. PHONE 595-3403, 5-9 P.M.

55 BAY ST.
Victoria's newest apartment block, overlooking Victoria West Park, City and Ocean views. Beautiful large, fully carpeted suites, 1 and 2 bedrooms. Please call 383-8251. Sorry, no children or pets.

NEW APARTMENT BLOCK. CONSTANCE AVENUE. Occupancy Feb. 1, 1977. 1 and 2-bedroom suites available. Children accepted. $195-$275 per month. REG BAXTER, Complete Property Management. (A division of D. F. Hanley & Associates Ltd.) 477-7284, 24 hrs.

GLANFORD — One-bedroom basement suite. Feb. 1. $190.
SOOKE — One and two-bedroom suites in near new four-plex. Free 14" color TV to "qualified" tenants signing one-year lease. Rents from $220 per month.
Western Homes Ltd., 386-3494

UPPER FORT AREA
Available Feb. 1, a very nice 1-bedroom suite in this convenient location, renting for $190 sq. ft./mo. per month. For further details please phone 595-1210. Adults only. No pets.

$331 — RICHMOND AVE. NEAR Jubilee Hospital, deluxe 4th floor suite in newer building with mature neighbours. 1200 sq. ft., 2 bedrooms, den plus 2 full bathrooms. 598-8346.

GORDON HEAD AREA, 2 BEDrooms in basement, wall-to-wall, curtains, stove and fridge, $280 including utilities. Available Feb. 1. 479-2343 days or 477-8032 evenings.

SIR JOHN FRANKLIN APT.
1037 Grant St.
2-bedroom deluxe suite in modern quiet apt. bldg., available Feb. 1st. Mature adults only. Viewing daily 1-3 or phone 386-0149 or 658-5132.

AVAILABLE IMMEDIATELY — bachelor and one-bedroom apartment. Wall-to-wall carpet, drapes, cable, heat, parking included. Bay-Fernwood area. $175, $200. 383-9948.

ESQUIMALT DISTRICT. Available February 1st. 1 bedroom $201.83 includes heat and cable. Sorry no children or pets. Please call 385-4939.

COOK-HILLSIDE AREA, AVAILable January 1st, one bedroom suite, $188 includes heat and cable. Sorry no children or pets. Please call 386-9573.

ONE-BEDROOM APARTMENT, drapes, wall-to-wall, heat, water and cablevision. Esquimalt area. Mature adults, no pets or children. 383-5639.

COOK AND BURDETT, 3 BEDroom, large storage room. Senior couple preferred. Also 1 bedroom, March 1. Resident manager 384-3989.

AVAILABLE FEB. 1, 1-BDRM., near Beacon Hill Park, close to shopping, $205. Available now, 1 bedroom, James Bay area, $185. Adult blocks, no pets. 386-3055.

LARGE NEW 2-BEDROOM apartment, renting now, $270 and $275. To view phone 385-4132 or 385-2140.

ONE 2-BEDROOM AND ONE 1-bedroom with den, available Feb. 1; no children or pets. Resident manager, 477-9601.

FEB. 1. BRIGHT, CLEAN 2-BEDroom apartment in 4-plex on Constance in Esquimalt, quality accommodation; no pets. 478-9781.

SIDNEY
1-bedroom apt., Feb. 1, $150. 388-5043, 10 a.m.-2 p.m. Mon.-Fri.

SMALL SEAVIEW BACHELOR suite, suitable for one lady. 1308 Dallas Rd. 383-3348 or 383-7292.

1-BEDROOM APARTMENT FOR rent in Sooke. Call after 6 p.m., 642-5400.

UNFURNISHED SUITES FOR rent, adult block, no pets, no children, close to downtown. 384-6353.

ONE-BEDROOM SUITE, FRIDGE, stove, no pets or children, 382-0514.

200 APARTMENTS TO RENT UNFURNISHED

REDWOOD PARK
(155 Gorge Rd. East)
PHASE TWO—NOW RENTING FOR JANUARY 1

Start the New Year in a new suite on the Gorge waterfront. Our resident manager is pleased to show you one-bedroom suites from $220.00 and two-bedroom suites from $300.00.

Featuring:
LARGE BRIGHT OPEN KITCHENS
COVERED PARKING
SWIMMING POOL
SAUNA
RECREATION AREA

Please call 382-6407 for app

201 APARTMENTS TO RENT FURNISHED

SUBLET UP 6 MONTHS, 1-BEDroom furnished apartment, mature lady or couple non-smokers, references. 383-7850.

EXCEPTIONAL 2-BEDROOM furnished basement suite, Esquimalt, fireplace, utilities. 386-1730 evenings.

FURNISHED BACHELOR, includes linen and utilities, share bathroom, $130. 595-1146 or 385-4364.

BACHELOR SUITE FOR SINGLE retired lady, available Feb. 1st, shares bath $84.73. 383-9985, 384-9446.

BACHELOR, ONE AND TWO bedroom suites by day, week or month. Royal Victorian Motel, 230 Gorge Road East. Phone 385-5771.

LARGE BACHELOR UNITS WITH kitchen, everything included. From $180-$210. Weekly maid service. 384-5122.

BUNGALOWS AND SUITES, some with fireplaces and carports. No pets. Malahat Bungalows. 478-3011.

SOOKE, 2 WATERFRONT COTtages, $161 and $170, cable and utilities included, adults only, no pets. 642-5731.

SPACIOUS, LUXURIOUS FURnished 2-bedroom apartment set in spacious garden, $430 per month. Phone 598-8325.

BACHELOR SUITE, UTILITIES included, 478-7536.

202 APARTMENT FURNITURE TO RENT

STANDARD FURNITURE
Three Rooms from
$40 per month
Immediate Delivery
382-5111

203 APARTMENTS WANTED

RESPONSIBLE YOUNG COUPLE with a small dog looking for a suite in a rural area. Please phone 479-9224.

WORKING GIRL LOOKING FOR 1-bedroom suite, James Bay area. Up to $150. Phone after 5, 383-6062, ask for Gail.

RESPONSIBLE YOUNG WORKing man needs 1-bedroom suite or small house, preferably close to the sea. 382-5827 or 598-8374.

RESPONSIBLE WORKING woman wants quiet unfurnished 1 bedroom suite in older character house in Fairfield. 385-0502.

2-BEDROOM SUITE, UNFURnished, reasonable in Royal Oak-Cordova Bay area; available within next few months. 479-2073.

WORKING MAN WANTS 1-BEDroom apartment or basement suite for March 1st, have references, Doug, 595-1951.

1-BEDROOM ACCOMMODATION, bath, kitchen, near Victoria Airport. 656-3971, Keith.

BACHELOR SUITE OR SMALL cabin out of town. Phone 386-9968 between 5-9 p.m.

DUPLEX OR BASEMENT SUITE for working girl. Quadra-McKenzie area. Under $200. 658-8276.

204 SHARED ACCOMMODATIONS

FIRST CALSS ACCOMMOdation. Modern townhouse fully furnished, near Sears. Offers companionship, comfort and privacy. Ideal for young working man. Large, master bedroom with balcony. Utilities, washer and dryer included. $150 per month. References please. Call after 5 p.m. 595-6272 or 598-4930.

WOMAN WITH 15-YEAR-OLD son offers kitchen, bedroom and house privileges in her home to responsible, compatible, employed or semi-retired gentleman who likes to do a little gardening and odd jobs around home. Phone 479-6782, after 6 p.m.

WANTED: TWO YOUNG WOMEN to share furnished mobile home with young woman owner; transportation available if needed, pets allowed, rent negotiable. Phone 474-1288 or 474-1549, ask for Phoebe.

GIRL WANTED: 20 PLUS TO share large house with 3 other girls. Own room, Oak Bay area. $150 all inclusive. Must be non-smoking, non-drinking. 598-6345, after 6 p.m.

SHALON
Accommodation for one. Gracious living in a caring community. Phone 598-3529.

TWO BEDROOMS AVAILABLE IN modern 5-bedroom house, Goldstream Park. Own transport essential. Non-smokers. Approximately $90. 595-3612 or 478-1622.

FURNISHED BEDROOM, SHARE kitchen and bathroom, suit elderly or business lady in Oak Bay near bus and shops. 592-6398.

SHARE HOUSE IN ESQUIMALT, female only, between 20-30. $200 per month includes utilities and food. 383-7919 after 6.

SINGLE GIRL 20-25, SHARE unique floating home with same, $120. 385-9728 or 383-8637.

GROUND FLOOR, COUNTRY home, $150, utilities included. 478-6120.

WANTED: PERSON TO SHARE three-bedroom house in Sidney. 2353 Breathour Avenue, 656-6576.

GIRL TO SHARE 2-BEDROOM apt. with same, $105, Phone 384-7540 or 656-4479.

TWO ROOMS FOR ONE PERSON in house, Fairfield, $140 per month. 382-4098.

WATERFRONT, BEAUTIFUL SEcluded sandy double lot, quaint, large cottage, $150 each. 478-9289.

LARGE WATERFRONT HOME $125. Responsible person. 656-7170 or 595-6401 after 5.

SHARE HOUSE, $125 A MONTH, plus utilities. One block 326 Arnot. 385-4693.

SINGLE WOMAN WISHES TO share apartment with same. 384-2660 evenings.

POSH ACCOMMODATION, GOURmet meals for cultured non-smoker. References. 658-5871.

HOUSE TO SHARE WITH 2 others, own room, washer and dryer. Oak Bay. 592-7053.

PEOPLE TO SHARE 4-BEDROOM modern home, now or Feb. 1, $110. 384-3088.

ATTRACTIVE 3-BEDROOM home, fireplace, $110. 386-6597.

206 DUPLEXES TO RENT

ESQUIMALT, NEW 1-BEDROOM and den lower duplex, fridge and stove, w to w, $200 per month. Available immediately. 385-0978.

LANGFORD, 1-BEDROOM SELFcontained duplex, private entrance, patio, drive, appliances, working couple. 478-7549.

BRAND NEW, COLWOOD, 3 large bedrooms, fireplace, 1½ baths, full basement, carport, sundeck, $370. Phone after 4, 477-5728.

SOOKE ON ACRE 2 BEDROOM upper suite, fireplace, wall-to-wall, large sundeck. $300 includes heat and utilities. 477-6245.

BOTTOM 2-BEDROOM SUITE OF duplex with fireplace, $330 per month, includes heat. 595-6616 or 383-8142.

TWO BEDROOM SUITE, SEMI furnished, K-Mart area. Phone 477-4426.

2-BEDROOM LOWER SUITE, stove, fridge, drapes, all utilities, $245. Mayfair, 479-8926.

NEW 3-BEDROOM DUPLEX, full basement, fireplace, wall to wall, on Atkins Rd. 382-2621.

ONE-BEDROOM DUPLEX, wall-to-wall carpets, fridge and stove, heat included, $250. 384-4452.

TWO-BEDROOM SIDE BY SIDE duplex, Hillside-Cedar Hill, $325 monthly. 598-3911.

FURNISHED 1-BEDROOM lower duplex, Esquimalt, $200 a month. Call 382-7215 after 6.

LANGFORD 2-BEDROOM, NEW. Available now. 388-6275-pager 956, 479-8301.

FERNWOOD, GLADSTONE, large 3-bedroom suite with fireplace. $350. 595-1146 or 385-4364.

CLOSE TO TOWN, 2-BEDROOM family duplex. Available February 1. Phone 386-6571.

TWO-BEDROOM, FRIDGE AND stove included, $250. No pets. 383-3134.

COLWOOD. 2-BEDROOM LOWER duplex. No pets. $315 a month. 478-5695.

3 BEDROOM DOWNSTAIRS DUplex. $250. 382-3429.

546 LINDEN

Immaculate side by side duplex, 2 bedrooms up third down. Wall to wall, fridge, stove, washer and dryer. Full basement and garage. Close to town, schools, shops and park. January 15, 77. $375. 385-7232 or 592-2939, evenings and weekends.

2-YEAR-OLD SIDE-BY-SIDE DUplex with basement and sundeck overlooking the lake. Other side rented to retired couple. Located on ½-acre lot in Shawnigan Lake Village. $275. Call Shawnigan Realty 743-5311 or 743-2607 after hours.

AVAILABLE FEB. 1. LOWER DUplex unit in rural area, spacious living room, bright sunny kitchen with breakfast nook, stove and fridge, private patio area, heat and hot water included; $235 per month. 652-3498.

OCEAN AND CITY VIEW COLWOOD

Brand new two-bedroom, major appliances and cablevision, fully carpeted with spacious sundeck. Rent guarantee. No pets $300. 592-1331.

SIDE-BY-SIDE DUPLEX, 3 BEDrooms, stove, fridge, washer, dryer and drapes, $375 per month. 1340 Saunders Road. For appointment call Canada Trust, 382-8111 local 28. Available Immediately.

FERNWOOD-HAULTAIN AREA, large 3 bedroom, full basement duplex. 2 fireplaces, garden, fenced yard, garage, $370 per month. No pets, available Feb. 15th or March 1st. Phone 478-2638.

FOR RENT, NEW ½ OF DUplex, 2-bedroom, living room and dining area plus den. Wall-to-wall carpet, full basement, carport. Available now. Days 385-1491 or evenings 477-7773.

AVAILABLE FEB. 1ST, SIDE BY side duplex, — basement and sundeck, stove included, $275 plus utilities a month, Burnside area, 385-0441, between 9-5 Mon.-Fri. 384-9663 after 5, and weekends.

NEW 3-BEDROOM DUPLEX with wall to wall, master bedrooms with en suite, full basement and electric heat, rent $350. Phone 477-5138.

NEW 3-BEDROOM DOWNSTAIRS duplex, wall to wall carpeting. Cook and Cedar Hill. Very large. Available February 1st. 385-3792, $325 per month.

OAK BAY, SIDE-BY-SIDE DUplex, drive-in garage. Stove and fridge included. $295 per month. Phone 382-1464. 2223 Cadboro Bay Road.

NEW 3 BEDROOM BASEMENT suite, 1540 sq. ft., wall-to-wall, all appliances. Available now. Children, O.K. A must to see. $300 including utilities. 598-6956.

NEW SPACIOUS 2 BEDROOM duplex near Sidney. Available immediately. Front and back yard, tool shed and wall-to-wall carpeting. 656-6505.

2 BEDROOMS, FRIDGE AND stove, heat and water included. $225. 906 Cloverdale. 2 kitchens, 6 rooms, 2003 Cameron, $375. 386-2648.

THREE-BEDROOM DUPLEX, available February 1, fireplace, wall-to-wall carpet. Stove, fridge, washer and dryer. Parklands area in Esquimalt. 386-1831 or 386-0734.

2 BEDROOM DUPLEX RUGS, drapes, fridge, stove, washer, dryer, carport and storage. Responsible married couple. No pets. $275 a month. Available February 1. 383-8284 after 5.

SIDNEY. 2-BEDROOM DUPLEX available February 1, newly decorated, wall to wall, laundry room, near shopping and bus. $250. 656-4553, 656-4293.

NEW 3-BEDROOM FAMILY DUplex on treed lot in quiet Colwood. Close to Royal Roads and new Shopping Centre. Includes appliances. $310. 384-0912, or 592-6625.

VIC WEST UPPER DUPLEX close to bus, includes fridge, stove and carport. $225 plus utilities. Phone 385-0572 after 6 p.m.

SIDE BY SIDE DUPLEX, 4 BEDrooms, 1½ bath, electric heat, no pets. Available February 1st. $350. 477-6544.

UNIVERSITY AREA, IMMACUlate 2 bedroom, 1½ baths, den, fireplace, 1 child welcome, $335. References. No pets. 477-3728.

2-BEDROOM LOWER DUPLEX, carpeted, fireplace, available now, $250. 658-1061.

3-BEDROOM DUPLEX, LANGford. Available February 1st, $320 a month. Sorry, no dogs. 478-4006.

KINSMEN PARK, 1 BEDROOM lower suite with fireplace, carport, $225. 598-7741, or 592-4410.

SPACIOUS 3 BEDROOM, 2 BATH, good location, panoramic view. Esquimalt. $400. 384-6276.

FOUR-PLEX, AVAILABLE IMMEdiately, rent $223. Phone 382-8487.

210 HOUSES TO RENT UNFURNISHED

BEACON HILL PARK
210 DOUGLAS ST.
FROM $470.00 PER MONTH
BRAND NEW TWO BEDROOM LUXURY TOWN HOUSES just across from lovely Beacon Hill Park. Walking distance to City, Parliamentary Precinct and the sea. Lots of Parking, privacy. All major appliances supplied. Units have either a fireplace or a Franklin stove.
For appointment to view phone: 384-1424 Smith Dobson Estates Ltd.

TOWNHOUSE 4061 LARCHWOOD

3-BEDROOM, 1½ bathroom, full basement, oil heat, drapes, range, fridge, washer and dryer and fireplace. Rent $375. Manager 477-3481 or 385-2458. Byron Price & Associates Ltd.

JUST COMPLETING LARGE modern 3-bedroom home, 1½ bathrooms, carport etc., also complete inlaw suite being installed. Located on large wild acreage at the end of Beckingham (4596) off Kangaroo Road. Rent negotiable. Phone 479-2577.

MAGNIFICENT TOWN HOUSE, high Rockland area, 3 bedrooms, 2 bathrooms, over 2000 sq. ft. of luxurious living. 5 major appliances plus built-in vacuum system and garburetor. Lease to responsible tenants. $550 per month. 385-6969 to view.

COSY 2 BEDROOM HOUSE, Cedar Hill area, basement, wall to wall, fireplace washer and dryer, young couple with baby or well behaved children welcome. Available Feb. 1st. $380 per month. 595-1774.

3 BEDROOMS, 2 BATHS, ONE ensuite. Separate dining-living room, W-Fireplace. Kitchen W-dining nook, sundeck, carport. Central Saanich.
P. R. BROWN and SONS LTD.
762 Fort St. 385-3435

EXCLUSIVE 3-BEDROOM HOME with a private entrance to an additional large 2-bedroom in-law suite, fridge, stove, washer, dryer, included. $650 month. Feb. 1st. 477-4085 after 5.

FARM FOR RENT, 4-BEDROOM home recently refinished, 5 acres of pasture, large barn suitable for horses, or other livestock. Property cross fenced. Reply Victoria Press, Box 163.

ORCHARD GLEN, CENTRAL Saanich available 15th of February. 3-bedroom on quiet cul-de-sac, 1½ baths, wall-to-wall carpets, raised hearth fireplace, sundeck off dining room, lease available, $400 per month. 652-5892.

AVAILABLE IMMEDIATELY Royal Oak area, 3 bedroom basement home on large lot. Double carport and large sundeck. Mature couple, 2 or 3 children welcome. $300. 4255 Dieppe Rd. Drive-by if interested phone 112-752-6814.

NEW 3 BEDRM. TOWNHOUSE IN James Bay, Broadloomed throughout, includes fridge and stove, storage and parking. $385 month.
386-7771 Peter Mason 477-9318
MOODY AND MASON REALTY LTD.

LARGE, OLDER HOME, NEWLY decorated including wall-to-wall carpet, in quiet location, off Gorge Road. Fireplace, full basement, on large lot with fruit trees, $450 per month. Call 388-5471.

KEATING AREA, FOUR BEDrooms, full basement home with fireplace, wall-to-wall carpets, barn and riding ring, close to schools, $425 per month. 652-3937 or evenings, 479-1429.

IN BEAUTIFUL ROLAND Heights subdivision 3 or 4 bedroom home, stove, fridge and most drapes, beautiful clean tudor style modern home, $450 per month. Phone between 9-5, 386-6308.

HORSES AND KIDS
Welcome, 3 acres, fenced, 3 bedrooms substantial home, Happy Valley Rd. Call B. HUTCHINSON, 598-5166 479-8429
NEWSTEAD REALTY LTD.

$380 — 3-BEDROOM, 3690 SAVANnah Ave. Immediately. 477-4765.

THREE BEDROOMS, FURnished, mobile home. 478-5637.

210 HOUSES TO RENT UNFURNISHED

Western HOMES Ltd.

1037 Cloverdale Ave. 386-3494

CITY — bdrm. house avail. NOW. $332 per month.

JUBILEE — 2 bdrm. duplex avail. NOW. $300.

MAYFAIR — Clean 2 bdrm house near Mayfair. Avail. Jan. 15. $350 per month.

GLANFORD — Modern 3 bdrm, full basement home in area of newer homes. Includes fridge and stove. $425 per month.

HIGH QUADRA — 3 bdrm. house in nice residential area. Fridge and stove included in rent of $385.
Western Homes Ltd. 386-3494.

GARDENER'S PARADISE

2-bedroom house on 1½ acres waterfront estate. Ideal for landscaper or retired farmer. Rent $450 but would accept services as part payment.
NORTHERN PACIFIC REALTY LTD.
479-1687

IMMEDIATE OCCUPANCY, brand new, Colwood two-bedroom attached home, large living room with fireplace, large kitchen with lots of cabinets, huge dining room, quality wall-to-wall carpet, full basement, large sundeck, carport and extra parking, good size yard, one child welcome. References. $385 a month. 383-7954.

UNIVERSITY GARDEN HOMES. 2 and 3-bedroom townhouses. Includes fridge, stove, drapes, heat, hot water, cablevision, parking, hardwood floors, 1½ baths, washer-dryer hook-up, family rooms and spacious lawns. Rents $284-$336.50. Children welcome, no pets. 595-5313.

MODERN WATERFRONT HOME on Esquimalt Harbour to careful considerate people. Cathedral entrance, open plan, kitchen, dining area ad livingroom with 3 bedrooms. Pumpus room in full basement. Carport under large covered patio, on ½ acre parklike setting with sandy beach. $350. 384-3355.

NEWLY DECORATED

Large two-bedroom home with basement and sundeck. Large living and dining room. Wall to wall carpet. Comes with fridge and built-in stove. Large well-kept yard. Available Feb. 1. $390, 478-3606, 478-7381.

METCHOSIN WATERFRONT, spacious home, 6 plus bedrooms, 4 bathrooms, rumpus room, large living room, separate dining room, boat house with ramp, could be furnished for revenue. $800 per month. Reply to Victoria Press, Box 170.

RENT OUR WAY

5 brand new townhouses. Beauty and quality you must see to appreciate. Negotiate your own terms on an option to purchase-rental agreement. 388-5043 10 a.m.-2 p.m. Mon.-Fri.

OAK BAY

Small 2-bedroom, close to all amenities, 1½ blocks to Willows Beach. Wall-to-wall, fireplace, garage, fridge, stove, dishwasher, washer and dryer. $450. Phone 388-5043, 10 a.m.-2 p.m. Mon.-Fri.

3 BEDROOMS, 1½ BATHS, large living room, kitchen, laundry room, workshop area, sundeck and carport, bus stop at front door. Elementary school within one block, $380 per month. Call Gerry, 383-4739.

OLDER HOME CLOVERDALE area 2-bedroom upper suite, $250; 1 bedroom lower suite with fireplace $175. Large storage area also available. Could be ideal for small contractor. 386-8324 Eland Investments Ltd.

NEAR SEARS

Newer, 3-bedroom up, 1 down, stove, fridge and drapes, family room, kitchen-eating area. $395. 479-9450.

REASONABLE RENT, $300 PER month, 4 bedroom home, large private yard, in area of new home, in Colwood, phone 478-1721 or weekends and after 5, call 478-2139.

GORGE-ADMIRALS AREA. ON cul-de-sac. 3-bedroom, no basement, Colonial home. Stove, fridge, drapes and carpeting included. $375 per month including heat. 383-5904.

ROCKLAND AREA, LUXURY townhouse, quiet, secluded, all possible conveniences. Lease to responsible tenants only. $550 per month. 388-6208 or 478-5025 after p.m.

FOUR BEDROOM PLUS DEN two full baths, ensuite, wall fireplace, fridge and stove, sundeck carport, close to school, bus, shopping centre. To view please call 477-5473.

QUIET, LOVELY 2-BEDROOM house with nice large yard at 1559 Pembroke. Fireplace, stove, fridge, $290 month. Best to call 384-5112, 9-11 a.m. and 5-7 p.m.

MODERN 3-BEDROOM COLwood home, full basement, quiet family street, lease available, February 15, $375. Wilson's Rental Management, 382-3941.

MOUNTAIN TOP CABIN OVERlooking Victoria, fireplace, wood stove, $200, 4-month lease, possibly renewable. P.O. Box 10, R.R. 7, Munns Road, Victoria.

NEW 3-BEDROOM, 1½ BATHS, fully draped, full basement, fireplace, deck, carport in Sooke. $340. 479-6798.

COLWOOD — 3 BEDROOMS, full basement, for two months only, $300 per mo. Available February 1st. 478-1282.

SIX-ACRE HOBBY FARM, McTAvish Road, North Saanich, three bedrooms, fully modern home. $425. 386-7149.

1 BEDROOM MOBILE HOME, off Happy Valley Road, stove and fridge included. $175 a month. 478-5260.

2-BEDROOM, WATERFRONT cottage, in East Sooke, adjoining A-frame cabin, all for $300 monthly. 477-3675.

$285

Older three-bedroom close in, near Royal Athletic Park. 477-7545.

3-BEDROOM, LIVING ROOM, kitchen, stove and fridge included, $325 a month. 383-5665.

2-BEDROOM HOUSE, NEAR Hillside and Quadra. Large yard. $280 a month. Phone 385-6145.

RENOVATED 3-BEDROOM house at 841 North Park. $350. 477-3010 or 384-4403.

THREE BEDROOM, FIREPLACE, stove, fridge, downtown area, $350. Immediately. 385-1716.

ONE BEDROOM HOUSE IN James Bay, $170, between 5 and 6:30. 382-1382.

THREE-BEDROOM TOWNHOUSE in Sidney. Available immediately. $300 a month. 384-7631.

ONE ROOM FURNISHED HOUSE, oil stove, pay utilities. $50 month. 478-2509.

$295—TWO-BEDROOMS, CHILdren and pets welcome. Fernwood area. 383-5083.

2-BEDROOM, 2 GARAGES, $310, also 3-bedroom side duplex, $280. 598-4060 evenings.

JAMES BAY, 105 SIMCOE, 2-BEDroom house, fridge and stove, $275. References. 382-7749.

AN OLDER 3-BEDROOM HOUSE, full basement, available immediately, $350 plus utilities. 2917 Prior St. Phone 383-5443.

SWAN LAKE AREA—THREE bedrooms, full basement, fenced garden, February 1st. $345. 656-3587.

MODERN, TWO-BEDROOM BUNgalow, carport, mature couple, one child, garden care. $280 per month. 479-2436.

TWO BEDROOM HOUSE, FEBruary 1st. Large garage, wall-to-wall, fridge, stove, drapes included. References, $375. 477-3200.

4 BEDROOMS, MARIGOLD area, carpets, appliances, immaculate, $375. 382-3420.

3 BEDROOM HOUSE, ROYAL Oak area, living room, fireplace, $275 per month. Phone 592-1439.

NEWLY RENOVATED 3 BEDroom house, $325 per month. 152 Simms Avenue. Phone 382-1464.

COTTAGE FOR RENT, $200 A month. 478-6246.

2-BEDROOM HOUSE FOR RENT in the Gorge area, $275. 479-6736.

FARM STYLE 4-BEDROOM house on acreage. $375. 478-9182.

FOR RENT — SIDNEY HOME close to schools and town. 656-2420.

210 HOUSES TO RENT UNFURNISHED

SIDNEY

3-bedroom townhouse, private and quiet, adults, no pets, available immediately, $305 per month. Phone 477-4043.

4 BEDROOM HOUSE FOR RENT without basement. With garage on 1½ acres in Sidney area. Available February 1st. $410 per month. Phone after 5 p.m. 656-2445.

CADBORO BAY FOR OLDER couple. Nice home at fair rent for care and references. Small pet okay. Reply to Victoria Press Box 250.

NEAR RACQUET CLUB AND University, three bedrooms, living room, dining room, two bathrooms, rec room, TV room, $400. 598-2994.

Gorge area, 3 bedrm. townhouse. Washer, dryer, fridge, stove, curtains, w.w., 2 baths. With option to buy. $320 per mo.
LOISELLE BROS. 383-4568

NEAR CAREY, TILLICUM crossing. 3-bedroom house for 12-month lease at $380 per month plus oil and utilities. No pets. Phone 479-8334.

3-BEDROOM PANABODE IN Hatchcroft, on 2 acres, stove, fridge and drapes included. Available Feb. 15, $400 per month. Phone 478-9201 or 386-9541.

TWO BEDROOM HOUSE, LANGford area, sunken living room, fridge and stove. $325. 478-1930.

211 HOUSES TO RENT FURNISHED

OUT OF PROVINCE? ARRANGE now for modern home, Oak Bay-University area. Available November 1977 through March 1978 to mature couple. 592-1756, 6-9.

212 HOUSES WANTED TO RENT

2 BEDROOM HOME BY UNIVERsity Professor 1-3 year lease, occupancy August 1st, waterfront preferred but not essential. Replies to Victoria Press Box 228.

YOUNG BUSINESSMAN AND family require small house within 20 miles of city, $200. Garden space. March 1. 478-3191 or 383-1913.

RELIABLE, YOUNG COUPLE seeks two or more bedroom house in outlying area. Willing to maintain and repair for reasonable rent. Call collect, 753-4804.

WORKING COUPLE WITH REFerences need 2-bedroom house with drive-in basement or garage, by Feb. 1st, under $300. 386-9303 or 385-6366.

RESPONSIBLE COUPLE REquire small house, will make repairs if necessary. Will pay $200-$230 a month, 595-7754.

RESPONSIBLE COUPLE NEED house outside Sidney, April 1st, reasonable rent, have references, 382-1906 after 10 a.m.

RELIABLE HANDYMAN AND family seek reasonable three-bedroom house, garage, garden. Will do repairs, etc. 385-1578.

TWO WORKING WOMEN WITH children require 4-bedroom house. Maximum $400. References. 385-1105.

GARDENER WISHES TO RENT house on waterfront. Phone 592-5188, evenings.

215 HALLS, WAREHOUSES, STORES and OFFICES TO RENT

PENTHOUSE SUITE
2300 SQ. FT.

Spacious suite of offices with large general area, private offices and drawing studio. Panoramic view of city. Suitable for engineers, drying office, etc. Rent, $825 per month.

Royal Trust Company, 388-4311

DUNEDIN-SUMAS

NEW OFFICE — Storefront warehouse complex, Dunedin at Sumas. One unit remains, Approx. 2,100 sq. ft., dock loading, 200 amp. service, attractive design and location. Available Jan. 77. Don Munro, Victoria Realty Ltd., 386-3585, 477-1705.

NEW WAREHOUSE FOR LEASE
One block off Douglas Street
Areas available: 3000 or 4500 square feet. Sprinklered, automatic levellers. For further details call; JACK MEARS 598-3321.
JACK MEARS OAK BAY REALTY LTD.

ILLSIDE AVE
Newly decorated and carpeted office to rent. 1045 square feet. Available immediately at $450.00 per month.
JACK MEARS
OAK BAY REALTY
RENTAL DEPARTMENT
598-3321

AVAILABLE IMMEDIATELY new exclusive office space in downtown Victoria, up to 8,000 sq. ft. air-conditioned, new wall-wall carpet, elevator service, will partition to suit your needs, short or long term leases. T. Davies, 388-9181 or 478-5434.

LOOKING FOR REASONABLE RENT?

Good location, new building in city, warehouse and office spaces for lease. 900-1,800-3,200 sq. ft. areas from $3 too $4.25. Phone owner at 592-2142 or 388-6474 or collect, Mobile Radio Telephone YR7M64.

FOR RENT ON DOUGLAS

Excellent location, good frontage, very deep lot, with building approx. 2,000 sq. ft. For further details contact Mr. Anderson at 382-2721 or 477-4985.

ESQUIMALT, SECOND FLOOR, 1125 sq. ft., incorporating four separate offices, $400 per month; ground floor, 740 sq. ft., ocean view, $325 per month; also 400 sq. ft., $125 per month. Phone 388-6474 between 9 A.M. and 4. Monday to Friday, after 592-2142.

HASHNA COURT

New building between Town and Country and Mayfair. 3347 Oak Street. Offices and wholesale space available from 800 sq. ft. to 4,000 sq. ft. S. S. Bains Development Ltd. 384-5016 anytime.

SOOKE

Retail space in centre of village approximately 2700 sq. ft., or could be partitioned smaller $3.75 per sq. ft. Available March 1st. 652-2286.

EXECUTIVE SUITE

Luxury office, privately bathroom, balcony facing Inner Harbour. Additional space if required, $150 monthly. 388-7733 or 382-3625.

OFFICE SPACE NEAR JUBILEE Hospital. Suit doctor, dentist or other professional. Some partitions included. $4.85 a sq. ft. Kolmarnock Holdings, 595-2434.

1770 SQ. FT. SHAWNIGAN LAKE Commercial Centre. Ideal for bakery etc. Reasonable rent. 750 sq. ft. self-contained in Sooke Village, reasonable. 652-2521.

SIDNEY INDUSTRIAL WAREhouses, 2,500 square foot spaces, available immediately in new block building. Phone 656-3110 or 656-5722.

WILL SHARE PARTITIONED OFfice space. Second floor, carpeted, air conditioned, janitorial service, all included. Parking available. Good location. 384-2621.

1,800 AND 3,600 SQ. FT. WAREhouses one blk off Douglas on Oak St. Dock and level loading, offices ample parking, rent or lease. Ph. 592-3663. R. B. Long.

2020 DOUGLAS, 2 SMART, CLEAN offices, janitor and heat included, good parking. $90 and $150. 592-0828.

1834 OAK BAY AVENUE ABOVE The Toy Shop. Up to 1,000 sq. ft. available for immediate occupancy. Telephone 592-0127.

WAREHOUSE, RETAIL, COMmercial space, available; will divide to suit; rental from $2 per sq. ft. per year. 477-6666.

WAREHOUSE AND LIGHT MANufacturing space available immediately in downtown area. T. Davies. 388-9181 or 478-5434.

HILLSIDE AREA, 1,000 SQ. FT. overhead doors. $325 per month. For further information please call 386-6308 between 9-5 Mon. to Fri.

$75 MONTH RENT, HEAT, LIGHT inclusive, 224 sq. ft. 2-room office. 900 block Hillside Ave., 386-6275

SMALL OFFICE, CLOSE IN, hydro and parking included, $120, 592-4161.

CADBORO BAY — NICE OFFICE for accountant, real estate, etc. 477-2104.

215 HALLS, WAREHOUSES, STORES and OFFICES TO RENT

SEASPRAY PROPERTIES LTD./ REALTORS

OFFICE SPACE

QUADRA CENTRE — Air conditioned, elevator, deluxe new space. Ample on-site parking.
QUADRA-CALEDONIA — Limited space available in this new unique complex.
NORTH DOUGLAS — Storefront space across from Town and Country. High traffic count.
DOWNTOWN — Various attractive spaces avail. from 400 sq. ft.

RETAIL SHOPS

JUBILEE HOSP. — 1026 sq. ft. ideal fast food, florist, local business outlet.
HILLSIDE AVE. — 1150 sq. ft. storefront space. Excellent exposure, heavy traffic count.

WAREHOUSE SPACE

ALPHA ST. — 2,350 sq. ft. front and rear access.
CECELIA ST. — 6,600 sq. ft.
386-3124 R. D. LAW 478-9474
386-3124 J. COLWELL 479-4670

BROWN BOS. on LANSHARD
"People Helping People"

STORE TO RENT

Approximately 600 sq. ft. in prime downtown location. Ideal for ladies'-wear beauty salon, boutique, or specialty shop. Negotiable lease.
ALAN U. POTTER
598-1864 or 385-8771 (anytime)

OFFICE — SHOWROOM

Well located in developing industrial-commercial neighbourhood. 750 sq. ft. available at once. Ideal for manufacturer's agent, wholesale distributor, or service-industry. Negotiable lease at $325 per month.
ALAN U. POTTER
598-1864 or 385-8771 (anytime)

Green Acres
HENDERSON REALTY LTD.
385-9741 (anytime)

DOCTOR'S OR DENTIST'S OFFICE

Prestige Office Space — 468 sq. ft. — $238 p.m. Approximately 3 year lease. Centrally located corner. View and Cook. Outside entrance. For further detail call:
BOB GIBSON 658-5153

DOCTORS LAWYERS ACCOUNTANTS

Why rent when you can buy a Strata-Title office space? We have 969 sq. ft. available, new building with separate outside entrance. Heating and air-conditioning included. Join already established professionals — this attractive new building. $54,900. MLS No. 21305.
385-7721 Kent MacLeod 595-4273
GARDNER REALTY LTD.

Park Pacific

PROFESSIONAL OFFICE SPACE available in new five-story concrete, fully air-conditioned and carpeted building on Quadra St. near McKenzie Avenue with ample on-site parking. Architect-designed interior layout and decor. WILL CONSTRUCT INTERIOR INTERIOR PARTITIONING TO SUIT TENANT.
Park Pacific Apartments Ltd.
388-5491

Park Pacific

Available Immediately
Suitable for Office or Professional Space
Ground Floor
Rough Cedar Panelling
Oak Bay Area
540 sq. ft. — $300. per mo.
Phone Mr. Lipp 595-2877 or 388-5491 for further information.

PROFESSIONAL OR COMMERCIAL OFFICE SPACE TO RENT
830 PEMBROKE
—2 areas 1200 sq. ft. partitioned for doctor's office.
—1 area 2700 sq. ft., open
829 ADMIRALS
—1 area 1375 sq. ft.
Rates from $4 sq. ft.
KILMARNOCK HOLDINGS LTD.
595-2434

Harbour Towers
AVAILABLE NOW.
Prestige Office Space
1400 Sq. Ft.
Phone HARBOUR TOWERS
385-2405

PRIME LOCATION

Just two office spaces left, 1,200 sq. ft. each, on the second floor, available for lease. Air conditioning, elevator, janitorial services, electricity and parking included in the negotiable rents. For any further information call:
WESTMONT REALTY LTD.
RICK KINNIS 477-9394
920 Hillside
386-6796

STOREFRONT OFFICE SPACE

Modern offices for rent, adjoining or separate. Heat, light, cleaning and curtains included. Rent $150 and up. Freddy Starke, Castle Properties 386-6164 or 479-3866.

1200 SQ. FT. OF MODERN bright office space with partitions — heat, light and water supplied—lease available—$4.95 per sq. ft. or $515 per month. 939 Esquimalt Road (Upstairs). Call: 385-7721, GARDNER REALTY LTD.

SMALL OFFICE AVAILABLE IMmediately in Burnside area, renting for only $75 per month. This office is bright and clean and located on second floor level. Details from Mr. Anderson at 382-2721 or 477-4985.

DOWNTOWN OFFICES

Offices from 437 square ft. to 3,000 sq. ft. becoming available in modern air-conditioned professional building opposite city parkade. Reasonable rent. Contact M.E.P.C. LTD. 383-4168.

4,000 SQ. FT. AVAILABLE IN new warehouse, plus 4,000 sq. ft. outside paved space, fronting on Keating X Rd. For further information please call 386-2261 or 598-4371.

GARAGE FOR RENT, IDEAL for storage, $35 a month. 505-1146 or 385-4364.

233 MORTGAGE LOANS and INSURANCE

MO. TGAGE LOANS and INSURANCE

MORTGAGE FUNDS
1st, 2nd and 3rd mortgages.
388-6657
Saanich Mortgage Corp.

MORTGAGES
Quick decisions on interim, Short and long-term commercial, residential and industrial applications.
ROBERT ELLIS
PRINCIPAL MORTGAGES LTD.
479-1687

MORTGAGES ARRANGED
Bought and Sold
Boyd Sadler
Farmer Investments
& Realty Ltd. 382-2134
655 FORT ST. 384-9335

233 MORTGAGE LOANS and INSURANCE

We Specialize In
FINANCING DEVELOPMENT
1st and 2nd MORTGAGE LOANS ON ACREAGE, APT. SITES
Or Most Any Real Estate Holdings
ANYWHERE IN B.C.
CASH VALUATIONS ON EXISTING MORTGAGES OR AGREEMENTS GIVEN WITHOUT OBLIGATION
COURTESY TO FELLOW BROKERS
PHONE MR. LEN THOMAS COLLECT AT 384-7128
Douglas Hawkes Ltd.
990 Blanshard St.

1st - 2nd - 3rd Mortgage Loans

NO BONUS
NO DISCOUNT
NO HIDDEN CHARGES

Examples

Borrow	Pay Monthly
$ 2,500	$ 34.23
$ 5,000	$ 68.46
$10,000	$136.91
$15,000	$205.36

15-year amort. — 5 year term
No amounts too small or too large
Interviews in privacy of your own home
Money Immediately available
W. A. (Bill) Hodgson
385-4528
24-Hour Service
Byron Price and Associates Ltd.

SINCE 1887 Pemberton, Holmes Ltd. 1000 Gov't. St. 384-8124

1ST MORTGAGE INVESTMENTS AVAILABLE FROM 11%
VINCENT HOLMES

H. HEGGEN REALTY LTD.
204 493 BURNSIDE EAST
386-4014
Funds available for residential
1st
2nd
3rd
mortgages
interim financing
and commercial projects
current competitive rates,
call our mortgage department
388-4014

LOOKING FOR MORTGAGE FInancing or if you are receiving payments and would like to sell your equity — we have funds available and can offer competitive terms with fast decisions.
Phone Angus Kenning or Bill Brown at
P. R. BROWN & SONS LTD.
762 FORT STREET 385-3435

IMMEDIATE ACTION

Commitment within 1 hour; Interim, bridge financing or conventional mortgages — commercial, residential or farm.
PRINCIPAL MORTGAGES LTD.
309-1020 McKenzie
479-1687

MORTGAGES

1st mortgages from as low as 10½% (1 and 2 year term). For details call
WALT SLOCOMB
Real Estate Dept.
Canada Permanent Trust Company
1125 Douglas St. 382-9191

MORTGAGE FUNDS AVAILABLE FOR FIRST MORTGAGES AND SECOND MORTGAGES AND INTERIM FINANCING. FOR DETAILS CONTACT MR. MCKENZIE 386-7521, BOORMAN INVESTMENT CO., LTD. 1111 GOVERNMENT ST.

Funds available immediately for 1st and 2nd mortgages. Contact:
david burr ltd.

FAST FIRST MORTGAGES AT National Trust. Call Bob Hughes at our Hillside Mall office for day or evening appointment. 595-2961.

234 MORTGAGES FOR SALE

SINCE 1887 Pemberton, Holmes Ltd. 1000 Gov't. St

247 COMMERCIAL OR INDUSTRIAL PROPERTIES

A. E. LePAGE
WESTERN LTD. REALTOR

1391 HILLSIDE 386-6331

WAREHOUSE BRAND NEW
338 CATHERINE STREET
3584 sq. ft. each floor. Warehouse, 2 bay down. All office space up. Full price $240,000. View anytime. Call
LEN LEDOUX
386-6331 382-9852

WANTED
Commercial, Industrial and Investment properties. If you have any of the above for sale, call
LEN LEDOUX
386-6331 382-9852

FOR LEASE
WAREHOUSE OR INDUSTRIAL
7700 sq. ft. available at $3.00 per sq. ft. Centrally located on ground floor of new building. Consrete construction, heavy wiring, reception area and panelled offices. If less space required we have prospect who would like to share.
EDMUND HIGGIN 386-6331

REALSPAN PROPERTIES LTD.
1031 VANCOUVER ST. 386-8454

FOR SALE
WAREHOUSE
We have four whse (with office) units available for either an investor or owner occupant. ALL located for easy access and proximity to main streets. Priced from $80,000. Terms available.
R. I. MURPHY
388-6454

Quadra McKenzie
C-4 Zoning
Office Commercial
20,280 Sq. Ft.
112 Ft. Frontage
$180,000
Victoria Realty Ltd.
Mr. Don Munro
385-3585 477-1705

DOCTORS
LAWYERS
ACCOUNTANTS

We have 969 sq. ft. available. New building with separate outside entrance. Heating and air-conditioning included. Join already established professionals — this attractive new building, $34,900. MLS No. 21305.
385-7721 Kent MacLeod 595-4273
GARDNER REALTY LTD.

GENERAL COMMERCIAL
10,000 SQ. FT. LOT
Located on Jacklin Rd. where the traffic count is high. Small House on property presently being used as a residence and music studio. Would make a good conversion to small professional office. Asking $53,900. For more information contact Bill Kozak at 386-6164, Castle Properties MLS 21032.

STRATEGIC DOWNTOWN LOCATION
Older building offering approx. 3,600 sq. ft. on 2 levels. Fantastic retail or service location. Priced for quick sale $130,000. (Exclusive). For details call Gerry Finnigan 383-4739 or Bob Kohlruss 658-8360, Castle Properties Ltd. 386-6164 (24 hrs.)

EXTENDED COMMERCIAL
Goldstream Ave. extended commercial in a good location beside Victoria RV Centre and Duncan Boatland. Could be ideal for sale of mobile homes, cars, trucks etc. Offered at $3.00 per sq. ft. includes 1600 sq. ft. "open floor plan" house suitable for offices or showroom. Contact:
384-1566 DENNIS DALE 595-5171
592-1768 THE ZIEGLERS 595-5171
Canada Trust

HILLSIDE NEAR GOV'T
5400 sq. feet of light industrial property with excellent house ideal for offices or storage. $66,000.
KEN MANN BUS. 598-5144
T. L. MANN & ASSOCIATES LTD.

STRATA TITLE
2727 QUADRA
Ideal for business and office accommodation. Priced at $52,000 to $63,000 for 1,100 sq. ft. or 1,295 sq. ft. Air conditioning for year-round comfort, double tinted windows, off street parking. Low down payment. WHY PAY RENT?
388-6691 JOE MANTON 382-5211
ROBERTS INVESTMENTS LTD.

CITY OF VICTORIA
By owner, nearing completion for immediate occupancy, approx. 7200 sq. ft. office, warehouse for sale or lease. 5 separate electric meters, 4 washrooms, air conditioning, 2 loading bays, good location, next to rail and transport services. Will finance, reasonable terms, trades considered. $275,200. 388-6474 or 592-2142.

DEVELOPERS, INVESTORS
24,671 sq. ft. on the Gorge, includes a 13-unit motel and two houses. Offered at $242,500. MLS. GLENN NICHOLLS 598-7689 or 592-2431. Lansdowne Properties.

PROPOSED INDUSTRIAL SITE
SAANICH 2.13 ACRES
$2[illegible],000. For those who have wisdom. For info. call Gerry Finnigan 383-4739, Castle Properties, 386-6164 (24 Hrs.)

OWN YOUR SHOP
UNDER CONSTRUCTION
Shop space available for contractors. From 2,000 sq. ft. and up. Keating area. Please call 384-8452 after 5.

DEVELOPERS, 2 GOOD LOTS, close in, one commercial, evenings. 658-5978.

BLOCK BUILDING 4500 SQ. FT. property 11,000. 116 Dallas. 477-2104.

250 HOUSES FOR SALE

BRENTWOOD
879 Woodsview, off Wallace Drive, lovely 3-bedroom home on quiet cul-de-sac, living room, separate dining, kitchen with nook, 1½ baths, double carport, wrap around sundeck. $69,500, Polar Construction, 479-4954.

$53,900
New 2-bedroom home in Colwood. Cedar exterior. Fireplace in living room. Semi-ensuite bathroom. On nicely treed lot.
479-7855 478-6007

BY OWNER—2318 GALENA AND 2344 Galena, located in Broomhill area at Sooke. Your choice at $47,000. Exceptional value offered to obtain an early sale. Open Sunday afternoons. 479-2577.

VIEW PROPERTY, NORTH Saanich, ½ acre, 3-year-old 4-bedroom, 4 bathroom house, 1900 sq. ft. No basement. Double garage. By owner. $84,900. 656-6552.

LANGFORD
Well kept older home. 2 bedrooms, full basement, garage, large fenced yard. Asking $48,500. 478-9420. No agents.

250 HOUSES FOR SALE

Canada Trust
Realtor
No. 9—1537 Hillside Ave. 595-5171

OPEN SUN. 2-4
228 GOVERMENT ST.
Two blocks from town, water and park, this immaculate 2 or 3 bedroom bungalow has just been listed. Completely redecorated one year ago, in spotless condition. All deluxe one year old appliances included: fridge, stove, washer and dryer plus quality drapes. Full high basement ready for further development. W.W. carpeting and new floors in kitchen and bathroom. Fireplace. Completely fenced with garage and professionally landscaped for an easy-care, colourful garden. Duplex zoned. Only $52,900. If you're thinking of a townhouse, check this beauty first. For prior viewing please call: JEAN McMICHAEL 595-5171 or 477-9113. ML. 21967.

OPEN SUN. 2-4
1833 LAVAL
7 year old home in Gordon Head includes 4 beds, rec room, and den. Close to UVIC and right on a bus line. Owner is leaving the country so will consider all offers on $68,900. Call: BRIAN SINCLAIR 384-8075 Pager 198 or JACK HOWES 388-6275 Pager 2332. 595-5171 anytime.

OPEN SUN 1-4
2097 QUIMPER
SOUTH OAK BAY
Delightful 2 bedroom, full basement home. Sep. dining room. Lovely lot. Cute and cozy home in an area of expensive homes. Call: DOUG POSKITT 595-5171 or 477-0645.

MUST BE SOLD
OFFERS ON $56,500
3 or 4 bedroom HOME. Finished rec room with wet bar, workshop, laundry room and 1 bedroom in full basement. Separate garage. Private yard. Vacant. MLS 19707. Call: TERRY POPP 595-5171 or 383-8440.

MUST BE SOLD
$61,000
Charming tudor-style, 1½ storey family home. 4 bedrooms, full basemnt. Situated on a nice treed lot. Newly remodelled kitchen. New wall to wall. MLS 21442. Call: JULIE MANNESS 595-5171 or 384-3866.

CORDOVA BAY
SEAVIEW
Over 1800 sq. ft. of beautiful living space designed and built by a master craftsman. On main floor: living and dining rm and large custom built kitchen with ample breakfast space. 3 bedroom with 2 pce ensuite off master bedroom. All this expensively carpeted, in the full high basement: 14x21 family room with large corner fireplace and W.W. carpet. Sundeck. A shaded treed lot with seaview! Full Price $89,500. Call: DIRK OKKER 595-5171 or 478-4501.

5 BEDROOMS
Lakehill area, early possession can be given. Stucco modern bungalow. Quality built and recently updated. 3 bedrooms, L.R. with fireplace, dining room access to sundeck. Kitchen has built-in breakfast nook plus dishwasher. 2 bedrooms, 3 pce bath and recreation room down. A good buy at $68,500. Excl. Call: JAY ROGERS 595-5171 or 477-4569.

HOBBY FARM
North Saanich, 5 acres, level, mostly cleared land, 8 year old home over 2,000 sq. ft. total living area, quality built for present owner. Many interesting features such as spacious rooms, ground level basement, super recreation room with fireplace and bar. Suited for in-law suite. Front of lot well treed. House is set well back, cleared fenced area for horses including barn. First time on market. A top rated listing, $170,000. Call: JAY ROGERS 477-4569 or TED BROWNE 658-8412. 595-5171 anytime.

THE ZIEGLERS
595-5171 Offices 595-5131
LORRAINE or ERIC (res) 592-1768
MICHAEL 384-8075 Pager 310

LUXURY EXECUTIVE
3185 SQ. FT. — 10 ROOMS
A superbly engineered home men will appreciate, designed by a woman with ease of homecare and gracious entertaining in mind for the hostess. Onyx floor to ceiling fireplace sets off the 16x20 living room with several steps down leading to a 12x16 separate dining room served by an adjacent kitchen with every appointment including 4 burner Jen-air grill, built-in oven, dishwasher, garburator and ample cupboards. Overall dimension is 30x16's which includes the family room with fireplace and wet bar, off which is a 2 pce powder room and separate 8x9 laundry rm. A mezzanine level contains 2 large guest bedrooms with 4 pce bath and a master bedroom 21x13 with additional 4 pce bath, dressing room and sauna rm. $171,000. Call THE ZIEGLERS.

PRIVACY ASSURED
10 MILE PT. — .5 AC.
An exceptional 3 level split, 8 yrs old. Spacious living and dining rms. Superb kitchen, den, family rm, rec rm, 4 bedrooms, 3 full baths, 3 fireplaces. Completely walled privacy. $175,000. Call THE ZIEGLERS.

4-BDRM—$59,000
URGENT!
Within view of the ocean and about 1¼ miles of beach front. Quiet cul-de-sac among new homes. ML 20440. Call THE ZIEGLERS.

$51,900
EASY LIVING
Swim pool, playground, 3 bdrms, full bsmt. Neighborly townhouse in convenient Glanford. Call THE ZIEGLERS.

STARTER
$43,900
1,100 sq. ft., 3 bedrooms, 60x140 ft. lot. New roof and attractive cedar side exterior. Price is low because interior needs a painting. Call THE ZIEGLERS.

THE ZIEGLERS
595-5171 Offices 595-5131
LORRAINE OR ERIC (res) 592-1768
MICHAEL 384-8075 Pager 310

QUICK POSSESSION
One bedroom condominium in university area. Main floor corner suite. Living rm has feature wall rosewood panelling, brick and beam wall separating L.R. and D.R. Elec range and fridge included, underground parking, recreation room, sauna and swirlpool available. Wall to wall carpets throughout. Will consider trades for house or land. Asking $35,500. For further information call: RUS FITZSIMMONS 595-5171 or 477-2412.

$57,900
Immaculate? YES! A view? YES! Rumpus room? YES! There's 1,800 sq. ft. with three bedrooms, patio, ensuite, cocktail bar, and self mowing lawn. Immediate possession. No. 3-3981 NELTHORPE.
CALL
"YOUR LUCKY REALTOR"
JOHN ADDICOTT
395-5171 477-8232

REDUCED FOR QUICK SALE
1661 Earlston St.
Appealing bungalow on treed cul-de-sac in University area. Very few steps. Living room with fireplace; good size kitchen; two bedrooms, 4-piece bathroom. Wall-to-wall in main rooms. Oil heating. Separate garage and extra parking pad. Lot 66x126. Immediate possession. MLS. $46,900.
DAVIS REALTY & MORTGAGE CORP.
595-2833 592-2961

QUIET LOCATION — CLOSE IN. 1,246 sq. ft. main floor, three large bedrooms, den, family room, 1½ baths, separate 15x46 shop. 80x134 lot. Quick possession. A real buy at $47,900. Owner, 656-1628.

250 HOUSES FOR SALE

Castle Properties Ltd.

TRY YOUR LOW DOWN PAYMENT
Two bedrooms, full basement. Esquimalt, needs decorating. 50x135 lot. $39,900. Danny Greig, 382-3028 or 386-6164.

CONSIDERING
That Interest Rates have dropped and that I have available a good selection of homes in the low to high $40,000 Range, WHY NOT PURCHASE YOUR HOME NOW. Let's discuss your requirements. Phone BOB KOHLRUSS 658-8360 or 386-6164 (24 hrs.)

BRAEFOOT PARK
DESPERATE — $69,500
Owner says sell, this is a dandy; chopped down the middle and turned around — come see it to believe. 1520 sq. ft. of living accommodation that could be a beautiful home. Huge bdrms. and two full baths with a little interior decoration this will be a fantastic home. Call us to view. Sue Owens or Connie Weyler 386-6164.

3 BDRMS. $39,900
Immaculate family home in quiet area, stove and fridge to remain, stone F.P. in L.R., large kitchen. This will not last! View today with LYLE MARRINGTON 383-0251 or RICK O'KANE, 479-5533 Castle Properties Ltd., 386-6164.

SAANICH 3 BD. $45,000
Features: close to elementary school, near bus. 3-pce. and 2-pce. bath, laundry rm. Large sundeck and carport. Wall to wall in living rm, Kit. and bdrms. Call Gerry Finnigan 383-4739 or 386-6164.

8 YEARS OLD — $49,900
Spacious immaculate home situated on a level extra-large fully-fenced lot. The home features a large living room with floor-to-ceiling F.P., two large Bdrms., modern kitchen and more. Separate garage and workshop. Priced for quick sale. Call Chris or Danny Greig, 478-5953, 382-3028 or Office 386-6164.

GLANFORD
$58,500
Barely one year old, here's a fine 3-bedroom, full-basement home located on a quiet cul-de-sac. Features include a lge. living rm, with raised hearth fireplace, ensuite plumbing off the master bedroom, roughed-in facilities for a 3rd bathroom and room galore for more development in the full basement. MLS. To view call Chris Greig, 386-6164 or 478-5953.

NEW STRATA DUPLEX
Here's value over 1100 sq. ft. on the main floor with 3 bdrms., fireplace, 2 sundecks, waterview and electric heat. Finished rec. room down with 2nd fireplace, 2 more bdrms roughed in, utility and 2nd bath R.I. Call Bill Kozak at 386-6164 or 388-6275, Pager 2880.

EASY LIVING
We should all recognize a quiet St. A compact house, a nicely treed back yard, a couple steps to the front door. L.R., dinette, 2 bdrms, and drive-in garage. Let me show you the extra goodies that go with it. Asking $47,500. Louise Willermuth 477-6307, office 386-6164.

SAVE, SAVE TIME and DRIVE BY
1603 Oakland Ave. — Dandy starter or refirement home, cosy LR with FP, 2 bdrms, fenced lot and real close to Simpsons-Sears. Immediate possession. Asking $42,500.
or
1227 Marin Park — Brentwood. 1-yr.-old split level home, 3 bdrms, sunken LR with FP, separate DR, nearly quarter-acre lot, large fridge. Priced at $68,900.
On any of above addresses call now. BEN GREIG 598-3105, 386-6164.

$57,900
BRENTWOOD
Vendor transferred, must sell. 2 years old, Cathedral-type home. Three excellent bdrms, Large bright living room, kitchen with dining area leading thru French Windows to Sundeck. Bathroom, utilities in bsmt, R.I. rec room. Bsmt. is ground level with entrance from carport. This is a good buy and has been reduced owing to transfer. MLS. Call Connie Weyler or Sue Owens 386-6164.

SAANICH — $47,900
Newly listed 3 bdrm, no-step bungalow offering over 1100 sq. ft. of living accommodation. Situated on a large, level fenced lot with separate garage and workshop. Priced to sell at $47,900. New MLS. Call Danny Greig at 386-6164 or 382-3028.

MID-PRICED IN MARIGOLD
Immaculate 2-bdrm. home only 17 years old. The many features include a fireplace in the living room, large sundeck off the dining area, rec room in the full high basement and more. MLS. Priced to sell at $55,900.
CHRIS GREIG, 386-6164 or 478-5953.

PROSPECT LAKE LAKEFRONT
Beautiful 2-bdrm. (both with his and her closets), large living room with fireplace. Drive-in garage. 18'x10' sundeck. Move in now and enjoy the best of living. Priced at only $89,900. New MLS. Call Gerry Finnigan, 383-4739 or 386-6164 (24 hrs.).

FLORENCE LAKE $43,500
Delightful two-bedroom home with big kitchen and dining room situated on .40 acre of high land overlooking the lake. Guest cottage and seclusion all included in low price. MLS. Call Ole Knudskov, 598-2461 or 386-6164. MLS 22063.

UNDER $40,000
Here's a cozy 2-bdrm., no-step bungalow located on a large lot close to buses, shopping, etc. Wiring and plumbing have been updated. Perfect for someone with imagination in decorating. Offered at $39,500. MLS. To view, call Chris Greig, 386-6164 or 478-5953. or 386-6164. MLS 21728

CLOSE TO WOOLCO
$48,500
19 years young, 3 bdrm, no-step bungalow. 1160 sq. ft. Carport. Crackling fire with heatalator. 9.5 mortgage can be assumed. Big kitchen and utility area. Call Ole or Irmgard Knudskov 598-2461 or 386-6164. MLS 21728.

SSG
SWINERTON STEWART CLARK LTD.
in merger with
JOHNSTON & CO. LTD.

FAIRFIELD
Conveniently located within ½ mile of Beacon Hill Park, Dallas Road Waterfront, and Cook Street Shopping. An older 2 bedroom home with undeveloped full basement. MLS $52,000.
GORDON FAWCETT 385-2481 or 592-2562

SOUTH OAK BAY
RUNNYMEDE PL.
A 24-year-old family residence offering: 3 bedrooms, "L" shaped LR and dining room, kitchen with dining nook and laundry area. Full bsmt, large rec room, workshop and beautiful 63x190 lot. A prime location. $86,500. Exclusive. By appt. only.
SID CUSTANCE 385-2481 or 598-7781

JUBILEE
$41,000
3 BEDROOMS
Located on quiet street, this older home is nicely renovated inside. Living room has warm wood panelling, also good size dining rm. No mortgage to raise, assume existing financing of $35,000 at 12% payable $360 per month, 5-year term. Part basement. O-O-M furnace. Should be seen inside to appreciate. Low taxes. MLS.
HELEN WEBB
477-3095 or 385-2481

Lorenzen REALTY LTD.
50 Bastion Sq. Bus. 383-4151
FOR URBAN, SUBURBAN AND RURAL PROPERTIES, RELY ON EXPERIENCE.

Excellent Value
$48,5000 by Owner
Four bedrooms, full basement, sundeck and much more, 382-2871.

250 HOUSES FOR SALE

BICO
BOORMAN INVESTMENT CO. LTD.
386-7521
FOUR OF GORDON HEADS BEST
OPEN SUN.
1 TO 4 P.M.
Take Kenmore or Tyndall to Rossiter to—
LAFONTAINE PLACE
Priced from $75,900 to $115,000. (MLS)
IMAGINE! The home of your dreams in the perfect Gordon Head location: The north boundary of Lambrick Park. Schools, community facilities, bus, and shopping all close by.
IMAGINE! YOUR family in the snug warmth of a solidly built home with beautiful finishings and decoration, and special features galore.
FOR YOU! Just what you REALLY need. Two bedrooms, three, or four. We have them all.
CATCH 22! You have a home to sell? No catch at all! The builder may consider your home in trade and save you all that fuss and bother.
WELCOME HOME, VICTORIA! Make a date this weekend to meet your new home. Your Hostess will be:
MRS. SHAROLYN LAYCOCK
Home 478-8963 Office 386-7521
386-7521 or 595-1863

TEN MILE POINT
$68,500.00
TOWERING TREES
NO BASEMENT
Nestled on a secluded lot this 10-year-old mini rancher has a lot to offer — choice location — living room with fireplace and wall-to-wall carpets, small dining area — kitchen with eating area and adjoining utility room — three bedroom — 1152 sq. ft. in all. Be the first to view this new listing by calling IAN BOORMAN
386-7521 or Res. 592-3335

DRIVE BY
1875 RYE RD.
(Just North of Central Saanich Mun. Hall)
Truly a New Years treat is this sparkling NEW three-bedroom, THREE-bathroom bungalow with a view! Smart RED STONE trim and fireplace, wall-to-wall, excellent cabinets and fixtures, space for bedroom and REC RM. down and a panoramic view from kitchen and SUNDECK!
A LITTLE DIFFERENT
A LITTLE BETTER
386-7521 PHIL SIMPSON 595-1863

1111 Government St.

LANSDOWNE Properties Ltd

OPEN HOUSE
$55,000
590 BARAN
(Off Carey)
WED.-SUN.
2-4:30
Spacious, 3-bedroom home close to Town & Country shopping centre. Completely developed basement with new rec room. This home is a fantastic bargain. Call now, it's too good to miss. ADELLA ZARFT 478-9607 or 592-2431.

PERFECT SMALL HOME ON ST. CHARLES
Asking $49,950 but very much open to offer. This totally charming home consists of a generous living room with fireplace, a small library, a sewing room or office, continued kitchen and dining room, two bedrooms, storage area, laundry room and a four-piece bathroom. All situated on a tiny, easy care lot one half block from the sea. Call: PETER BARDON 592-2431.

ONLY $76,900
NEW LISTING.. 2-yr.-old house with 2600 sq. ft. on two levels, 4 bedrooms, 3 bathrooms, cozy den, plus family room. All on one-third acre on Selwyn Rd. Owners leaving. Act fast, call: BRIAN RIPLEY 598-5643 or 592-2431.

LANGFORD
COLWOOD
UNDER $47,000
1—LANGFORD LAKE — Corner bus stop with servie to any destinaiton. Sturdy attractive 2-BR bungalow with no steps on a large 80x120-ft. lot in a quiet low, low taxes, $46,900. New MLS.
2—GLEN LAKE, Convenient secluded property nestled in the trees on a 70x142 fully fenced lot. Two cheery bedrooms with man-sized closets, dining room adding charm and warm wall-to-wall carpeting throughout. Trailer or property brings in $75.00 per month. Very low taxes. New MLS.
3—COLWOOD $45,500. Charming, 1-y-old, 2-bedroom home with a full high basement and a very large lot. Don't pass up this opportunity, drive out now! NEW MLS.
TO VIEW THE ABOVE HOMES CALL:
GLENN NICHOLLS
598-7689 or 592-2431

OAK BAY
Charming three plus bedroom home situated on street adjoining park. Has large living room, drawing room and host-size dining room. A mixture of the modern and old world.
$115,000
NORMAN ROSS 592-2888

NORMAN ROSS & ASSOCIATES LTD.
440-1070 DOUGLAS 382-6151

BY OWNER
NO MONEY DOWN
2 bedroom home on large lot (75x150) shake roof, updated wiring, WW carpeting. Large first mortgage asking $40,000. No agents. 592-2130, 479-9241.

IMMEDIATE POSSESSION
By owner, comfortable family home at reduced price. No agents involved. View anytime. 3 bedrooms (1 ensuite), double carport, large kitchen with eating area, fireplace-living room. Walking distance to shopping, schools, buses. 382-6825. No agents please.

DOLPHIN BEACH — CEDAR home on sheltered beach cove, excellent boat moorage, swimming and view, three bedrooms, all thermo-pane, electric heat, also includes fully-equipped beach cabin near water. Price — $105,000. 112-468-7120.

SOOKE—BY OWNER
Three-bedroom, master ensuite, new, finished basement, two fireplaces, wall-to-wall, electric heat, patio, carport. 642-5953.

WOOLCO AREA, LARGE OLDER 2-storey home, 4 or 5 bedrooms, low basement, large corner lot. Asking $49,900. 652-4155.

FAIRFIELD CHARACTER
2-bedroom, dining room, beamed ceilings, full high basement. $54,900. Phone 385-9660.

NEAR NADEN, ROOMY 2-BEDROOM suite, carpet, drapes, stove, fridge, cable, parking, no pets, 384-7392.

EXCELLENT VALUE
$48,500. By owner. Four bedrooms, full basement, sundeck, and much more. 382-2871.

250 HOUSES FOR SALE

DFH
D.F. Hanley & Associates Ltd
1557 McKENZIE AVENUE
V8N 1A4
477-7284 24 hrs.

OPEN HOUSE
SAT. & SUN. 1-5
2763 SCAFE RD.
Drive out Goldstream, turn right onto Strathmore then right onto Scafe. This home offers 3 bedrms, living room with fireplace, dining room opening onto rear yard sundeck and master ensuite. Full bsmt. with room to develop. Situated on a well-landscaped lot. The owners have been transferred and will look at offers. Asking $58,500.
BILL CARNEGIE
"The Working Man's Realtor"
477-7284 24 hrs. 652-3627 Res.

NEW AND UNUSUAL
Natural wood exterior in a setting of many trees. Some of the unique features of this custom home are vaulted ceilings of cedar decking, a dining room window seat and superbly-crafted cabinets. Laundry and freezer room on main floor. Den and one bathroom on main floor. Two bedrooms upstairs. Bright and pleasant master bedrm with ensuite plumbing. Quality fixtures and flooring. Financing can be tailored to suit YOU! MLS at $67,900. Call Now!
Dave Harding
477-7284 24 hrs. 477-0939 Res.

FOR $43,900 PROMISE HER A ROSE GARDEN
Fantastic garden surrounds this 3-bedrm, no-bsmt home. 50x132 foot lot offers privacy. Spacious kitchen has built-in oven and counter-top range. Washer and dryer facilities. 4-pce vanity bath. 17x13 foot storage shed. Terrific retirement or starter. New MLS 22076.
Scott Kendrew
477-7284 24 hrs. 598-5341 Res.

TRUE DISTINCTION
Sweeping Unbroken Views
HIGH GORDON HD.
3350 sq. ft. of truly unique design. A prestige home for the discriminating family who definitely do not want to be exactly like everyone else. You are invited to call for further information. There are just too many built-in features and custom design and decorator touches to begin listing them here. I am sure you will be impressed with this fine home's beauty and extremely good value at $119,000.
STEVE MOONEY
477-7284 24 hrs. 477-4197 Res.

Langford/Colwood
$48,900
An absolutely immaculate, attractive 2 or 3 bedrm bungalow set on a treed and fenced property on a quiet side street, yet close to everything. Lots of extra accommodation including a large, bright play room or "Sun Porch", a rec room or 3rd bdrm and a handy utility room. A really lovely and comfortable home!
Steve Mooney
477-7284 24 hrs. 477-4197 Res.

Just Listed
SAN JUAN/GORDON HEAD
Here's a near-new home, representing a FANTASTIC VALUE, with a FRESH APPROACH to design; a distinctive layout providing loads of appeal in over 2,300 sq. ft. total living area plus workshop and double carport. You'll love the dining room overlooking a large, comfortable sunken living room and the extra large bedrooms. There are 2 full height stone heatilator fireplaces and many, many other quality features like all double glaze windows, heavy insulation and more! All this on a completely landscaped treed lot in a high and prestigious location. AND to effect a desired quick sale, this fine home is priced at $88,500. WELL UNDER appraised value! Call now:
Steve Mooney
477-7284, 24 hrs. 477-4197 Res.

A Treed Hillside In Gordon Head
Here, set amongst the trees on a quiet, no-traffic street of attractive homes and gardens is a HOME THAT LOOKS LIKE A HOME! Like homes always looked like in pictures you remember from when you were a kid. A steep cedar shake roof with dormers, 2 large bedrms up and 2 more down, with 2 full bathrms, one on each floor. A lovely and comfortable living room with an attractive brick arch fireplace and a charming bay window with louvered shutters. A separate dining room and a kitchen with a spacious family area. And too, those lovely dark oak floors. A lovely, comfortable home! Don't miss it. Maybe it will make you feel at home again. Offered at $79,900.
STEVE MOONEY
477-7284 24 hrs. 477-4197 Res.

Desirable 'LOCATION'
Brand new 4-Bdrm., 3-bathrm. modern home located close to Government House and adjoining CRAIGDARROCH CASTLE. This modern home offers conveniences for all ages, such as: lacuzz pool; large family room; vaulted ceiling and cosy fireplace . . . yet, located close to downtown but still in a highly prestigious area. For the asking price of $135,000. A MUST SEE! For more information or a personal tour, call:
HARVEY SIMONS
477-7284 24 Hrs. 477-2977 Res.

ST. CHARLES SPLENDOR
A CONVERTED MANSION! Containing SEVEN suites on a splendid asre parcel. Garden is maintained to a degree of excellence. All for the asking price of $290,000. For more information or a personal tour, call:
HARVEY SIMONS
477-7284 24 Hrs. 477-2977

CHECK THESE BUYS
1. LANGFORD. 5 years old, 3-bedrm, full basement home in a quality area. Asking $58,500.
2. VICTORIA. Smaller, 2-bedroom, full basement home in top condition. Asking $44,900.
3. VICTORIA. 2-bedroom, "Side-by-side" duplex. A modern building in handy location.
4. LANGFORD. 3-bedroom, no-basement home. Huge, fully fenced lot. Asking $48,000.
For details on the above listings, call
BILL CARNEGIE
"THE WORKING MAN'S REALTOR"
477-7284 24 hrs. 652-3627 Res.

BY OWNER
Large 2-storey 3-bedroom, full basement house on 60x135' lot, furnished or unfurnished, newly decorated. Duplex zoned. By appointment only. 386-1201.

OPEN HOUSE 1-5
879 Woodview off Wallace Drive.
479-4954.

IMMEDIATE POSSESSION. 1-year-old 2-bedroom, full basement home, $56,900. 656-6552.

250 HOUSES FOR SALE

Montreal Trust

Spacious Family Residence
If you feel cramped in your present home and you have just plain run out of rooms to put everybody then here is the home for you. Living room and rec. room with fireplaces, spacious family kitchen, 2½ baths, 5 B.R.s, plus den or sewing room. Huge sundeck over double carport, and extra paved parking for boats or trailer. All this on landscaped lot of over 14,000 sq. ft. on a quiet cul de sac of other fine homes. Offered at $93,900. MLS 21157.
MIKE McKENNA
386-2111 592-3611

FOUR-BEDROOM FAMILY HOME
Located in a very quiet secluded area and just a very short walk for your elementary school children. Two years old on a large fully fenced lot. Spacious liv. room and din. room with sliding doors to garden patio. Big family size kitchen with loads of cupboards. 2 and a half baths and a feature everybody is asking for today, a main floor family room. Be sure to view this fine fam. home that is just a little different. MLS 21692 Asking $77,900.
386-2111 MIKE McKENNA 592-3611
386-2111 A. D. WHEELER 477-4789
477-4789

"GRAND PIANO Living Room Plus"
Truly a home for exquisite entertaining. Display your culinary expertise in the spacious separate dining room. Then the traditional design living room with high beamed ceiling will beckon all to set, relax and enjoy the gracious company. Spacious master BR, the ultimate with 4-pce ensuite on main floor. Two pleasant children's bedrooms plus 4-pce bath upstairs. Great rec room and study in full basement. Near the "Yacht Club," nestled in trees for privacy and quiet living. Properly priced $119,000. MLS
386-2111 ROY KAISER 477-6813
386-2111 E. W. PROKOSCH 477-2194
SAT. and SUN. 1:30 - 4:00

OPEN HOUSE
1980 CROMWELL
SAT. and SUN. 1:30 - 4:00
This exceptionally well located 3 BR home (a third down) is a must see. Situated on a quiet cul de sac and a treed lot 93x150 it offers an attractive and convenient floor plan and an architect designed sundeck off the din room and kitchen. Family room with fplace included in downstairs development along with 3-pce bath and office or third BR. Priced at $85,500, view this home by entering Mt. Tolmie Park from Richmond Road. MLS.
386-2111 NEIL RAWNSLEY 595-1507

Spanish Flavour NEWER THAN NEW
This home is immaculate—there is no doubt about that. Newer than new because it has been given extra special care and the completion of the rec. room makes it more attractive than when it was new. Spanish flavour enhanced by arched windows and wrought iron make it different from others in this desireable area of Gordon Head. Just over 2 years young, this is a three BR home you will be delighted to live in and proud to entertain in. A new exclusive priced at $75,000 — Another "HERE TODAY — GONE TOMORROW" offering from:
386 211 NEIL RAMNSLEY 595 1507

UVIC
Custom built homes now available in 4 non replaceable locations
—Spanish decor
—Italian Colonial
—Ei Victorian and many more styles to choose from.
MT. DOUGLAS
New 3 br., 2 bathroom home, large living room with corner fireplace, sundeck off dining room, bright cheerful kitchen and roughed-in basement. Must be seen to be appreciated.
$900 D/P
Will move you into this nice 3 BR non-basement home situated in the Jubilee Hospital area.
MILL BAY
Ranch style home, 3 br., LR, kitchen area with lots of cupboards. Family room with large fireplace, double carport, ½ acre lot.
If we haven't the home you are looking for we will build it. Try your small trade or down payment. Vendor will carry mortgage on A.C.R.
To view call Mrs. Pat Saulnier, Kasapi Const. Co. — 538 Dupplin Rd., 386-6191 or 384-2197 evenings and weekends.

NEW HOMES FROM $59,900
GORDON HEAD
1626 Agnew SOLD
1630 Agnew SOLD
1636 Agnew $59,900
(off Majestic)
Smith & Sons 592-1344

P.R.B
P. R. BROWN AND SONS LTD.
"The People To See"
ARDMORE WATERFRONT
Superb waterfront on Saanich peninsula — over ½ acre. Rectangular residence designed to take full advantage of its waterfront setting with a fabulous view. Built for a family, the rooms are well proportined and planned. The house lends itself equally to small or large scale entertaining. Asking $155,000.
385-3435 JOHN EVANS 477-4452

NEW STRATA-TITLED DUPLEXES
AHOP UNITS
323-331 Henry Street, Victoria — Two large bedrooms, carpet throughout, carport, storage room, low down payment, 8% interest, $43,600; $44,000 with basement, finished rec. room, water view. To view, call 384-6368, Candu Construction.
PRIVATE SALE. NEAR TOWN and Country, a lovely family home, dining room, kitchen, sundeck and 4-piece bathroom main floor. 2 bedrooms upstairs, 2 bedrooms downstairs, garage, laundry and play area downstairs. Quiet dead-end street. Price only $65,000. 903 Dunn Ave. 385-8179 after 5 p.m. weekdays and weekends anytime. No agents, please.

BIDS WANTED
Fixer-upper. Nice compact 2-bedroom, full-basement home in handy location near schools, bus. Good starter at 4040 Quadra. Call now:
BOWDEN REALTY 383-5524

250 HOUSES FOR SALE

S
SEABOARD PROPERTIES LTD.
7173 WEST SAANICH RD.
BRENTWOOD BAY 652-1141

BRENTWOOD BUNGALOW
$51,900
Three bedrooms, good sized living room, dining nook, large kitchen and 4-pce. bath. Part basement with drive-in garage and washer-dryer "hookup. All this perched upon a large 10,000 sq. ft. and lot close to all marinas. (MLS). For further information and appointment to view call:
658-8490 DAVE DAND 658-8490

TOWN & COUNTRY
$44,900
Cozy 2-BR, full basement home. Spacious kitchen with eating area, 2 good sized bedrooms, cozy living room with wall-to-wall, small sun porch and a 4-pce. bath. There is also a bedroom and workshop and laundry area in full basement. Walking distance to Woolco and buses. Call:
658-8490 DAVE DAND 658-8490

OPEN HOUSE
1:30 - 4
WEEKEND
7996 Galbraith Cres.
Follow the arrows off Mt. Newton. See the various designs of our new homes. Some ready to move into. You can have your choice of carpet and decor in the uncompleted ones.
ROSE RUSE 652-2694
DAVID WOOD 652-2198

MAKE OWN IMPROVEMENTS
and Vendor will look at offers. So change your lifestyle. Privacy. Room to breath. A quiet that allows you to hear the country sounds. Views in front and majestic trees in the back of this half acre property. Smaller home with low taxes and heating bills in 1976. Desirable location. MLS $58,900.
TOM EVANS 652-2620

NEW LISTING
ESQUIMALT
Very attractive full basement home. Situated on large well-landscaped lot. Hedges and beautiful trees. Price $54,900. To view by appointment only call
TOM EVANS 652-3620

WESTMONT REALTY LTD.
920 HILLSIDE
386-6796

NO STEP
$43,900
JUST LISTED
Smart and cosy starter or retirement home close to Westbrook Shopping Centre in Langford. This two bedroom, no basement stucco home has large kitchen with nook area, four piece bathroom and large living room plus concrete patio in rear yard. MLS 21951. For viewing contact:
386-6796 RICK KINNIS 477-9394

BUILT FOR ENERGY CRISIS
Spacious 3 bedroom home all windows are double glazed. One and one-half bathrooms and a ground level basement roughed in for in-laws. See this before you buy. Priced right at $72,900.
386-6796 BILL SIDHU 477-5382
386-6796 KEN WRIGHT 598-2183

GORDON HEAD
Attractive new 3 bedroom home with beautiful fireplace in the living room, ensuite bathroom and full high basement. Priced right at $69,900.
386-6796 BILL SIDHU 477-5382

HORSE ACRES
Two properties with barns, paddocks and outbuildings:
—2 Acres with 2 BR home and cottage too. $76,900. MLS. 9-Mile Circle.
—1¼ Acres with 4 BR home. $79,900 MLS.. 6-Mile Circle.
To view
PHONE TODAY
HARRY GRAY
598-5166 477-9967
NEWSTEAD REALTY LTD.

NEAT and TIDY
2-BEDROOM
2-STEP
BUNGALOW
A perfect retirement or starter home located on a quiet street convenient to Hillside and-or Shelbourne Shopping Centres. Living room with fireplace, dining room, kitchen with eating area, utility room off kitchen. Yard is level with many shrubs and trees and a secluded patio area to enjoy. For full details call F. BEAMISH. Asking price is $55,000.
FRANK BEAMISH REALTY LTD.
Res. 592-2120 Office 385-5113

SIDNEY
A new listing located on a quiet cul-de-sac and close to new elementary School. An attractive three-bedroom home with full basement, large sundeck, carport, and fenced yard. Make your offer on $55,900. MLS 22082.
Bill Ratcliffe 656-4517
Gordon Hulme Ltd. 656-1154

Strata Home
Esquimalt
$39,500
482 Foster St. Move in with $2000 down or less. 2 bedrooms, 1 bath, living-dining, kit

250 HOUSES FOR SALE

FOR SALE Royal Trust

SOOKE
HOME AND ACREAGE

Well cared for 2 bedroom bungalow on .66 acre lot in town of Sooke. Fireplace, patio doors, enclosed patio, large workshop. Perfect starter or retirement home. $49,900. MLS.
GALE CHRISTENSON
477-0191 477-7047

NEW HOME — $57,900
LANGFORD

Drive out to 2808 Rodney Rd. (Cul-de-Sac across from Spencer school) walk around the yard. Take a look through the patio doors — if you like what you see call me and arrange an appointment to view.
GALE CHRISTENSON
477-0191 477-7047

BEST VALUE — CENTRAL SAANICH
ONLY $71,500

Over ½ acre sompletely fenced, ideal 3 fine bedrooms, tremendous large kitchen, huge rumpus room plus den. Two rock-faced fireplaces, 3rd bathroom has shower. Exclusive. Please call
HEIDE WHITE
477-0191 652-1828

BRENTWOOD BAY
BETTER THAN NEW

Attractive 3 bedrooms en-suite, nicely decorated, good sized kitchen-dining room; and full basement ready for development. MLS 21040. Asking $59,900 and open to offers. Call anytime
HEIDE WHITE
477-0191 652-1828

CENTRAL SAANICH
ASKING ONLY $64,500

Beautiful grounds surround this lovely 2 bedroom home with views. The recreation room and den are completed. Diningroom has walk-out to sundeck. Plenty of parking. Call your friendly Realtor
HEIDE WHITE
477-0191 652-1828

MAKE AN OFFER
ON $52,900

Nicely renovated family home close to all amenities; Newly carpeted, huge family room with walk-out. Owner anxious for quick sale. MLS. To view please call
HEIDE WHITE
477-0191 652-1828

NEW LISTING
2514 SHELBOURNE ST.

Looking for more space, make this older four bedroom home a viewing must. Large airy rooms, fireplace, full basement, sunroom, large entrance hall, pantry off kitchen — all oozing with character. Realistically priced at $54,900.
PAT BAILLIE
384-8001 479-4594

CRAIGFLOWER

Solid comfortable 2-bdrm home with developed basement and attached garage. The small fenced lot boasts a variety of mature fruit trees and shrubs. Asking $49,500. MLS. For details please call RAY SMITH 384-8001 or Res. 479-7777.

3426 COOK ST.

Vendors have purchased and are anxious to sell this well located 3 bedroom home suitable for retirement or starter home. Beautiful lot, close to shops and bus. Make your best offer on the asking price of $47,500. For appointment to view please call
ALMER OLSEN 384-8001 or Res. 478-4446.

OAK BAY
$89,500

Excellent family home featuring 3 bedrooms, 1½ baths, living room with fireplace, dining area, dream kitchen, full basement ready for development. Some fruit trees. Call PETER TER VEER 385-8001 or Res. 479-1588.

SIDNEY
$58,500

Nice large level lot with family home, 3 bedrooms, 3 bathrooms, only 3 years old. Finished rec room, large sundeck off dining room. Cozy fireplace. MLA PETER TER VEER 384-8001 or Res. 479-1588.

INTERURBAN AREA
$69,500

Over an acre of view, 3 bedrooms part basement, lots of privacy, fireplace in living room. MLS. PETER TER VEER 384-8001 or 479-1588.

ATHLONE WOODS
$74,900

Brand new 3 bedroom home, charming fireplace in living room, sundeck off dining room, basement with space of rec room and bath. Call PETER TER VEER 384-8001 or 479-1588.

LANGFORD AREA
$48,500

3 bedroom no basement home, living room has feature wall, large kitchen, large lot, lots of room for parking. MLS PETER TER VEER 384-8001 or 479-1588.

BEACH DRIVE CO-OP

Luxury Co-Op Apartment located in one of Oak Bay's most desirable areas. This lovely 2-bedroom suite has fantastic sea and mountain views and is available for immediate possession. Call anytime.
MARK MacKENZIE
384-8001 595-4596
AL MATTEO 658-5057

REDUCED!
4 BEDROOMS

Immaculate and must be sold. Asking $47,500, will consider offers. MLS. For information and to view please call ERNIE DYER, 384-8001 or 592-2952.

STARTER BUNGALOW

Priced in the low 40's — this really nice, no-step bungalow, with 3 bedrooms, extra large kitchen and family-size living room is one of the better buys in Victoria. F. A. oil furnace and good lot 50x122 MLS. JIM WALTERS 384-8001 or Res. 656-3253.

MOUNTAIN SECLUSION

Unique oval home with over 6 acres of heavily treed property. Long, long winding drive takes you away from daily routine to your own private world of natural mountain views. Quality home features en-suite bath, floor-to-ceiling white rock fireplace, 3 bedrooms, open sundeck, sauna to basement. Also there is a 1976 modern building at roadside presently used for sales and repairs. For further details please call RAY SMITH 384-8001 or Res. 479-7777.

GORDON HEAD
1740 TRIEST
(off Tremblay off Torquay)

Immediate possession on this attractive 2-year-old family home — close to new schools; features en-suite plumbing — dishwasher — finished family room with fireplace — drive-in garage — rear sundeck — landscaped lot — white stucco with light blue alum siding — full price $71,900. MLS. C.T. Try your offer. To view contact RAY SMITH 384-8001 or Res. 479-7777.

BEAUTIFUL BROADMEAD

1. New Tudor, 4 bedrooms, 3 baths, family and rec room. Great for the non-gardener. Only $134,900. MLS.
2. Contemporary! 2 level. 3 bedrpp, huge deck. Full basement with fireplace. Finish the space to suit yourself. Only $102,000 Chesk this out. MLS.
3. Swimming pool spectacular! Unique! Distinctive! All main rooms open onto the internal pool! Probably one of the most exciting homes ever on the market. $245,000 MLS.
4. Just listed! Exciting 4 bedroom contemporary fully finished throughout. Family room off kitchen. Call now!

JEANNIE DEWHURST
"The Realtor Who Believes In Broadmead"
385-8001 or 477-6040

250 HOUSES FOR SALE

FOR SALE Royal Trust

SIDNEY — NEW
GABRIOLA RD.

3 bedrooms, 1400 sq. ft. and 1700 sq. ft. Beautifully decorated. A MUST SEE! Asking only $61,500 and $69,900.
BERT CLES and ERNIE DYER in attendance. For prior information call 384-8001 anytime.

FIRST TIME
ON MARKET

Absolutely immaculate 3 bedroom home on large lot in highly desirable Fairfield. Beautiful kitchen, professionally developed rec room and 3 pce bath. Make an offer on $72,900. MLS.
JEANNIE DEWHURST
384-8001 or 477-6040

NEW BROADMEAD MLS

Great Living! Great Value! Be the new owner of this superbly appointed, surprisingly light and bright executive home nestled among the trees in a natural woody setting. Magnificently finished, with exceptional lighting, cabinetry and carpets. Surrounding sliding deck doors bring the outside into the family room. LR, DR, master bdrm. and rec area. Listed at $130,000. Further details and appts. to view thru
CONNIE REYNOLDS 477-8914 or
JENNIE DEWHURST 477-6040 or
384-8001 anytime.

PRIVATE PERFECTION

Artistically achieved in this first class executive home crafted for comfort and convenience in a design reminiscent of Palm Springs or California. Spectacular entry leading to the five bedrooms, den, rec room, family kitchen, sep. dining room, unusually attractive living room. Such a home defies description but it is a viewing must to see for the family seeking an exclusive secluded residence in the $149,000 prise range.
JEANNIE DEWHURST 384-8001 or
Res. 477-6040.

ROYAL OAK AREA
OWNERS HAVE BOUGHT
OFFERS TO $68,500!

Immaculate 3-bedroom home just right for some ardent young homemakers!- Drive by 4279 Eastridge (out Glanford left on Mann, left on Eastridge). Note the spacious street with all underground services and the serene atmosphere — perfect for a growing family — convenient financing may be arranged. Further details needed, just call
CONNIE at 384-8001 or Res.
477-8914.

HOMEFINDERS
wall & redekop

SUPER BUY!
3 BEDROOMS—$54,900

The prudent buyer will appreciate the value in this cozy, 2 yr. old family home in Sidney. The attractive floor plan includes a large foyer entrance, living room with raised hearth corner fireplace, in-line dining room and cheery kitchen with eating area. Sundeck, carport, plus lots of development potential in the high cement bsmt. with roughed in 2nd bathroom. Plenty of garden space on the 60x112 ft. Landscaped lot. MLS. To view, please phone:
BARBARA RAWLINGS
386-2911—383-6465—383-5435

IMMEDIATE POSSESSION
$57,900

—Duplex zoning and all ready for suite
—3 beds and fireplace
—Large treed lot
—Completely renovated
—Stream in rear yard
—Take advantage of low interest rates and low down payment
—Drive by 2310 BELLAMY ROAD or call:
DOUG POWELL
386-2911 or 388-7642

DRIVE BY
115 LAGOON ROAD

$74,500. Very large 3 bedroom home close to beach. Separate L.R. and dining room. Large kitchen, eating area and utility room. 3 bathrooms. Cedar exterior. Fully fenced lot.
HAROLD BARBER
386-2911 or 479-6479

$65,500 - UNIVERSITY AREA

Lovely, new 3 bedroom home on quiet cul-de-sac. 2 fireplaces, large livingroom and diningroom. 3 good size bedrooms on main, extra bedroom in basement also rec room. Wall to wall throughout.
HAROLD BARBER
386-2911 or 479-6479

$43,900
CUTE 'N' COZY

Excellent 2 bdrm. cozy bungalow on a superb lot. Good location close to shops, bus route and schools. MLS. 21419. Call:
MAY HAMILTON
386-2911 656-4692
Pager 388-6275 NO. 2553

FANTASTIC VALUE
$43,900

3 BR., 1½ bathroom home. Only 5 yrs. old and in immaculate condition. Lovely livingroom and dining area. Bright kitchen with brick feature wall and large utility room. Tastefully decorated throughout. Almost new W-W. Completely fenced in lot 2 blocks to school and stores. A pleasure to show. MLS:
ANITA TAIT
386-2911 or 477-8522

GORGE—$53,900

3-BR., full basement home adjoining park. Livingrroom with in-line diningroom and brick fireplace. All aluminum windows and W-W throughout. Separate garage. Situated on a quiet convenient street. 1 block to bus. Early possession. MLS.
ANITA TAIT
386-2911 or 477-8522

ROOM FOR A POOL TABLE, THAT IS—

1,100 sq. ft. of quality living on main with 3 bdrms. Full sized bsmt. with room galore. Roughed-in "English Pub" family room with large area for recreation area. Large sundeck. Children can run to school, 1 blk. away. All this for only $58,900. ML 520404. Call:
MAY HAMILTON
386-2911 or 656-4692

PROBABLY BEST BUY ON VANCOUVER ISLAND

Private sale, half acre in Cobble Hill, quiet area, 3 blocks off highway. 840 sq. ft. dwelling. 602 sq. ft. basement. 14'x60' sundeck, 17'x28' carport. $80 a month revenue. Furnishings include queen size water bed, hide-a-bed, queen size bed, fridge, stove, automatic washer, deep freeze, 3 full bathrooms, each include toilet, sink, bathtub, and shower. Recently appraised at $43,000. Will take $42,000 for quick sale. 112-743-2033.

BY BUILDER
BROADMEAD BEAUTY
OPEN HOUSE
DAILY 2-4
962 ROYAL OAK DR.

4 bdrm deluxe quality executive home. Too many extras to list, asking price, $125,000. Will trade for townhouse property. For details phone 658-5132.

FLORENCE LAKE
WATERFRONT
BY BUILDER

Three bedrooms, full basement, large kitchen, two fireplaces. 50x200' lot, 10¾% bank mortgage, $40,000 first. Full price, $59,900. 478-5268.

FOR SALE BY OWNER: COLwood 3-bedroom, no basement, 6 years old, 1356 sq. ft. on secluded ¼ acreage treed lot. $50,000. 690 Allandale, 478-7056 after 6:30 p.m.

250 HOUSES FOR SALE

Victoria Realty LTD
386-3585

8 NEW HOMES
OPEN DAILY
1:30-4:30
$57,900 - $59,800
MILLSTREAM &
TREANOR

Probably the best new home buy on today's market. These 3-bedroom HUCKER BUILT homes are all en-suite, fireplaces, wall-to-wall carpet. Each set on a large treed rural lot, where the kids can FISH IN A NEARBY STREAM. The school yard and playground is just across the street, which will ease your mind. Come and see for yourself, you won't be disappointed. Out the highway, turn right on Millstream and follow the signs. Colin Munro, 386-3585.

NEW
COLWOOD

This 3-bedroom, 1½ bath home has lots and lots of custom built cupboards in its bright large kitchen, the living room has a lovely white rock floor to ceiling fireplace, surrounded by a full wall of rich looking Rosewood paneling. Many other features including a 5 yr. Hudac guarantee. Good financing available. Call Today. $61,500. Jack Lidstone 477-9262.

SCOOP
SOMETHING
SPECIAL
GOLDSTREAM

Contractors own home loaded with many extras and quality features. Attractive Spanish style exuding exquisite charm created thru superb planning and co-ordination of colors blending with lush w-w carpet thru-out. Truly delightful liv. rm. with California Travertine fireplace, din. rm, with dble glass doors to sundeck, stunning kitchen with cedar cabinets, 3 excellent bedrooms, master ensuite, sharp 4 pce main bath & dandy 3 pce with shower in bsmt. Daylight bsmt with lovely 22x30 rec room & 2nd fireplace. Utility & workshop. Exceptional value at $62,900. Ph. Morris Lund 386-3585 anytime or res. 479-6688.

SHOP and TREES

1½ Yr. new home with large partially fenced yard, plenty of space to store your boat, camper or could be great workshop. Two rock fireplaces, heatilator upstairs in lovely open living room, second fireplace down in finished den or office, semi-finished large Rec. Room (just needs carpet), electric heat, well insulated, short walk to elementary school. 3 bedroom, 1½ bath, nice sundeck, $63,900 MLS. Jack Lidstone 477-9262 or 386-3583.

BUILD TO
SUIT

Young dependable builder (Member Hudac Warantee Program) has lots on a quiet cul-de-sac in Colwood and will gladly discuss your plans or show houses he has built in the $63,000 to $64,000 price range. Jack Lidstone, 477-9262.

SIDNEY
GREAT VALUE

In this spotless home that is completely finished and nicely located close to schools. Large kitchen, bright living room, 3 bedrooms, rec room, 4-pce bath and another 2-pce, excellent yard with garden area. Priced at $53,500. MLS. For viewing, please contact Grant MacFarlane, 386-3585, Res. 479-8528.

NOT COUNTRY
NOT CITY
$64,900

Nicely located, between the city and country is this immaculate 1½-year-old 3-bedroom, 2-bathroom home. Spacious living room with fireplace, dining room, beautiful kitchen with breakfast bar, built-in dishwasher, excellent basement with RI fireplace. Double driveway for the extra vehicles and a fenced yard. Don't miss this home. MLS. Call Grant MacFarlane 386-3585, anytime, res. 479-8528.

ESQUIMALT
BRAND NEW

Near completion, 1308 sq. ft. on the main floor. Full basement ready for development. Dishwasher and landscaping included. Large sundeck over double carport. View over Gorge waterway. Asking $76,500. Leo Van Dyk, 386-3585 res. 479-6264.

TUCKED AWAY
WITH VIEW

In an exclusive wooded cul-de-sac is this brand new prestigious home created by master craftsmen for the discerning buyer and offering 1674 sq. ft. of gracious living. Verve and style are immediately evident right from the smart entrance to the charming living room with distinctive F-C fireplace, 1's sep. dining rm. stunning kitchen with oodles of richly grained cabinets, auto. dishwasher and enchanting dinette, and a lovely convenient family rm. adjoining, 3 excellent bedrms, master ensuite with walk-in closet. Lush w-w sundance carpet thru-out. Rec rm. with 2nd fireplace. Dble garage. This delightful home is realistically priced at only $89,000. Ph. Morris Lund or Colin Munro 386-3585 anytime.

SECLUSION
PRIVACY
ONE ACRE

A delightful quiet hideaway off Cordova Bay Rd. No step 3 bedroom ranch style home in immaculate condition. Living room with fireplace. Bright, cheerful family size kitchen, 3 excellent bedrooms, large utility room, plumbed for washer and dryer, separate garage. Nicely treed property with view of Haro Striats. Asking $57,900. Phone Morris Lund 386-3585, res, 479-6688.

QUADRA
WOODWARDS

This two-bedroom full basement home is located close to all conveniences. Walking distance to Woodwards. Living room is 16x15 with hardwood floors and fireplace. Package oil heat. Fenced secluded lot. Ideal starter or retireds. $47,500. Mr. James 386-3585, res. 477-8134.

CORDOVA
BAY
WATERFRONT

2 bedroom, full basement, fully remodelled bungalow in first-class condition, new patio, many extras and beach at your own front door. What more could you ask for! MLS. 21473. $115,000.
JOHN E. THOMSON
479-1687 (24 Hrs.)
NORTHERN
PACIFIC REALTY

Reduced

Excellent value in this home — 2 bdrms. up, 1 down. Living rm. with fireplace — separate dining room. Priced at $52,900. MLS 19712. Call Scott Munro 477-2803. Century 21 — Principal Properties Ltd. 477-9514.

EAST SOOKE PARK — OCEAN VIEW EXECUTIVE MANSION $110,000. A. Klenman 382-7276, T & C Realty.

250 HOUSES FOR SALE

JACK MEARS
OAK BAY REALTY LTD.
"The Professional People"
2194 OAK BAY 598-3321

SOUTH OAK BAY —
WINDSOR PARK

Immaculate 3 bedroom home facing the park. Spacious living-Dining with fireplace. Modern bright kitchen. Sundeck. Full high basement with plumbing for additional bathroom and plenty of room for development. House recently fully insulated. Drive-in garage. Well kept medium sized lot. This fine home is offered at $79,900. To view please call: JOHN BARNES at 598-3321 or 598-4243. (Res.)

CEDARGLENN
SHELBOURNE AREA
$74,900

If it's space you want! — THIS HAS NEARLY 1800 SQ. FT. ON MAIN FLOOR. Good quality hardwood floors, plaster walls and all 4 bedrooms are large. This is not a subdivision and is nicely situated among other good homes. Garage plus carport. Let me show you today. CONNIE O'REGAN at 598-3321 or 592-0454.

YOU ASKED FOR IT!

$46,900. Vacant cottage. In excellent shape. Large treed lot. Low taxes. Two bedrooms, fireplace, separate garage plus ample extra blacktop parking. Close to University. MLS. See it with LYNETTE DELAHUNT at 598-3321.

OKAY YOU WIN

You've been lucky enough to find this ad and now here's your gift. Drive by 4114 Cabot Place (off Feltham Road in Gordon Head) and think of these bonuses:
—cozy lot on quiet crescent with lovely view.
—2100 sq. ft. home with showplace interior
—4 bedrooms, 2½ baths, workshop, extra parking.
—2 fireplaces, 26x15 family room, huge kitchen.
—in-law suite? Yes!
—Next to bus routes, tennis courts, schools, and Recration centre.
—A truly lovely one year old home that present owners reluctantly must sell due to a job relocation.
—Just reduced from $81,900 to $76,500. MLS 21205. JACK PETRIE at 598-3321.

A FINE UPLANDS HOME

This home sits in a lovely .436 of an acre and backs on to the Uplands Park. Four bedrooms (4th upstairs could be playsewing room, study), three bathrooms (master ensuite), living room which opens onto back patio and garden (southern exposure-, separate dining ern exposure, separate dining all quality appliances (remodelled in 1974). The home has been tastefully decorated and offers many features which can not be appreciated by driving by. Offered at $145,000 with attractive financing. By: PETER NASH 598-3321.

ROYAL OAK BRANCH
4520 W. Saanich Rd.
479-1667

$42,900
2 BEDROOM

NO NEED TO PAY MORE! Neat, clean and tidy. No basement to worry you! Wall to Wall throughout, OOM furnace, stove included. Located on large lot in Esquimalt close to bus, shopping etc. Call today and try your offer!
479-1667 DOUG RELF 479-5761

QUALITY
ACCOMMODATION
$47,500

Excellent value offered in this half duplex situated on a pleasant, quiet cul-de-sac close to all amenities. Main-floor living room, dining room, kitchen, W-W throughout.
2nd floor: 3 bedrooms, 4 pce. bathroom.
Basement: Finished rec. room, laundry room, & workshop.
Fully fenced lot. For further details please phone:
479-1667 Joan Hopper 652-3103
388-4271 Donna Valikoski 384-2057

HANDYMAN
SPECIAL!

FORCED SALE
MUST BE SOLD
IN 30 DAYS
ROYAL OAK AREA
OPEN TO OFFERS
ON $33,900!

479-1667 BRIAN BROWN 386-1234
479-1667 CATHY ATKINS 479-5427

JUBILEE
NURSES?

Across from hospital is this excellent value Duplex with the upper suite at $200 p.m. to help pay your owner mortgage so that you can live nearly rent free! Asking $56,500.

479-1667 BRIAN BROWN 386-1234
479-1667 CATHY ATKINS 479-5427

J. H. Whittome and Co. Ltd.
Royal Oak Branch

National Trust
SINCE 1898

FAIRFIELD
NEAR THE SEA
JUST LISTED
HURRY!

"Gingerbready, top condition, a lot of charm, good location, priced within reason." Are these what you have been hoping to find? WELL HERE IT IS—
With three big bedrooms upstairs (two with balconies) and 4th in high basement — wide entrance hall, charming separate dining room with fireplace. As the living room is "double" and dividable by sliding doors, the dining room could be a most attractive den or family room off the kitchen. Add large basement rec room, double separate garage, updated plumbing, heating and wiring, and you have a great family home of convenience, space and warmth. Fairly and firmly priced at $76,000.
MRS BAXTER
479-7161 OFF. EVGS. 388-5451

COLWOOD AREA
$58,000

Three bedrooms, 2 baths, full basement, 10-year-old home. No agents. 478-1282.

250 HOUSES FOR SALE

Green Acres
HENDERSON REALTY LTD.
385-9741 (anytime)

NEW
SOUTH OAK BAY
OPEN HOUSE
DAILY & SAT. 1:30-4:30
941 BYNG STREET
(Off McNeil)

Quality new two-storey home with over 2450 sq. ft. Three large bedrooms and den or 4th bedroom. Formal living room with bay window, formal separate dining room, large bright kitchen with built-in dishwasher and breakfast nook. Terrific family room with second fireplace plus built-in wet bar. Other features include 2½ bathrooms, lots of woodwork and built-ins, quality carpets and light fixtures, heavy shake roof, plus much more, all on easy-care lot!
BOB LANGTON
385-9741 or 595-2067

BRAND NEW $54,900

2 fireplaces, family room, large living room, dining room, 2 good-sized bedrooms and loads of room for more in full high ceiling basement. 10 minutes from town. MLS. BUD HUDSON, 385-9741 or 479-3849.

NEEDS PAINT!

But everything else is done in this 2-bedroom rancher. Old brick feature wall in completely renovated kitchen. Oak floors in L.R. with heatilator F.P. Much more for only $46,900. MLS
LORNE PEASLAND 385-2026
BOB LANGTON 595-2067

WHY RENT?

When you can own a complete duplex in good area of Vic West. Only $45,000 buys you 2 bedrooms, bath, large kitchen and L.R. in each suite and with $196.00 P.M. from one suite, monthly costs to you could be less than $250.00 P.M. Call now
BOB LANGTON 595-2067
LORNE PEASLAND 385-2026

TOWN & COUNTRY
$54,000

New on the market and gleaming. Lovely 1400 sq. ft. 3 bedroom no basement home. Living room with floor to ceiling fireplace. Dining room 16x18. Master bedroom with ensuite. Sundeck. A very good buy at only $54,000. CALL RANDY COLBERT 479-5932 or 385-9741.

MORE SPACE
FOR YOUR MONEY

Over 1418 sq. ft. near new living area for your family. 3 bedrooms —1½ baths, living and dining rooms, lovely kitchen with patio, basement and carport in this lovely townhouse complex. Enjoy the heated pool, sauna, and rec. centre. Value priced at $53,900. MLS No. 21768. STAN TRONT 385-9741 or 477-2829.

IN LAW SUITE
COLWOOD

2 year old 3 bedroom home of 1153 sq. ft. L-shaped living room and dining room. Fireplace. Kitchen with eating area and lots of cupboards. Sundeck. 1½ baths. Finished 1-bedroom suite on lower level - rented. Treed lot. Asking $59,900.
BILL MC CARTER 592-3970
BOB GIBSON 658-5153

$49,900

Solid renovated older home in Glanford area. On 1200 sq. ft. main floor — 23x15 living room, 10x12 separate dining room, kitchen with pantry, 1-bedroom, utility room, 4 piece bath. Upstairs — 2 bedrooms and den. Full basement, separate garage. Call us to view now. MLS 22086.
BOB GIBSON 658-5153
BILL MC CARTER 592-3970

BONNIEVIEW VIEWS

Facing west to take advantage of the sea and island views. Easily maintained family home with 3 bedrooms up and 2 down. Cozy panelled living room, picture windows. Fireplace, dining room, kitchen. 4 Piece bath. Rec. room and 3 piece bath down. Hot water heating. Double garage. 74x150 landscaped lot.
BILL MCCARTER 592-3970
BOB GIBSON 658-5153

$36,500

Rentable, 1 bedroom home, electric heat. R3 zoning. Cook-Pandora area.
BOB GIBSON 658-5153
BILL MC CARTER 592-3970

SPECTACULAR
PANORAMIC VIEWS

Secluded yet almost unobstructed 180 degree views. Adjoining Mt. Tolmie Park. 157 acre. Attractive inline living room dining room taking advantage of views. Large well planned kitchen, utility alcove. 3 bedrooms. Large rec. room, fireplace and wet bar down. Asking $120,000.
BILL MC CARTER 592-3970
BOB GIBSON 658-5153

COMPARE AT
$76,900

This immaculate 7-year-old home on ½ acre lot leaves little to be desired.
3 BR with 3-pce. bath ensuite, large living room with F to C old brick FP and adjacent large dining room. Beautiful kitchen finished in knotty pine, plenty of cupboards plus eating area. All hardwood floors, like new. Rec. room with SG doors to patio. Foyer entrance. Double carport and shake roof. Laundry room and workshop on lower level.
Privacy and seclusion on a high location set among the trees. Below replacement cost!
Compare and see for yourself! MLS No. 21456.

To view call:
M. RUDDY
656-4089 383-4124

Park Pacific

PEDEN REALTY LTD.
201-727 Johnson St. 388-5354

4 BEDRMS — $43,900
SIMP. SEARS AREA
IMMEDIATE OCCUPANCY

Mostly renovated stucco bungalow comprising 16x12 LR with FP, kitchen-pantry — 2 appliances included, 4 pce bath, 4 good bedrooms. A few minor finishing touches left for the handyman to complete ML 21446.
ED JUPP 385-2481 or 592-1019
Swinerton Stewart Clark Ltd.

WELL MAINTAINED 2-BEDroom home with attached workshop in Quadra-Tattersal area. Ideal for young or retired couple. For appointment to view, 382-6261. Agents need not respond.

SATELITE PARK

Seaview ½ acre, available February 1st. Victoria 28 miles. Duncan 10. $79,500. Phone 743-5440.

250 HOUSES FOR SALE

Bayshore realty ltd.
388-6424 1006 fort st.

Open House
Sat. & Sun 2-4
3945 Tudor Ave.

Don't be fooled from the outside by the size of this L-shaped 3 bedroom rancher, as there is over 2,000 sq. ft. finished on the inside. Situated on .35 Acres of treed parklike grounds, this fine family home features sunken living room, large kitchen with eating area, 1½ bathrooms with room for more and tremendous family or playroom or even a huge master bedroom with sliding doors into the private back garden. This home is offered for below replacement value at $84,900 with a large assumable first mortgage. MLS 21420.
DAVID BILLINGHAM
388-6424 (RES. 598-1177)
JOHN WEST
388-6424

Cordova Bay

Lovely 4 bedroom cottage on over one Acre of beautiful grounds with natural ponds and complete privacy. Just reduced to $96,500. For appointment, call:
John West
388-6424

South Oak Bay
$71,900

Bright family home conveniently located close to beach. 4 bedrooms, 2 baths, large L.R. with fireplace. Spacious separate dining room. Fully developed basement complete with rec room, laundry room, workshop, and more. Separate 2-car garage. Attractive fully fenced lot. Call for further details. M.L.S. 21924.
John M. Hunter
388-6424 (RES. 592-6073)

Portage Inlet
$53,500

Impeccably maintained 3 bedroom bungalow situated on extra large landscaped lot with fruit trees and valuable shrubs. Broadloomed thru-out. Spacious living room with attractive brick fireplace. Completely updated kitchen. Full basement, partly developed. Drive-in garage. Excellent financing. Call for further details. MLS 21617.
John M. Hunter
388-6424 (RES. 592-6073)

Beautiful
Downey Road
North Saanich

Lovely treed area, ½ acre on water main. Not far from beach and sea, with very high quality throughout. 3 (4) bedrooms with large country kitchen, spacious living room with lovely fireplace. Cedar cathedral entrance and a large sun deck. $69,000. Maximum financing available.
Brent D. Ewing
388-6424 (Res. 658-5661)

0.7 Acres of
Seclusion
$89,900

Just 20 minutes from town, the spectacular 4-bedroom, 2-bathroom home situated on a lovely treed view lot will take your breath away. With over 1,750 sq. ft. on the main floor, there is plenty of room for entertaining in 28x18 living room which has massive brick fireplace. All the bedrooms are a good size with the master being over 22 ft. long. There's also a wealth of patios, sundecks and sliding doors for indoor-outdoor living. Add a shake roof, cedar siding and a ¾ acre enhanced garden, and you truly have the home that has everything. The vendors have purchased, so this home must be sold. Try your offer or trade MLS 21702. For appointment to view, call:
DAVID BILLINGHAM
388-6424 (RES. 598-1177)

Friendly
Neighborhood

A nice place to bring up your growing family, in this 3-bedroom full basement home. Living room has fireplace. Pleasant eating area in kitchen. Backyard offers some privacy with several fruit trees, excellent gardening. Well built solid home. MLS 20183. Asking $56,900.
Brent D. Ewing
388-6424 (RES. 658-5661)

Stop Looking
Start Living

In this modernized solid two-bedroom basement spotless home. Fireplace in living room, 3rd bedroom in basement. Duplex Zoned. Fruit trees and garden. Must be sold. Asking $52,900 MLS 20190.
Brent D. Ewing
388-6424 (RES. 658-5661)

Century 21
J. D. BOSDET LTD.
388-4455
120 - 727 JOHNSON

THINK FIRST
HOME

1—ESQUIMALT Two bedroom, completely redone. Owners have purchased. MLS 20931. Priced $44,200.
2— TOWN AND COUNTRY. Vendor transferred. Immaculate 2 bedroom home, ready to move into. Starter or retirement. One of todays best buys. MLS 20952. Price $45,500.
3—ESQUIMALT. Spacious 2 bedroom Strata Duplex. W-W carpet. A must see. Lovely location close to the sea. MLS 21683. Price $39,900.
4—Esquimalt. 3 bedroom condominium. Total square footage 1250. 1½ baths. Patio area. MLS 21106. Price $44,000.
5—SIDNEY. 2 bedroom, neatly kept home. Full basement, recreation room. MLS 21148. Price $53,900.

If you have any questions regarding financing — feel free to call — no obligation. Alice Moore — 592-4529, Ed Kraft — 652-3676 Office: 388-4455.

$47,900
McKENZIE
AREA

Solid older type family home. LR, large electric kitchen with eating area and a glassed-in porch. 2 bedrooms on main, full basement with 2 more finished bedrooms, oil-omatic furnace, good wiring, copper plumbing, on a large corner lot! HURRY WHILE THIS LASTS! Just listed. MLS.

DORIS
ADAMS
598-1813
385-9765
Charman Pacific Realty

ALMOST NEW 2-BEDROOM house, no basement, Langford area. Take boat, car or house trailer as part payment. For further information phone 479-2533.

By OWNER

Gordon Head area, 2 year old custom built, 3 bedroom home, plaster walls, brick front many extras. $78,000. 477-8332.

2-BEDROOM BASEMENT, large corner, 3890 Cedar Hill, $48,000. 385-0081.

250 HOUSES FOR SALE

GARDNER REALTY Ltd.
895 FORT STREET

½ ACRE
BLENKINSOP

350 ft. road frontage. 2 bdrm. home, full basement. Potential for sub-division. Drive by 3937 Blenkinsop (MLS 21947). For further informaiton phone:
385-7721 Brian Coutts 598-2405

HAPPY
VALLEY

—½ acre site with running creek at rear.
—3-bedroom modern home, only 7 years old, approx. 1,280 sq. ft. of living space on one floor with adjoining carport.
—New 648 sq. ft. workshop wired for electric welder and woodworking machine. Fully insulated and heated.
—Must be sold. Asking $56,900.
—MLS No. 21454.
385-7721 Bill Weiss 598-8443

BRENTWOOD
7017 HAGAN

Brand new home, quality construction and designed for family living. Has over 1700 sq. ft. of finished living area and more can be added. Thermopane windows throughout, finished family room with F.P. high double carport plus space for boat and trailer. Can be financed at today's interest rates. Before buying, you must see this one. Reduced to $73,900.
385-7721 Bill Weiss 598-8443

2-SUITER
$49,500

Front suite: 2 bdrm. and large kitchen suite eating area. Victorian type FP in LR. Brings $350 per month. Rear suite: Small 1 bdrm. self-contained suite. Large kitchen with eating area. Brings $200 per month. New roof, wiring, foundation, furnace, exterior paint, landscaping within last 2 years. Priced to sell at $49,500. MLS.
385-7721 Kent MacLeod 595-4273

DUPLEX
R-3 ZONED

Side by side duplex fronting on 2 street. 2 bedrooms, each side, attached garages. 50'x133' lot. Asking $65,000. New MLS.
385-7721 Kent MacLeod 595-4273
385-7721 Cliff Salmond 477-3626

SINCE 1887
Pemberton, Holmes Ltd.
1000 Gov't. St. 384-8124

MILLION DOLLAR
VIEW OF SEA
MT. BAKER AND
OLYMPICS

EXCLUSIVE ROCKLAND MANOR — 4 LUXURIOUS APARTMENTS.
SEAVIEW OWNER'S SUITE— "JUST LIKE A HOME" (2900 sq. ft.) Foyer — Open staircase to reception hall 25 ft. powder rm, Dining room 19'6x15', fireplace, drawing room 47 ft. 2 fireplces, 50 ft. sun room with SEA VIEW, Den 17x11 — fireplace, spacious master bedroom—fireplace, second bedroom, 2 full bathrooms, rear entrance.
SEAVIEW UPSTAIRS SUITE — Living room 19x13, french door to sundeck, dining room 16x11 bedroom, den, cabinet kitchen.
SEAVIEW UPSTAIRS SUITE — Drawing room 22x16, fireplace, french door to large sundeck, dining room 14x12'6, bedroom, den, cabinet kitchen.
ATTACHED GROUND LEVEL SUITE — FURNISHED — SEA VIEW. Living room, fireplace, bedroom, kitchen.
SITUATED on 7-10 acre. Beautiful rockeries, garden, fruit trees, separate entrances to each suite. OFFERED AT $215,000. FOR APPOINTMENT PLEASE CALL (MR.) MILDRED STAPELLS 384-8124 or 384-8075 Pager 506.

DRAMATIC!

Is one word to describe the unusual design of this spacious residence at
2323 HOLLYHILL PLACE
Come and see it at our
OPEN HOUSE
SAT., JAN. 22, 2-4 p.m.
Basically 4 bedrooms and 3 bath on three floors all with lovely seaviews. Brand new, still many options in interior decor. A fine executive home well adapted for those with a teenage family. Priced at $160,000. ML17610. For prior showing just call 384-8124, MR. GREENE.

SEAVIEWS

are spectacular from this beautiful split level home overlooking Haro Strait from
PAULS TERRACE
(off Ferndale at Gordon Head)
Completely and immaculately finished inside and out, luxuriously carpeted. It offers charm that cannot be found in a new house in this category. Basically 3 bedrooms and almost 2000 sq. ft. of lovely living area. Well priced at $106,000. ML. 22066. For further information just call
384-8124 MR. GREENE 385-0795

2 ACRES

In Sooke Village with a fine 1-BR full basement home included. Why not rent it out and watch land values increase over the next two or three years and THEN? Or live there yourself and enjoy the harbour views and fruit trees. WHERE? 1903 MAPLE AVE. How much? Asking $58,900. Do it today.
MIKE SWEENEY 385-1547
BOB SIMON 384-9006

$43,500

Super smaller home on large attractive view lot on quiet street off McKenzie. Excellent possibilities to build extensions. Recently renovatd throughout, lot may be rezoned to duplex — GOOD holding property.
384-8124 DOUG ORR 477-5649

Byron Price
and Associates Ltd.
804 Broughton. 385-2458

OPEN HOUSE
776 Falkland Rd.
Sat. 1-4 and Sun. 1-4

South Oak Bay. Old world charm. Latticed Bay Windows, secluded backyard. A most desirable home that you will be proud to own. Don Bacon, 385-2458.

Owner Says "Sell"

Sell what? 1312 Pandora Ave. that's what. A dandy family home. Walk to town. Two-three-four bedrooms, as you wish. Two bathrooms. Make this your home and let your children reap the rich rewards of future development of this strategic area just a few blocks from City Hall. MLS. Call: Don Bacon 385-2458. We want to see your offer!

67,500 and Up
By Builder

4 new homes, two with new 5-yr. Hudac Warranty. Landscaping, elec. heat, R-12 and 20 insulation, fireplaces, double plbg. Quality carpets, etc. etc.
View anytime with builder
384-9793 Days
384-8391 Eves. 385-0135
J. D. McInnis Conctractors Ltd.
843 Craigflower Rd.

250 HOUSES FOR SALE

Western HOMES Ltd.
1037 Cloverdale Ave. 386-3494

IT'S EASY,
VERY EASY

To get enthused about a new home in the Burnside Area for $53,900. Two bedrooms, 1140 sq. ft. with DR, FP. Carpeting throughout and on a quiet no through street. Call now for drive by or showing.
Terry Smollett
386-3494 (24

250 HOUSES FOR SALE

mann

T. L. Mann and Associates Ltd.

NEW HOMES FROM $62,750

Ask about our guaranteed sale trade-in plan of your present house!
Leeds Place subdivision has all 3 bedrooms, quality family homes. Some landscaped and fenced. Many extras and varieties of styles and floor plans to suit you. No through streets. 3 cul-de-sacs. 2½ acres of parkland.
Visit our furnished display house, open weekdays 2 to 5 p.m. and 12 to 5 p.m. Saturdays.
Located off Lodge Ave. between Saanich Rd. and Quadra St.
At these prices it pays to make an offer. Full financing available to qualified purchasers. Vendor may carry a second mortgage. MLS.
OFFICE 598-5144
FOR FURTHER INFORMATION LISTEN TO CKDA 1220

OPEN SAT. - SUN.
1 - 5 P.M.
FAIRFIELD BARGAIN!

Drive by 70 Moss St. and see what you can own for only $56,000. Close to ocean and on bus line. Open every day from noon to 5 p.m.

GERRY MARTIN
598-5144 477-7050

GREAT LITTLE SxS DUPLEX $67,900

Looking for easy payments, or a good investment? Here's a duplex in excellent shape. Living room, huge kitchen, 2 large bedrooms, 4-pce. bath, utility-storage room, separate entrance and services in each side. Separate fenced yards. Shake roof, siding exterior. Both sides rented. Easy to buy. New MLS ¢2024. Located in Colwood.

KEN MANN
BUS. 598-5144 RES. 477-6773

BRENTWOOD SPLIT LEVEL

Just 8 years young, this lovely home has more finished space than you'd imagine — over 1900 sq. ft. All the rooms are big. Living room and fireplace, dining room, family size kitchen, 3 huge bedrooms, 1½ baths, 4th bedroom or den downstairs with fantastic rec room and bar. All this on a nice size lot at the end of a quiet cul-de-sac. Just a couple of blocks from the new high school, shopping and good fishing. Priced at only $65,900. Call:

KEN MANN
BUS. 598-5144 RES. 477-6773

SAANICH BUILDING LOT

Fully serviced corner lot approx. 60x100, ready for new home. Asking $26,000.

KEN MANN 598-5144

NO DOWN PAYMENT?

Qualify for B.C. 2nd mortgage? Need payments less than $400.00 p.m.? Looking for at least 2 bedrooms? Maybe I can help. Call:

KEN MANN 598-5144

$39,500 NEW ½ DUPLEX LANGFORD

Big living and dining rooms, bright kitchen and eating area, 4 pc. bath, laundry facilities, huge (12x20) master bedroom, big 2nd bedroom, sundeck, storage or hobby room, carport. If you can assume the existing financing and get a B.C. 2nd, a low down payment will take it.

KEN MANN
BUS. 598-5144 RES. 477-6773

OPEN HOUSE 960 DUNN AVE. SWEEPING VIEWS Reduced to $63,000

Located just 10 minutes from shopping, schools and town, this contemporary home has vaulted living room, family sized kitchen, 3 bedrooms, and 4 pce bath on one split level. Hardwood floors under carpets throughout. Located on a high, well treed lot, the property commands views of the city and Olympic Mountains. Backs onto a park for added seclusion, and fronts on a quiet cul-de-sac, with an area to park a recreation vehicle. Open to view. Sunday 1:30-4:00 p.m.

BRUCE F. GIBSON
Bus. 598-5144 Res. 592-0377

FAIRFIELD

By owner, vacant, living, dining, two-bedroom — main. Two bedrooms, rec room — downstairs. New wall-to-wall carpet, and new drapes all through. Washer, dryer, fridge, stove. Newly decorated in and outside. Asking $64,500. All offers considered. 592-0948, anytime.

$39,900

A SUPER PRICE ON THIS COZY TWO-BEDROOM HOUSE. BRICK FIREPLACE. REDECORATED INTERIOR. NEW ROOF. GORGE AREA. Don't hesitate to call for further information. Geo. Fletcher, Izik Homes Realty, 383-8522 (or res. 386-3809).

BY OWNER SOUTH OAK BAY

1000 sq. ft. home, fireplace in living room, newly decorated, new oil furnace, wiring, copper plumbing, basement. 44x137' lot. $55,000. Call 598-6342 evenings or weekends.

BY OWNER, IMMACULATE 3-bedroom stucco bungalow, living room with open fireplace, dining area, large kitchen, dinette, 4-Pce. bath, utility room, 1200 sq. ft. plus. Mature garden with fruit trees. 385-2529.

FOUR NEW HOUSES FOR SALE by builder. Also, two-bedroom, 1000 sq. ft. duplex condo. Stove, fridge, wall-to-wall, oil furnace, washer and dryer hookups. To view 385-2140.

LARGE 2-BEDROOM, STRATA title, 1,000 sq. ft. duplex, for sale $39,500. W-to-w, fridge, stove, sundeck. $2,000 down. 385-2140.

250 HOUSES FOR SALE

A. E. LePAGE
WESTERN LTD. REALTOR
1391 HILLSIDE
386-6331

1281 BALMORAL

Vendor says present offers on this 1150 sq. ft. family home. Full basement, could be 3 bedrooms on main. Low taxes. All updated. Try your price and financing. MLS 21588.

PAUL SMITH
ROY NIELSEN
383-6905 386-9046

$44,500
OPEN HOUSE 1-4 P.M.
FRI., SAT., SUN.
1045 TATTERSALL
NEW LISTING

Two bedroom, full basement starter or retirement home on nice lot 58x135. Don't miss this one. Vendor has bought.

PAUL SMITH
ROY NIELSEN
383-6905 386-9046

TIPTOE THROUGH THE TULIPS
—Or run barefoot in parklike setting in your own backyard.
—Which features mature rhododendrons.
—Unusual shrubbery.
—A cherry tree.
—2-bedroom "gorgeous" house.
—Garage and driveway.
—Kitchen nook plus formal dining.
—Fireplace.
—Price $46,900.
Near Town and Country — drive by 119 Crease, then phone me for an appointment to view.
"MRS. T"
386-6331 383-3845
PAULETTE TURCHYNIAK

THE MORE— THE MERRIER!
750 CONNAUGHT— VIC WEST
—9 bedrooms.
—Ample plumbing.
—Full basement.
—A sharing — 14x20 kitchen.
—Carpets, drapes and some furnishings.
—50'x100' lot.
—ALL THIS FOR ONLY $65,000.
—Low down payment, quick possession.
—To "sell" or "see" call:
"MRS. T"
386-6331 383-3845
PAULETTE TURCHYNIAK

OPEN HOUSE
1516 MCRAE
THIS WEEKEND
BOTH DAYS
1 P.M.—4:30 P.M.

—If you're looking for that large piece of city property to park the trailer or mobile home — and still have room for four or five cars.
—Do you enjoy getting out to a private workshop to work on those projects?
—Do you want privacy from the road yet still have a view of the Olympics?
—If you want a house priced in the sixties with almost a half acre, three bedrooms, a full high (and dry) basement, a beautiful kitchen and much more, then come out this weekend to see us and make your offer.

JEFF POLLITT
386-6331 385-7263

382 FARVIEW ROAD

An excellent 3-bedroom home featuring 2 baths, 2 fireplaces, double driveway with carport. Completely fenced, landscaped, huge kitchen with cupboards galore. Cedar shake roof. A well built home. Come and see for yourself.

FRED DIELEMAN
386-6331 478-8118

OVER ½-ACRE
1320 SQ. FT. HOME

All in one floor with 2 bedrooms. If it's leg room you want don't pass this one up at the price. 23x18 living room with beautiful fireplace. 9x12 dining room, same size kitchen. Bedroom sizes 15x15 and 15x13. Part basement includes laundry area. 2 furnaces. Yes! one oil hot air, the other coal and wood for emergencies. Carport plus separate garage. Priced at $48,000 for quick sale. Call

ERIC FRAZER
386-6331 743-9155
LEN LEDOUX
386-6331 382-9852

Century 21
MAYFAIR REALTY
Mayfair Centre
386-2955

HANDYMAN

Large 2 storey, 4 BR older home, suit large family or excellent potential for conversion to duplex or apartments. 2835 Cedar Hill Rd., just off Hillside. Asking $51,500. HERB SMITH, 386-2955 or 386-8855.

CLOSE IN

2 bedroom bungalow. Full basement, separate garage. Bay-Cook area. The stone fence makes a pleasing exterior. Solid family home. Call GEORGE CHAN, 386-2955 or 477-3178.

DANE DEVELOPMENTS

IF YOU AIN'T GOT A BARREL OF MONEY

But you want a new home CALL US NOW! 4 Homes under construction in Gordon Head 3 and 4 Bedrooms, Buy now and choose your own colors. $59,900. Phone Days, 592-2449, Evenings 477-7101.

THE VICINITY OF GOVERNMENT House, executive large home, not just a house, 20 years old, many extras, immediate occupancy, 3 bedrooms, 2 bathrooms, dining room, large living room, fourth bedroom, den or office, large rumpus room, kitchen with eating area. Large cupboard area, laundry room. All fully carpeted, double size fenced lot with patio, garage, parking for 4 or 5 cars. All new homes on quiet street. Reply owner, Victoria Press, Box 220. No agents please.

URGENT SALE, REDUCED $8600. New three or four bedroom cedar home on .83 acres. Vaulted cedar ceilings and feature walls, white rock fireplace, three bathrooms, completely finished basement featuring large rumpus room with wet bar, laundry room, hobby room, fourth bedroom or den, double garage, landscaped, 2300 sq. ft. of finished floor space for only $74,900. View at 2447 Selwyn Road. 478-2618.

CAPE COD STYLE CHARACTER HOME

1850 sq. ft. 3-bedroom home on ½ acre, 8 rooms of charming living in a well kept home in Esquimalt. Natural treed setting with a glimpse of the sea. $79,900 By owner, for appointment to view, 385-1709.

INVEST AND SAVE

Large landscaped .4 ac. of privacy and charm. Compact all wood home of 2 br. up, 1 br. dn., 2 baths. Low cost taxes and heating. Convenient. Owner asking $78,900. View anytime and offer. 652-3753.

NEW DUPLEX FOR SALE, TWO bedrooms, fireplace, wall-to-wall, full basement, strata title, $38,500 a side. Sooke area. 2069-71 Harbour View Road. Keith Bell, 642-4465.

250 HOUSES FOR SALE

the Permanent
1125 DOUGLAS ST.
3647 SHELBOURNE ST.

1928 BEACH DRIVE

a. Welcome to Oak Bay. Large older home has 2 Br's up, three down and 2 bathrooms. Combine this with closeness to schools and recreation centre and you have an ideal family home $79,900. ECL.

NO. 7—848 ESQUIMALT

b. Good opportunity to acquire equity in your own home. At this price reasonable payments are possible. 1 BR condominium, frig, range, and drapes included. You also have use of the Sauna, Swirlpool, Hobby room. $28,500. MLS 21484.

ARE YOU A COMPARISON SHOPPER?

c. We invite you to compare this immaculate 2 BR town house to any other. The low monthly assessment of $19.000 is just one indicator. Value for your money at $43,900. MLS 20417.

ARTISTICALLY INCLINED?

d. Delightful 2 BR home, in Sidney with separate studio. Ideal for arts and crafts. Close to beaches for seascapes. $43,900. MLS 20416.

"BUNGALOW DUPLEX"

e. Strata title duplex has 3 large BR's, kitchen with EA, LR has FP. Electric heat, utility room and extra storage space. Extra large lot front and back $49,000 per side. EXCL.

6760 WOODWARD

f. Just off Wallace Drive in Brentwood Bay, this beautiful 3 year old home is available immediately. Over 1600 sq. ft. of living space, includes three bedrooms, two baths, W-W. $62,500. Please call. MLS 20068.

699 STANDLUND

g. Come and see what two craftsman have done to renovate this four BR's home. Extra large family kitchen, with loads of cupboards. Near all amenities. $52,900. EXCL.

FOR FURTHER INFORMATION ON THE ABOVE ADS (a-g) PLEASE CALL DOLORES MILES 477-0141 or 652-2735 or ERNEST WILLDEN 477-0141 or 383-0640.

¼ ACRE OASIS ¼ ACRE

1. Lots of native trees and parking too! Over 1800 sq. ft. developed living areas. 7 yrs. old, 3 BR's, 2-4 pce baths, one 2 pce. Big rec room plus 600 sq. ft. undeveloped bsmt. DRIVE BY 4477 ANNETTE PLACE, Phone me to inspect at $78,900.

STRATA TILE DUPLEX

2. Commanding an impressive panoramic view, 1374 BRODICK has 4 BR's, DR, LR, compact work kitchen, stove, fridge, garbage disposal unit, a 4 pce, a 3 pce (shower stall), bath. Large utility room. Two car parking, generous sized lot about 1500 sq. ft. developed Living areas. For only $52,900 MLS. DO NOT DISTURB OCCUPANTS, PHONE JOHN RUSSELL FOR BOTH ADS. 477-0141 or 592-3248.

UPLANDS TUDOR EXCEPTIONAL HOME

For the family looking for utmost quality this home is the answer. Larger property with Gary Oaks and private areas, 4 bdrms, (2 on main 2 upstairs) 5th and ½ bath in high basement. 2 fireplaces, den has wood lift, extra large dining room, family kitchen and much much more. ML $229,000. GRAY LAITE 656-5267, SID HASLAM 477-1994, OFFICE 382-9191.

UPLANDS—BEACH DR.

Lovely 3 bdrm. Rancher total of 2,820 sq. ft. Den with fireplace opening to fantastic landscaped property affording utmost privacy. Shake roof, stucco and siding. Double carport all accent on executive living. ML $139,900. SID HASLAM 477-1994, GRAY LAITE 656-5267, OFFICE 382-9191.

CANADA PERMANENT TRUST COMPANY

OPEN HOUSE SAT., SUN. 2 - 4

Buckingham Place
(Off Arbordale, Upper Shelbourne)

8 New Homes Hucker Built $64,700-$69,800

Probably the best new home buy in Gordon Head on today's market. All are 3 bedrooms (en suite), most with 2 fireplaces and wall-to-wall throughout. Cul-de-sac on a no-through street. Some with lovely views. Don't miss seeing this one. So close to transportation schools and shopping. Call John Barton or J. C. Baxter, 386-7545. Island Homes Ltd.

Engineered Homes
In Northridge Terrace

A GOOD SELECTION OF MODELS TO CHOOSE FROM. COMPLETE AND READY FOR OCCUPANCY. FOLLOW THE ORANGE SIGNS OFF VANALMAN AVENUE TO OUR SHOW HOME
OPEN FOR INSPECTION
3 - 7 P.M. Weekdays
12 - 4 P.M. Sat. and Sun.
Call Anytime
Harry Atkey 598-1737 or Ron Cherway 479-4949

Engineered Homes
385-6211 or SHOW HOME 479-2611

COLWOOD CHARMER Asking $48,900

Two bedrooms, part basement on a lovely LARGE TREED LOT (100x200) with PANORAMIC SEA AND MOUNTAIN VIEWS. This is comfortable country living, LOW, LOW TAXES. Compact cabinet electric kitchen with built-in range, oven and dishwasher. Large garage. Storage shed. Fourteen fruit trees. Ideal starter or retirement home. MLS. For appointment to view, call:

Robert Young
383-9898, 383-4124
George Black
382-2426, 383-4124
Park Pacific Investments Ltd.

930 STAFFORD

Open Sat. 1:30 - 4:30
By owner. $49,900. 2 bedrooms up plus 1 down. Full basement. On quiet street. Cosy living room with fireplace. Clean home with deck and patio. Close to all amenities. Phone 383-4526.

FOR SALE: $55,400. MUST SELL immediately, house with excellent potential. Full basement, carport, 66x118 lot size, close to all amenities. Colwood. Call after 5, 474-1549 or 478-7228.

250 HOUSES FOR SALE

david burr LTD.
655 Fort St. 384-9335

FISHING BUFFS BRENTWOOD BAY

Even if you don't come within this category, here is an ideal 3 or 4 bedroom home situated just 100 yards from the water. On a 72'x145' lot, this modern home comprises nearly 1300 sq. ft. of comfortable living. There are 3 finished bedrooms on the main floor and 1 in the full high basement. For the handyman, the rec room, utility and extra bathroom will give him full reign to finish to his own ideas. The large sundeck acts as carport for 1 car, while there is extra parking alongside for boat or trailer. This fine home is being offered at:

$61,900
Compare, then call
MADGE or DON ROBINS
384-9335 384-[illegible]

FASTER THAN A SPEEDING BULLET ABLE TO LEAP TALL BUILDINGS IN A . . .

Wait a minute!! This may be a super home, a super property and a super price, but why get carried away? Reduced drastically to $73,500, the price alone is hard to believe. 1857 ft. of contemporary living on just under ½ acre stretches things, BUT SO CLOSE TO TOWN? — 3 bedrooms, 2 full bathrooms, den, 20x15' living room, completely separate dining room with fireplace and cedar styling everywhere (MLS 21182).

MICHAEL BURR
384-9335 598-2079

HEY WAIT — YOU'D BETTER CHECK TAIT (ST.) !!

Before you buy anywhere — check these:
—3 bedrooms.
—feature living room wall with lovely fireplace (raised hearth).
—full basement with family room, workshop area, etc.
—65'x130' lot.
—2-level sundeck over paved parking for boat, camper, cars etc.
—Glanford-Carey location.
—$59,900 (MLS 21654)

MICHAEL BURR
385-9325 598-2079

H O M E W-88-E S B ROWN ROS. on LANSHARD
"People Helping People"

1071 FINLAYSON Family Size

Storey-and-a-half, 4 bdrm., home — convenient City area. Lrm. Drm., kitchen and bathroom on main. Bdrms up. Full basement. OOM heat. 50'x150' lot. MLS No. 21457. $49,500.

JIM McNAUGHT 592-0285
CEC PEARCE 386-3808
or 385-8771 (anytime)

Last Chance Open House
1203 Tattersal
Sat. - Sun.
Jan. 22 - 23
2 - 4 P.M.

This new 4-bdrm, shake roof, double carport home must be sold immediately. Located between Quadra and Blenkinsop on a sloping treed lot, this home is deserving of your careful consideration.
View with builder anytime
384-9793 Days
384-8391 Eves. 385-0135
J. D. McInnis Contractors Ltd.
843 Craigflower Rd.

BY OWNER

Excellent location, University. Executive tri-level large family home. Phone 477-9392.

253 COUNTRY HOMES AND PROPERTIES

Keating Ridge

2700 sq. ft. luxury home set ½ an acre in the desireable Keating Ridge area featuring peaceful valley views from the front and distant sea views from the back, some of the many features are built in Jenn Air range and oven dishwasher, vacuum system and intercom, eating area in kitchen with dutch doors leading to large private sundeck, large master bedroom with walk in closet and en-suite, family room (26'x16') with fireplace, den and hobby room. This most attractive home must be seen inside and out, $69,900, for further details and viewing please call:

Betty DuTemple
656-5511 Betty DuTemple 652-3219
Sparling Real Estate

$2,000.00

Down may be all you need to buy this modern 2½ year white stucco bungalow on ¾ of an acre. Two bedrooms, one more could be developed in the high basement, counter top range and wall oven in kitchen. House is vacant and must be sold. Full price only $39,900. MLS. 21366. Located just off the Island Highway 3 miles north of MILL BAY. For directions and further information call 384-8124 MR. GREENE, 385-0795.
PEMBERTON HOLMES LTD.
1000 Government Street.

THE GOOD LIFE IS THE COUNTRY LIFE

Fresh air abounds on just over 2 acres with a lovely, long, low rancher with definite appeal to those who like spacious rooms. 2 bedrooms on main, 2 more down. Each with full ensuite. This charming country residence is just minutes from town and must be sold. All offers considered. Asking $139,000 ML.
JEANNIE DEWHURST
384-8001 or Res. 477-6040
The Royal Trust Co.

BRENTWOOD ON .49 ACRES

Absolutely immaculate 8-yr-old home offering 1,900 sq. ft. of modern living with too many features to list. Plus there is a 24x20 separate workshop, two greenhouses and numerous fruit trees. Perfect for the market gardener. It won't last long at $79,500 and has to be seen to be appreciated. MLS. Call CHRIS GREIG, 386-6164 or 478-5953.

MERIDALE HOSUE
MERIDALE ROAD
METCHOSIN

Live in your own 4-acre park in an entirely custom-built house of heavy beams and leaded windows. 2700 sq. ft. and triple garage. Price about $125,000. Phone 478-2356 for full details.

22 ACRES

Cobble Hill. Lovely rolling acreage partly cleared, balance in light trees and brush. Presently in the freeze but close to the village. Asking $66,500. Ben Greig or Freddy Starke 386-6164 or 598-3105 or 479-3866.

DALLAS ROAD HOME

Excellent condition, $129,500. For people who appreciate spacious rooms, unique and colorful interior and a million-dollar view. Phone 384-0358.

WANTED: SMALL COUNTRY home on 1-2 acres, Mill Bay, Cobble Hill preferred. Victoria Press, Box 236.

SAANICH PENINSULA PROPERTIES LTD.
For all real estate requirements.
2354 Beacon Ave., Sidney, 656-4001

GORDON HULME LTD.
SIDNEY-SAANICH PENINSULA
656-1154 244 Beacon Ave.

253 COUNTRY HOMES and PROPERTIES

Western HOMES Ltd.
1037 Cloverdale Ave. 386-3494

SHAWNIGAN MUST SELL WHITE ROCK BECKONS

CUSTOM built home WITH TRULY a lovely setting. LR — DR — KITCHEN across the front — 2 FP — 3 BR — WW carpet and thermopane throughout, 11-ft. high carports — 2 baths. Owners have privileges of the Estates rec. areas. Located at junction of McKean and Gregory Rds. off Renfrew. MLS 21211. Details call Ken Jensen, 386-3494 — 592-9079.

HORSE FEATHERS

2 ACRES, METCHOSIN, 900 Sq. Ft. house and good modern barn, was listed for $67,900. Priced now for quick sale at $61,900. Phone

Bill Wilson
386-3494 (24 hrs.)

COUNTRY $44,900

Nicely treed lot overlooking Kemp Lake, modern 2 bdrm. 2 bath home, living rm, dining rm, kitchen — unusual layout and design — Fireplace, glass sliding doors, lots of sundeck. Phone

Bill Wilson
386-3494 (24 hrs.)

FAMILY HOME 1½ ACRES ELK LAKE $89,000

A super location offering privacy and quiet but only minutes from town. The full basement family home features 2 bedrooms on the main floor and two more upstairs, and is very well maintained. The property is screened by trees but has an excellent 3-stall horse barn and is fully fenced for horses. A must see property if you like the country life. (MLS) Phone now to view

Neil R. MacDonald
386-3494 (24 hrs.)

MILL BAY MINI FARMS

1. 2 acres and a three-bedroom, no basement NEW home. Partially cleared, an excellent property for animals only 35 minutes from town (MLS) $59,800
2. 2 acres, a NEW three-bedroom, no basement home on a selectively cleared sloping two acres. Plus a three-stall horse barn with hay loft. Nearly finished but still time to choose your carpet colours. $64,500
3. 3 sloping acres, a NEW three-bedroom, no basement home with double carport, extra storage and nice valley views, located at the end of a cul-de-sac. Plus a three-stall horse barn with hay loft. $69,500. Call now to view your future country home.

Neil R. MacDonald
386-3494 (24 hrs.)

MILL BAY TWO HOMES 14.65 ACRES

A fantastic hobby farm; high cleared rolling hay meadow, modern 4-bedroom home plus a modern 1-bedroom cottage fully self-contained; large 8-stall barn plus riding ring.

Asking $175,000. MLS21259.

FOR FULL PARTICULARS CALL

Jack Davis
386-3494 (24 hrs.)

SINCE 1887 Pemberton, Holmes Ltd.
1000 Gov't. St. 384-8124

PROLIFIC CROPS 4 BEDROOMS PLUS SUITE

A VERY PRODUCTIVE WORKING FARM — 3.21 ACRES IN CENTRAL SAANICH-MT. NEWTON AREA — EXCELLENT REVENUE FROM ROADSIDE BUSINESS (VEGETABLES), poultry house, greenhouse, IRRIGATION POND, ELEMENTARY SCHOOL CLOSE, WORKSHOP under 750 sq. ft. duplexed suite (rental revenue). Quality 4-BEDROOM home with shake roof, dining rm., living rm. with fireplace, sundeck. Excellent value at $111,500. To view please call MILDRED STAPELLS 384-8124 or 384-8075 Pager 506.

HOBBY FARM NEAR BRENTWOOD

$129,000
—2½ acres
—2 stall barn
—8 yr. old, 4½ Bedroom, 3 bathrm
—Large kitchen, family rm., fireplace.
—Spacious liv. rm. and Din. Rm.
—Large Rec. Rm., Fireplace.
—Enclosed Swim. Pool, heated, filtered.
—Deep well, good flow.
—Many other features.
—Realistically priced. MLS.
Call J. BARTON, or J. C. BAXTER, Island Homes Ltd. 386-7545 (24 Hrs.)

1 BEDROOM

Cozy home here in Sidney. 2 blocks south of Beacon Ave. Electric heat. 12 years old. Ideal for a single person or retired couple. MLS. $29,900.

VENDORS TRANSFERRED

Must sell their 3 bedroom, full basement home. Only 3½ years old. Located on a quiet cul de sac only 1 block from school. Fireplace in living room, deck off dining area. Must sell! $55,000.

JOHN BRUCE Bus. 656-3928
Res. 656-2023 or 656-6151
SIDNEY REALTY LTD.

ROBERTS BAY

Comfortable 2-bedroom bungalow here in Sidney. This is an older home that has been updated and now offered for sale. 62' of easy access beach, concrete sea wall. Beautiful views to the north from the living room, dining room and kitchen. Heatilator fireplace in LR. Property is approximately 250 in depth. Priced at $70,000.

JOHN BRUCE Bus. 656-3928
Res. 656-6151 or 655-2023
SIDNEY REALTY LTD.

GARDENERS DELIGHT .66 ACRE

Comfortable 2-bedroom bungalow situated on large level lot, ideal for the freezer-filling garden in Sooke Village. Lovely living room with fireplace, enclosed sun porch off kitchen, plus large workshop for handyman. Asking $49,900. PAT THERRIEN 642-5138 or Nanaimo Realty Ltd., Langford Branch, 474-1234.

ROYAL OAK MINI FARM

Here's an opportunity to live in one of the nicest areas of Greater Victoria on 1.7 acres of level arable land in a solid 3-bdrm., full bsmt. home. Greenhouse. Above ground swimming pool and separate garage. This choice property is priced to sell at $79,900. Call Chris Greig, 478-6953, or Castle Properties, 386-6164.

REAL COUNTRY AIR

Breathe fresh country air on this attractive 2-acre country acreage. Well cared for 4-bedroom home with 2 baths, 2 fireplaces, family room, den. $105,000. MLS.

GALE CHRISTENSON
477-0161 477-7047
The Royal Trust Company

253 COUNTRY HOMES and PROPERTIES

malahat realty ltd.
P.O. Box 40
Mill Bay, B.C.
743-5525

MALAHAT DRIVE

1973 Moduline double wide mobile home, in mint condition with added porches and sundeck situated on 80'x120' landscaped pad in scenic and well-run park about 20 minutes from downtown Victoria and within walking distance of pretty lake and unspoiled country. Price of $25,500 includes appliances.

COBBLE HILL AREA

A worthwhile investment. 11 plus acres small holding complete with older 3 bedroom, 2 bathroom home, barn and other outbuildings is in a subdividable R-2 zone. Property has a good water supply, on Hydro and has a total of approx. 1150 feet of frontage on two roads.

MILL BAY AREA

A small two-bedroom home plus large workshop and one acre of land on corner lot at intersection of Trans-Canada Highway.

A cozy tastefully modernized home on ½ acre of sloping land in the heart of Mill Bay. This little gem is neat as a pin and has frontage on two roads.

1½ acres with trout stream at boundary and small but well built home that can easily be enlarged, insulated garage, deep well with ample supply. Room to keep horse or cow. Don't miss this opportunity to own a beautiful property in the country.

HOME PLUS REVENUE

Large 3-bedroom home on approx. 1 acre with good view. Home is well built and can be divided into a 2-bedroom suite and a 3-bedroom suite, each having its own bathroom, full kitchen eating area and large lounge and 2 en suite 2-piece units in larger suite. Electric heat, built-in vacuum system, large carport and lock-up garage. Plus many other features make it an ideal "Home plus Revenue" unit.

SHAWNIGAN LAKE

Exceptional quality 3-bedroom rancher-style home sits in 2 acres of treed seclusion, yet within 1 mile of stores and lake. This well-built home features very attractive recessed ceiling and walls in large 23x16 living room, as well as a unique full width stone heatilator fireplace. Dining area, kitchen and utility room have Italian tiled floor and ample closet and counter space. Bedrooms are good size with en suite bathroom off master bedroom. Heating is electric and insulation in excess of normal requirements. New stove with Corning glass top, new fridge and washer and dryer included in this 1435 sq. ft. home. For further details and to view any of the above contact Tom Burdge, 743-5525 or 742-9398.

SEABOARD PROPERTIES LTD.
7173 WEST SAANICH RD.
BRENTWOOD BAY 652-1141

BRENTWOOD BAY ½ ACRE

Quality VLA-built 3-bedrom, full-basement family home. 1300 sq. ft. on main floor, fully developed basement with large rec. room, den, 3-pce. bath. Circle driveway, extra parking, beautifully landscaped property, potential subdivision.
Asking $85,000 — Terms — MLS
658-8490 DAVE DAND 658-8490

BRENTWOOD BAY

Ideal retirement or starter home on a large lot. Vacant, immediate occupancy. Consists of 2 bedrooms, large L.R. with fireplace, cab. kitchen, sep. dining room, part basement, carport.
Asking $53,500 — Terms — MLS
658-8490 David Dand 658-8490

A FINE COUNTRY RESIDENCE SET

A secluded home with ocean views of Saanich Inlet. Offering about 3400 sq. ft. this ideal family home has four bedrooms (master with ensuite dressing and bathroom); four bathrooms; living room with vaulted ceiling and dining room in-line; den with fireplace; family room with rock fireplace and bar; indoor swimming pool with changing rooms' sauna and bathroom; large sun patio and three sundecks; special dog kennels and run, roof bedroom and bathroom with sundeck; new drilled well. A truly interesting and desirable home being offered at $212,000 (MLS) by PETER NASH at 598-3321.
JACK MEARS
OAK BAY REALTY LTD.

BEAUTIFUL MINI-FARM SCENIC 2.17 ACRES

By Owner, 2 mile S. Mill Bay. Quiet seclusion near Hwy. Lovely old quality built, newly renovated home, with 2,231 sq. ft. living space on 2 floors. 5 bedrooms etc. Seaview. Barn, workshop, chicken-house. Mature fruit trees. Abundant water supply. Many expensive extras. $89,000. 743-5894.

253 WATERFRONT PROPERTIES

FINLAYSON ARM

Fishing and deep water moorage right at your doorstep if you invest in this acreage — approximately 3.39 acres with 550' of waterfront and boat ramp. Modern Panabode could be your base until you build your dream home. Owner will consider trades or terms on asking price of $89,500. Please call:

MILL BAY

77 feet of ocean front with small cabin which has water, hydro and plumbing. Located on Mill Bay Road at Noowick intersection. Ideal holding property or summer recreation retreat. Asking $31,500. Please call:

O. DOUGLAS E. WILKINSON
288-4271 (anytime)
J. H. WHITTOME CO. LTD.

400 FT. WATERFRONT 7 RMS—9.6 ACRES

Country home for casual or year round living in total privacy. Spectacular seaviews over Juan de Fuca Str. Luxury accommodation in a main lodge, 4 yrs. old, comprising 44x16 living-dining area, 3 bedrooms, 3 bathrooms, den, 16x12 kitchen. Heavily insulated log construction, shake roof, dble garage, full bsmt, total area, 3700 sq. ft. Also caretaker cottage and guest cabin. An unequalled retreat with many other advantages at $185,000. MLS 21762. Call THE ZIEGLERS, 592-1768, 384-8075, Pager 503 or 310 or 595-5171.
CANADA TRUST

DALLAS ROAD?

Looking for a waterfront home you CAN afford? Watch fantastic ocean views from your cozy living room, family room, or eating nook. Other features include spacious rooms, hot water heat, a beautiful rose garden and close to all amenities. All this for only $110,000. MLS.

GERRY MARTIN
Bus. 598-5144 Res. 477-7050
T. L. MANN and ASSOCIATES LTD.

ALMOST

West Coast Rd. is all that separates this Jordan River property from the beach. Watch the breakers roll in from the home with 2 basement suites, or build a new home on the adjacent corner lot. Existing tri-plex and spare lot (both) for $57,000. For further details contact STAN JAMES, National Trust, Hillside, 595-2961 Office or Res. 592-3740. New ML.

WINTERIZED

Cottage, perfect for a summer retreat and or quiet winter weekends. Enjoy the peace and serenity of the Gulf Islands. Regular ferry service. Two acres of waterfront. Asking $55,000. Call: PETER BARDON, 592-2431. Lansdowne Properties.

SHAWNIGAN LAKE

50' waterfront, 2-bedrm cottage on southeast side. With planned improvement, 543,500 or best offer as is. Phone 743-5151.

1 ACRE SOOKE HARBOUR, water and power, must sell, 385-7836.

256 WATERFRONT PROPERTIES

YOUR DREAM? WATERFRONT $178,900

Over 2300 sq. ft. of first cabin appointments are yours in this delightful 3-bedroom and den executive home. Watch the ocean traffic and wildlife from your dining-living room areas or large finished rec room with wet bar and F-C old brick fireplace. The convenience of 3 bathrooms and the comfort of 3 fireplaces are yours as well as step-savers such as: main floor laundry; built-in intercom with stereo; and electric garage door. Seclusion is also yours on the 1.1-acre lot with approx. 130 feet of access to a pleasant beach. For further information and or viewing call:

MURRAY LAWSON,
479-8813
MIKE RUDDY, 656-4089
or
PARK PACIFIC INVESTMENTS
383-4124

CORDOVA BAY

2 bedroom, full basement, fully remodelled bungalow in first class condition, new patio, many extras and beach at your own front door. What more could you ask for! MLS 21473. $115,000.

JOHN E. THOMSON
479-1687 (24 hrs.)
NORTHERN PACIFIC REALTY LTD.

OPEN HOUSE
1322 LANDSEND ROAD

View this charming new 3-bedroom waterfront home. Saturday and Sunday 1-4 p.m. or weekdays, 2-4 p.m. Good value at $165,000. Builder in attendance. 652-1673 or 652-4155.

LARGE GORGE WATERFRONT lot. 477-4674.

258 CONDOMINIUMS and TOWNHOUSES

KNOWLES REALTY LTD.

HURRY TO "THE HILLSHIRE"

$29,900-$42,000

Victoria's fastest selling condominium project.
1525 HILLSIDE
One and two-bedroom apartment style homes.
Features include: Built-in dishwashers, stoves, refrigerators, W-W carpeting, attractive well designed kitchens (some offer eating area in kitchen).

384-8101
Open Mon. to Sat. 10:00-5:00
Sunday 1:00-5:00

$43,900

SIDNEY
Unobstructed water views are available from this top floor two bedroom condominium unit located in the popular "BLUE WATERS". Stove, refrigerator and covered parking included in price. To view call:

Bill Knowles
384-8101 656-3779

MUST SELL TOP VALUE

This outstanding offering is made to settle an estate. It is listed below the original sale price. The 24-suite building is CMHC approved, located close to K-MART and U-VIC, and has many amenities (sauna, workshop, rec. room and more). The one bedroom suite is a TOP FLOOR CORNER unit, and features a light, bright kitchen and dining area, as well as a spacious living room. Appliances and drapes included. Very flexible financing available. Just listed (MLS) at $29,900.

JIM TYLER
479-1687 (24 hrs.)
Northern Pacific Realty Ltd.

$30,900 Small Down Payment

IMMEDIATE OCCUPANCY. Large living and dining, kitchen with almost new dishwasher, fridge and stove with fan. Good sized bedroom and ample closet space. Located in Kensington Terrace in the popular Lakehill area. Included is the use of Billiard room, swirlpool, sauna plus extra storage and hobby room. New M.L.S.

June Houghton
388-5424 (RES. 477-6185)
BAYSHORE REALTY LTD.
1006 FORT STREET

DELUXE DELIGHT ROYAL WOODS

Gracious living, ultra modern 1-BR suite; Mediterranean style dinette; large LR; balcony; fully applianced kitchen. Swimming, sauna, whirlpool, exercise, tennis, entertainment, rec. rms. and workshop. Extremely desirable location on trans, close to shopping. $38,510. E. Russell, 656-6148 or E. Kolstad, 642-5315.
C. N. MONTAGUE CO. LTD.,
384-9318.

3 BEDROOMS $40,500!!

What a great buy for a 1-yr.-old 3-bdrm. condominium boasting over 1,100 sq. ft. Even better yet, this unit is located in the corner of the top floor of the building. For viewing call Bob Kohlruss, 658-8360 or 386-6164 (24 hrs.)
CASTLE PROPERTIES

Strata Duplex Esquimalt $39,500

482 Foster St. Move in with $2000 down or less. 2 bedrooms, 1 bath, living-dining, kitchen, utility and storage of-street parking. Call owner at 384-9793 days, or 384-8391, 385-0135 evenings.

ROYAL WOODS $45,900

Charming 2-bedroom with bath and 2-pce. ensuite. Spacious living room, dining area. Excellent financing. Complex has swimming pool, tennis court and games room. Call PETER TER VEER, 384-8001 or Res. 579-1588. The Royal Trust Co.

MUST BE SOLD! MAKE AN OFFER!

Only 12 units. Built in 1972. Excellent condition. 3 Bedrooms up, 4th and rec. room down, 2 full bathrooms plus powder room. Good value at $54,900. See it with JEANNIE DEWHURST, 384-8001 or Res. 477-6050. The Royal Trust Co.

PRIVATE SALE

Deluxe 1-bedroom downtown location in the Savoy, $39,900 with easy financing. 592 6757 or 384-0930.

3 - BEDROOM CONDOMINIUM with garden space and lawn. Owner will finance. 3208 Gibbins Road. Phone 748-3040.

258 CONDOMINIUMS and TOWNHOUSES

W-88-E S B ROWN ROS. on LANSHARD
"People Helping People"

ON THE PARK 402 - 280

258 CONDOMINIUMS and TOWNHOUSES

JACK MEARS OAK BAY REALTY LTD.

"The Professional People"

2194 OAK BAY 598-3321

SOMETHING SPECIAL
1019 McCLURE
OPEN DAILY
2:00 to 4:00 P.M.
(Except Mondays)
—Special 2-bedroom corner suites.
Only 4 per floor (Includes large one-bedroom suite).
—Each suite individually color co-ordinated.
—Dishwasher, garburator, range, fridge included.
—1½ baths.
—Ensuite laundry plumbing.
—Quiet tree lined street.
—Handy walking to downtown and parks.
—Fireplaces
PRICES FROM $43,500

OPEN HOUSE
SAT. AND SUN. 1:00 to 4:00
954 QUEENS ST.
FAMILY TOWNHOUSES
$48,950-$49,950
Possibly the best value in town!! Close in, these 2-bedroom townhouses have everything you've been looking for, including:
—large sundecks
—private gardens
—in-suite laundry
—lots of storage
PLUS:
—underground parking
—games room
—adjacent to park
—swimming pool and tennis courts.
As little as $2500 down, financing easily arranged. Ideal for young families. Prior viewing by calling: JOHN MEARS or LYNETTE DELA HUNT at 598-3321. MLS.

FOR THE MONEY—$35,000
High Quadra — You can't beat this charming one-bedroom Apt. Spacious living room, galley kitchen with dishwasher and space to move. Well kept building, sauna, whirlpool, social room, billiards and exercise space. Roof top patio just across the hall. Let me tell you more! MLS. CONNIE O'REGAN at 598-3321 or 592-0454.

TOWNHOUSE—GORDON HEAD—$53,400
Parklike area with beautiful front lawn. Living room with fireplace, in-line dining. Kitchen, half-bath on main. Master bedroom with walk-in closet and balcony. Two more bedrooms and walk-in storage and linen closet. Full bathroom all on upper level. Full high basement. Please call: PHYLLIS COUTTS at 598-3321 or 479-5484.

DALLAS ROAD
OVERLOOKING ROSS BAY
This attractive decorated one-bedroom condominium has a beautiful and interesting ocean outlook. Some features — eleven suite building, an outside suite running the depth of the building, no party walls, window in kitchen and bathroom, wall to wall carpets, all quality appliances, monthly assessment $45, close to transportation. Offered at $42,800 by PETER NASH at 598-3321 or 592-3473.

Green Acres

HENDERSON REALTY LTD.
385-9741 (anytime)

5% DOWN
If you qualify will put you in this lovely 2-bdrm., 1296 sq. ft. townhouse. Private patio and balcony. Very quiet and only a few steps to Hillside Mall. A real bargain at the asking price of $45,900. MLS.
385-9741 FRED SUTTON 652-1857

3-BDRM. TOWNHOUSE
Gordon Head. Living room 19x12, fireplace, dining room, kitchen. Upstairs are 3 bedrooms, 4-Pce bath. Full basement with rec. room, 2 piece bath, laundry. Corner suit. Indoor pool. Sauna. Asking $39,900. MLS 21639.
BILL McCARTER 592-3970
BOB GIBSON 658-5153

CONDOMINIUMS
OCEAN VIEWS
$42,000-$46,900
—Full view of Dallas Rd. waterfront.
—One bedroom.
—Dishwasher and garburator.
—Automatic washer and dryer in suite.
—Sauna, swirlpool.
—Community room with fireplace, hobby workshop.
—One suite with electric fireplace.
—Covered parking.
—Walk to Beacon Hill Park and Town.
A PLEASURE TO SHOW
CALL FOR APPOINTMENT NOW
ROBERTA HOBSON
598-1194 595-5171
Canada Trust

HAMPSHIRE HOUSE
Prestige and Quality
Oak Bay (Of Course)
Here is a rare opportunity. To move into Oak Bay's exclusive Hampshire House. Right now, see-views, spacious 1-bedroom with 2 bathrooms, large living rm. and dining rm. with balcony, great for retirement living! Drive by 1159 Beach Drive and you'll admire the landscaping even in January. MLS. $65,000 (Negotiable).
RUTH and STEVE SALAGA
386-2911 or 479-5632
Homefinders, Wall and Redekop

JAMES BAY
Three-bedrm. Townhouses. Exciting rugged rough cedar exterior, attractively designed broadloomed interior. Living room, dining area, kitchen includes fridge and stove, and washroom completes the main floor, 3 bedrms. up. Added features; deck, garden, basement parking and storage. Its an affordable luxury. Try your down payment from $48,500. M.L.S.
386-7771 Peter Mason 477-0318
MOODY & MASON REALTY LTD.

NEAR UNIVERSITY
One and two-bedroom apartment homes. Every possible amenity. Priced from $29,500. For viewing please call:
KELLY DICKSON 477-1683

NORMAN ROSS & ASSOCIATES LTD.
440-1070 DOUGLAS 382-6151

TOWNHOUSES
440 MICHIGAN
James Bay Village, Opposite park. 2-3 bedrooms, $52,000 and $53,000. OPEN DAILY 2-4 P.M. (Including Sundays). In attendance ROBERTA HOBSON, 598-1194 and "YOUR LUCKY REALTOR" JOHN ADDICOTT
595-5171 477-8232
Canada Trust

TOP FLOOR
TWO BEDROOMS
$33,500
Here is your chance to purchase a suite in beautiful "Oakdean." An adult oriented block, no pets.
386-7521 ERIC GRAHAM 656-4489
BOORMAN INVESTMENT CO., LTD.
1111 Government St.

NEAR SIMPSONS-SEARS
$17,500—3 bedroom TOWNHOUSE MLS 21013.
$51,500—3 bedroom TOWNHOUSE. Family room. Part basement. MLS 20669.
595-5171 JULIE MANNESS 384-3866
Canada Trust

FAIRFIELD
The essence of in-city living. 2 bedrooms, 2 baths condominium. Self-clean stove, auto defrost fridge, in-suite storage. For details call Helen — 477-7750.
BOWDEN REALTY — 383-5524

$36,900
2-bedroom Apt. uniquely decorated. Well located. Low monthly assessment. Low taxes.
595-5171 DOUG POSKITT 477-0645
Canada Trust

258 CONDOMINIUMS and TOWNHOUSES

david burr LTD.

655 Fort St. 384-9335

OPEN DAILY 1-5
2920 COOK ST.
Immediate sale required. Reduced from $74,500 to $69,950. Luxury 2-bedroom, 2-bathroom top floor suite in a steel reinforced concrete building. Quality wall to wall, sundrapes, screens, in-suite washer adn dryer, also fridge, range, dishwasher and garborator. See display add in Friday evening and Saturday morning paper.
DON or MADGE ROBBINS
384-9335 384-9072

EAST PARK
BEACON HILL
Are you looking for a condominium with a little more space? This lovely unit overlooking the park has 1246 sq. ft. with 2 bedrooms and 1½ baths on the 3rd floor. Ideally located near the sea, with shopping centre at your door, billiard room, undercover parking makes this the ideal home. Compare the price of this unit.
$56,000
Then call for more information
MADGE or DON ROBBINS
384-9335 384-9072

The Finest in
CUSTOM
CONDOMINIUM
LIVING
"PARKVIEW PLACE"
928 Southgate St.
ACROSS FROM
Beacon Hill Park
YOU HAVE THE OPPORTUNITY TO CHOOSE:
Your Kitchen Cabinets
Your Kitchen Carpet
Your Suite Carpets
Your Light Fixtures
Your Fireplace Facings
Your Kitchen Counters
Your Bathroom Vanities
"WE BELIEVE YOU SHOULD BE ABLE TO MAKE THE CHOICE.
Open for Viewing
10:30 A.M. TO 4:30 P.M.
OR CALL
386-6762
LANDMARK
PROPERTIES LTD.

DIAMOND DEVELOPMENTS LTD.
ARE PLEASED TO PRESENT THEIR NEWEST JEWEL IN CONDOMINIUM LIVING:
1170 ROCKLAND
(corner of Linden)
Featuring:
—only 18 suites
—1 and 2 bedrooms
—Some FIREPLACES
—Extra large balconies
—Sea, mountain and city views
—Prestigious location
OPEN DAILY
10 to 5
SUNDAYS
1 to 5
For further information please call:
JIM WEST
386-1255 or 595-4094 (Res.)

SPENCER CASTLE

Danzo and Franco Holdings Limited
Cordinally Invites You to View
The Third and Final Phase of SPENCER CASTLE
2930 Cook Street
Weekdays 1-5 p.m. 384-4013
or Weekends, By Appointment
386-3816

SEA VIEW
Top floor 1-bedroom corner suite, with large living, dining room, dream kitchen with stove and fridge also washer and dryer. Sit in your living room and watch the fish jump and see the boats sail by.
WANT A BARGAIN
Spacious 3-bedroom townhouse with private rear yard, as new washer, dryer, stove and fridge. There are one and one-half bathrooms. Try your down and we will make you comfortable at once.
LOOK NO MORE
Spacious 3-bedroom two-level condominium with one and one-half bathrooms, stove and fridge, washer and dryer, large living and dining room, nicely decorated with drapes included. There is a low price of $41,900. Move in now. MLS 22035.
KEN WRIGHT 598-2183

WESTMONT REALTY LTD.
920 Hillside
386-6796

12 out of 24
Patio Homes
Remain
2 and 3 Bedrooms
$41,300 - $45,500
724 SEA TERRACE
Esquimalt Road Seaside — adjoining harbour, park and tennis courts — 5 minutes from downtown — unmatched value — beautifully landscaped family living.
382-2159 WHEATON 385-5702

RUDYARD KIPLING
PRESTIGE, YES
But quality, comfort and value too in this spectacular spacious view home, right on the ocean in Oak Bay. 2 bedrooms, 2 bathrooms. New appliances incl. $80,000. Call A. Klenman for private showing. T. and C. Realty 382-7276 or eves. 592-9771.

ONE BEDROOM CONDOMINIUM
1680 Poplar St., swimming pool, sauna. $32,000 10% mortgage. 477-0801.

2-BEDROOM SUITE, $32,900, LOW deposit, low interest. 386-9922.

258 CONDOMINIUMS and TOWNHOUSES

SEABOARD PROPERTIES LTD.
7173 WEST SAANICH RD.
BRENTWOOD BAY 652-1141

OPEN HOUSE
535 CARNATION PLACE
SATURDAY
1:30 - 4:30
Follow Interurban to Columbine, right on Columbine and right on Carnation Place.
—Three bedrooms
—Three levels
—Three patios
—plus—
—Living room, dining room, large kitchen with eating area, 2-pce. powder room and 4-pce. bath and a carport.
—Offers invited on asking price of $53,000
DAVE DAND
658-8490 658-8490

SSC
SWINERTON STEWART CLARK LTD.
In merger with
JOHNSTON & CO. LTD.

WATERFRONT
1 BDRM. $37,900
large in-line living-dining room. Beautiful kitchen. Twin-size bedroom. Panoramic views. Controlled entrance. 3rd floor. Drive by 1466. Dallas Road and call:
JIM MURDOCH
385-2481 or 592-4530

ROCKLAND
$53,900
Beautiful home-like 2 BR condo, large LR with DR. Kitchen with windowed eating area. Both BRs spacious — 4-pce. ensuite plus another 4-pce. full bathroom. Appliances included. Lovely decor. Mint condition. MLS. Please call:
477-5151 LYLE WICKS 385-2481

WHITTOME'S
1111 Blanshard 388-4271

$40,500
MUST BE SOLD
Well-built 2-bdrm unit with 2-pce ensuite. Enjoy the spaciousness of 1094 sq. ft. incl patio and sauna, swirlpool, hobby rm and lounge with wet bar. Easy to show. View and compare the value. All reasonable offers considered.
388-4271 Shirley Wilde 478-2459
388-4271 Ruth Lukaitis 477-5306

APPLES
Growing right in your own private patio (mature trees. Just one feature of this unique townhouse. Other features include:
—Fireplace in L.R.
—Breakfast area and D.R. separate
—3 Bedrooms
—1½ Baths
—Full basement.
—Finished rec. room.
—Large end unit.
—Underground services.
—Large indoor swimming pool and sauna.
Located between the Racquet Club and UVic. Full price $55,000 (firm). New MLS. Try as low as 5% down — this is a unique opportunity on a one-of-a-kind home — Buy now before the apple trees blossom. Please call:
RAY SMITH
394-8001 or 479-7777 (Res.)
The Royal Trust Co.

TOWN HOUSE
ADULT ORIENTED
Beautiful, spacious (approx. 1600 sq. ft.), 5 appliances, quality wall-to-wall, drapes, screens included. Other features: fireplace, family room, large kitchen opens onto sunny patio 16x16, 13x21 master bedroom ensuite, large 4-pce. bathroom with sauna. Double drive-in garage, very attractive in small quiet complex. Good financing available. $61,500.
ROMA or JOHN MOLYARD
477-0191 384-4827
The Royal Trust Company

265 HOUSES WANTED TO BUY

GORGE
GORGE
GORGE
I have several serious clients looking and waiting for the right home in the Gorge area. If you are considering selling your home PLEASE CALL and I will be happy to give you an informal evaluation without obligation.
DOUG POWELL
386-2911 388-7642
Pager 388-6275 No. 878
Homefinders, Wall and Redekop

HOUSES WANTED
I have clients for the following:
1. House in Central or North Saanich $80-$100,000 MUST have large master bedroom. Large dining rm and nice sized lot.
2. A 2-bedroom condominium in Fairfield or Oak Bay in small complex.
3. ½ acre lot with well and perc. test in Metchosin or Sooke area $18-$20,000.
If you have the above and want to list, please call DEL WILLIAMS 384-8124 or 385-9855.
PEMBERTON HOLMES LTD.
1000 Government Street.

WE WILL BUY
FOR CASH
If your home is suitable for rental and will show a return call the sales supervisor for a quick decision.
Wall and Redekop Realty
386-2911 or 386-2912

WANTED
My client is anxious to acquire a 2-3 bdrm home. Any good area priced to $60,000. Anna Chandler, 652-1270 or 388-4271.
J. H. WHITTOME AND CO., LTD.

BRENTWOOD BAY
3 bedroom, full basement home wanted. Must be on sewer and large lot, NO waterfront property, please! Price in 60s. JIM WALTERS, 384-8001 or res. 656-3253. The Royal Trust Co.

PRIVATE
Want older two- or three-bedroom home. Will purchase for cash. 479-2209.

265 HOUSES WANTED TO BUY

Castle Properties Ltd.

If your property is for sale and suits any of the following parties, please call.

FEBRUARY
Possession for young couple with 2 small children wants 2-3 bedrm. home with bsmt. up to $60,000. Call Larry Quagliotti, 479-6609 or 386-6164.

URGENT
Semi-retired couple require two or three-bedroom home with few steps any area. Up to $70,000. Cash. Danny Greig 382-3028. Office 386-6164.

YOUNG COUPLE
Wanted in Gorge area. 2-3 bdrm. home with rumpus room in full bsmt. All cash up to $55,000. Call Ole Knudskov 598-2461 or 386-6164.

NEEDS MARIGOLD
Semi-retired couple wish to relocate in the MARIGOLD AREA. Must be a no-step 2-bdrm. home on a preferrably level, fenced lot. Up to $55,000 CASH. Call Chris Greig, 386-6164 or 478-5953.

OAK BAY
Up to $65,000. Two or three bdrms., full bsmt. and drive-in garage. All cash to vendor. Urgent! Irene Dalziel, 386-6164 or 477-6380.

ANY AREA
Investor requires lower priced homes for repair and rental purposes. Call Bob Kohlruss 658-8360 or 386-6164 (24 hrs.).
$40 - $45,000
2 bdrms. and bsmt. Needed by young couple with 1 child. Not too far from school and bus. Within the 3-mile circle. Louise Wiltermuth, 477-6601 office 386-6164.
ANOTHER SERVICE OF CASTLE PROPERTIES

268 LISTINGS WANTED

"BY OWNER"
If you are going to try it on your own, enquire about our "money-back" do-it-yourself sales kit that can help you get results. Call Velox Investments Ltd. — 817 Fort St. — Phone 388-4942.

270 EXCHANGE REAL ESTATE

$29,900
APARTMENT SUITE
CLEAR TITLE
Will trade to any income property, can renovate if required.
CALL
"YOUR LUCKY REALTOR"
595-5171 JOHN ADDICOTT 477-8232
Canada Trust

TRADE YOUR HOUSE FOR SPACIOUS 2-bedroom condominium with fabulous water views. Dallas Rd. Victoria's finest walking area, near Beacon Hill Park. 477-3140.

LARGE OAK BAY HOME, value $57,000, trade for smaller house or auto. 595-0480.

271 LOTS FOR SALE

CORDOVA BAY
2 building lots near the village. 48'x147'. Some sea views possible. Asking $26,900.
477-9859 TOVE BARLOW 386-7521
BOORMON INVESTMENT CO. LTD.
1111 GOVERNMENT STREET

SIDNEY
Small, older building on 50'x100' lot (commercially zoned) but can also be used as residence or as a building lot for a new home. Close to beautiful Roberts Bay. Asking $29,900—Try Your Offer.
477-9859 TOVE BARLOW 386-7521
BOORMAN INVESTMENT CO. LTD.
1111 GOVERNMENT STREET

A. E. LePAGE
WESTERN LTD. REALTOR
1391 HILLSIDE
386-6331

FANTASTIC LOT
With trees and things. Ideal building lot on water and sewer, with seclusion on no-through street. 60'x136' located near Burnside and Grange on Benjamin Rd. Just listed at $29,500. For details call:
ROY NIELSEN 386-9046

BRAEFOOT
Close to Racquet Club but not in subdivision. 75x120, $29,500.

FOUL BAY RD.
Oak Bay border, nicely treed and secluded. 70x120. $36,000.
Jim Ranson, Westgate Rlty.
388-9941 479-5910

MUST BE SOLD
$32,000 MLS
ZONING?
Was M2, Now R-1.
Should go R-3L.
836 WALKER ST.
Call RAY SMITH 384-8001 or res. 479-7777.
The Royal Trust Co.

Gordon Head
LOTS
REASONABLE TERMS
Highest location 6 — 9,000 sq. ft. Stones throw to Vic. Phone Kasgal Construction 386-6191, or 592-6081.

SOUTH OAK BAY
SEAVIEW
High on a hillside in an acre of exclusive homes, with panoramic sea and mountain view. $58,000.
TED WALFORD
Res. 598-1420 Office 477-1841
BLOCK BROS. REALTY LTD.

In Sidney, 3 blks from town, a 50'x110' lot ready to build on. Sewer and water connection available. Asking price $25,000.
TED PHILLIPS
656-5584 656-5337
BLOCK BROS. REALTY LTD.

DEAN PARK AREA, SOUTHERLY exposure, on this ½-acre lot, with Dogwood, Arbutus, Fir and city water. House plans available, ready to build. Try your offer, on $35,000. 652-1786.

½-Acre Treed Lot
Highland Area. Drilled well, gravelled drive. $26,000. F.P.
LLOYD ELLIS 658-822 or
Island Homes Ltd., 386-7545

SOOKE AREA, NEAR THE GOLF course, located on the corner of French Rd. and Galena. Approximately 9,000 sq. ft. each. Phone 479-2045 after 5 p.m.

SEA VIEW LOT
2128 Saltair Place, one of the best seaview lots in Gordon Head. 71' x 148'. Asking $44,000. Phone 477-9295, after 6.

CEDAR HILL X ROAD
AND BRAEFOOT AREA
Large, treed lots, ready to build on. 384-5016 or 382-4322.

CITY AND SEAVIEW LOT IN town, facing Spencer Castle and garden. Near cul-de-sac. 60'x111', new area. 386-0394.

LOTS IN GORDON HEAD, various sizes, ideal location near schools and bus. Phone Sunday through Thursday. 477-5015.

THREE JAMES BAY LOTS, zoned townhouse, 60'x120' each 2 at $70,000 each and one at $65,000. Phone 384-5505.

BY OWNER, ¼ ACRE SERVICED lot, 720 Cowper, 10 minutes to downtown, good soil $22,500. 652-2849.

TWO DUPLEX ZONED LOTS, with side-by-side duplex straddling, good area, Esquimalt, $75,000. Owner 592-3358.

SEVERAL LARGE TREED LOTS in Esquimalt — Treebank Rd. 477-4674.

LARGE ¼-ACRE PARTIAL VIEW lot, high Gordon Head. Offers on $34,900. Private. 477-3910.

GORDON HEAD FULLY SERVICED, bargain, sell or down payment house, owner. 595-1139.

BUILDERS LOT, NEW SUBdivision. Sewered and drain. 388-6275, pager 956. 479-8301.

SIX LOTS, UNDERGROUND SERVICED, Mahon Place, Saanichton. 652-1579.

$9,950, NEAR DUNCAN, BUILDERS, terms. 642-3054.

271 LOTS FOR SALE

DEAN PARK
VICTORIA'S most beautiful new residential development is ready for your inspection.
SET on a picturesque mountainside, adjoining John Dean Park, and overlooking Gulf waters, these lovely view lots have full underground sanitary sewers and services.
THIS superb development by Park Pacific is comparable with Vancouver's most famous Land Development — British Properties.
ALL lots are one third of an acre, priced from $32,500.
ENTER off East Saanich Road between McTavish and Dean Park Rrs.
Salesman on duty every day 12-4 p.m.
FOR further information, and special appointments to view, call — Park Pacific Investments 383-4124
SALES OFFICE
656-7041
ROBERT YOUNG
383-9898
Park Pacific Investments 383-4124

Park Pacific

Century 21
J. D. BOSDET LTD.
388-4455
120 - 727 JOHNSON

5 LOTS FOR SALE
1. SHAWNIGAN LAKE .96 acre. Priced at $19,250. Across the road from the lake. MLS.
OR
2. 112 x 160 TREED LOT. Corner of Styan and Central Saanich, offering lovely valley views. Ready to build on. Perc tested and water is in. $37,500. MLS.
OR
3. 2 LOTS APPROX. .54 ACRES EACH. Offering views of Bazan Bay. Prices at $37,500 each.
Call: Ed Kraft at 388-4455, or Res. 652-3676.

Green Acres
HENDERSON REALTY LTD.
385-9741 (Anytime)

DUPLEX LOT
Situated ½ block from ocean near Saxe Point. Full services, underground. Terms available. 71x115.
FRED CARVER 595-8664
BOB LANGTON 595-2067

CONTRACTORS
CONSIDER
DEAN PARK ESTATES
Excellent Builders Terms Available
CALL: MURRAY LAWSON
After 6 p.m. 479-8813
or
PARK PACIFIC INVESTMENTS LTD.
383-4124

CHOICE LOTS
Close to University, $29,500 to $31,900. At last! 10½% mortgage. Choose your lot and plan and we will build to your specifications.

LARGE LOT
1000 KENNETH ST.
85x145
Fully serviced lot suitable for duplex. Try your offer subject to rezoning. For any further information call:
RICK KINNIS 477-9394
WESTMONT REALTY LTD.
920 Hillside
386-6796

HAVE LOTS
WILL BUILD
Custom homes to fit your personal needs. Have your own plans drawn and pick from a variety of choice lots . . . lots that are in prime areas and range in prices from $33,500 to $39,000. Phone anytime.
HARVEY SIMONS
577-7284, 24 hrs. 477-2977 Res.

D. F. HANLEY & ASSOCIATES LTD.

Last Chance
To buy one of these lovely lots on BROUSSON DRIVE. Our new development at GORDON HEAD off TORQUAY DRIVE near ASH RD. Only four left to choose from, all services including underground wiring and street lighting. Priced from $31,000. Call for details:
384-8124 MR. GREENE 385-0795
PEMBERTON, HOLMES LTD.
1000 Government Street.

VIEWS
UNLIMITED
Two extra large fully serviced lots — never before on the market — centrally located with high unobstructed views. Architects plans included. Asking prices $42,500 and $38,500.
Call Gordon Stevenson, 479-7692.
B.A. Realty, 385-1431.

OVER HALF ACRE
ARDMORE AREA
$25,000
Excellent 100'x267' level lot — 26,700 sq. ft. — 0.61 of an acre. Residential "A" zoned. Situated close to Coles Bay Regional Park. Exclusive. Act QUICKLY on this one!
385-2481 ED JUPP RES 592-1019
Swinerton, Stewart Clark Ltd.

BLDG. LOT
SOOKE
9,800 sq. ft. treed lot for $16,900. Builder's terms offered. New subdivision.
SCOTT KENDREW
477-7284, 24 hrs. 598-5341 Res.

D. F. HANLEY & ASSOCIATES LTD.

FIVE MILES OF BEAUTIFUL beach, six choice level lots, no rocks, 7,500-10,500 sq. ft. Full view of Port Angeles, Victoria and Olympic Mountains. Compare to other view lots, then call us. Located at the corner of Millburn Road and Ocean Boulevard. Custom building available if required. Priced from $37,000-$41,000. Terms. 478-6268, Harvey, or 478-4484, Peter.

5 ACRE PARCELS
IN SAANICH. GREAT POTENTIAL READY TO BUILD ON!!
Please phone 479-2150
or 479-9486
COASTLAND ESTATES

SOOKE
Choice lots in a quiet new rural subdivision. Eleven available from $20,000.
386-7771 PETER MASON 477-9318
MOODY & MASON REALTY

273 PROPERTY FOR SALE

BUILDERS! APARTMENT zoned property available. Cook and Pandora vicinity. Private. Victoria Press, Box 236.

VACANT MUST SELL, 3 BEDroom home on 10 acres, 474-1364.

273 PROPERTY FOR SALE

HANDYMAN SPECIAL!
Forced sale, must be sold in 30 days. Royal Oak area — open to offers on $33,900!
479-1667 Brian Brown 386-1234
479-1667 Cathy Atkins 479-5427
J. H. Whittome & Co. Ltd
Royal Oak Branch

DEEP COVE
Two 1.83 acre lots. This is well treed, high land with view of Pat Bay and Malahat, water connections and subdividable. Asking $100,000. 656-3159.

3- OR 4-BEDROOM, FULL BASEMENT, carport, ¾ plus acre, Mount Baker view home, garden, fruit trees, Keatings country setting, good future development potential, 652-3165.

274 PROPERTY WANTED

APT. SITE
Builder requires 10,000 to 100,000 sq. ft., even more for immediate development. Phone now, Kasapi Construction, 386-6191.

WANTED BUILDING LOTS
LANGFORD, COLWOOD AREA
Call Gery Finnigan 383-4739 Castle Properties 386-6164 (24 hrs.)

WANTED: FULLY SERVICED lots in Gordon Head, will pay up to $22,000 cash. 592-1344.

280 ACREAGE FOR SALE AND WANTED

MILL BAY
SHAWNIGAN LAKE
2-Acre Parcels — in this New Park-Like area. Be a share holder in this Christian Community. Priced from $16,000 to $17,500. For details please Dial Cliff Stretch 479-1667 or 592-3969.
J. H. Whittome and Co. Ltd.
Royal Oak Branch

IF YOU CAN'T WAIT FOR A country estate and you've got the itch for Saanich, seven acres of sloping treed property should interest you very much. Yes, 7 acres — a short drive to town in an area of terrific homes and tall trees.
Call Me
MICHAEL BURR
david burr ltd.
655 Fort St. 384-9335 or 598-2079

1.78 ACRES
Located in Deep Cove area with three out-buildings. Can be subdivided, now and has city water. Reduced to $59,500.
385-7721 Dale Briggs 592-3978
GARDNER REALTY LTD.

HOT SPOT 2.2 ACRES
GENERAL COMMERCIAL,
On Old Island Hwy. near Colwood corners. For Sale at $285,000. If you are interested in leasing, enquire about having built to suit. Call Gerry Finnigan 383-4739, Castle Properties Ltd. 386-6164 (24 hrs.)

ACCENT ON ACREAGE
8.9 acres on Sooke River Road, some trees, large area cleared, small 2 bdrm home, rented $200 p. month. Asking $68,900.
Ruth Lukaitis 477-5306
Shirley Wilde 478-2459
J. H. WHITTOME CO. LTD.

WANTED ACREAGE
For Commercial, Industrial or Multiple Family Dwellings. Call Gerry Finnigan 383-4739 or 386-6164 Castle Properties Ltd. (24 hrs.)

ON TOP OF THE WORLD
2.05 acres. Fantastic views $38,500. Call Gerry Finnigan 383-4739 or 386-6164. Castle Properties Ltd. (24 hrs.)

HORSE LOVERS
5 ACRES N. SAANICH
$59,900. Call Gerry Finnigan 383-4739 Castle Properties Ltd. 386-6164 (24 hrs.)

WANTED: SUB-DIVIDABLE acreage or serviced lots in Colwood. 592-1344.

285 UP-ISLAND PROPERTIES

WATERFRONT
Over 3 acres — plus 1500 sq. ft. of home, 209 feet on the water. Off Cherry Point Road. Estate sale. $105,000.00

ACRES AND KENNEL
Almost 4 acres plus 1538 square feet on one level. Renovated in good taste. Separate buildings for kennel and workshop, with easy driving from Victoria or Duncan. On TELEGRAPH ROAD. Only $69,500.

ACRES AND RENTAL
Over 9 acres. 2 homes, one 2 bed. no step, one 2 bed, full basement, overlooking the lake. Lots of trees. Lease one house (or both). Live in the other. Good Holding property. Asking $110,000.

MILL BAY
Acreage plus nearly new 3 bedroom house. Panoramic ocean views from all rooms.
TO VIEW CALL MAIA PRIMAGAARD 595-5131 (or collect 748-3562 evenings).
CANADA TRUST 595-5131

VANCOUVER ISLAND
SPECIAL
Mystery Beach—Recreation
Retirement—Investment
For as low as $149 down and $149 monthly. Beautifully treed ½ acre lots on gentle slope, located 25 miles north of Qualicum Beach over 2,000 ft. of natural ocean front park adjacent for your enjoyment or boating, fishing, oysters, swimming or just watching a beautiful sunset. All lots on village water system and paved roads. Price from $14,900 with excellent terms available and discounts for all cash. For information contact Dave McLaughlin personally at Nanaimo Realty Co. Ltd., Box 518, Nanaimo, B.C. at 754-2311 or eves. 753-5847.

VANCOUVER ISLAND
Treed Serviced Building Lots
$160 Down—$160 Monthly
PRICE $15,900
Nicely treed with firs and cedars for privacy and located ½ mile from ocean with best salmon fishing area in the west. Paved roads, sewer, water, hydro and telephone, close to bus service. Location just 3 miles north of Nanaimo. Buy for investment and future development. Invest just $160 monthly in land on beautiful Vancouver Island and watch the value go up. For brochures and information phone or write Peter Kloosterboer personally at Nanaimo Realty Co. Ltd., Box 518, Nanaimo, B.C. at 754-2311 or eves. collect 758-7771.

MILL BAY
Super Views
$76,900
This lovely large family home with 2 fireplaces, rec. room and secluded alpine setting is offered for sale or trade in Victoria or Vancouver.
DOUG POWELL
386-2911 388-7642
Pager 388-6275 No. 878
Homefinders, Wall and Redekop

SHAWNIGAN LAKE
Waterfront, west side, with 2 bedroom cottage, beach and wharf. MLS 21700. $64,500.
595-5171 TERRY POPP 383-8440
Canada Trust

PEARSON/JOHNSTONE & ASSOCIATES LTD
BOX 399, PARKSVILLE, B.C.
248-3216 752-6964

QUALICUM—$9,700.
Good corner lot with lane at rear. Close to Village Centre. MLS. Call HERB HODGSON 382-3835, LEN THOMAS 478-1720. DOUGLAS HAWKES LTD.

COUNTRY LIVING
2 Acres, fenced, 3 bedrooms, 1500 sq. ft., full basement home, barn Approx. 3 miles from Duncan. Full price $58,500. Phone 746-6807.

MILL BAY
New 3-bedroom house on ½ acre, 2 fireplaces, large rec. room. Close to beach. Asking $62,500. Phone 384-0179 or 743-2184 after 5.

BY OWNER, 5 ACRES, WEST Saanich Road, drilled well, 479-6892.

PARKSVILLE, LARGE SERviced lot, excellent location. Phone 479-9184.

LARGE BUILDING LOT, HYDRO, water available. Parksville, $18,000. 385-8951.

Deaths and funerals

305 DEATHS and FUNERALS

BRYAN — In hospital on January 21st, 1977, Mrs. Edith May Bryan of 855 Old Esquimalt Road; born in St. John, New Brunswick. She leaves her loving husband Charles, son and daughter-in-law John Harold and Jan Gregg and grandchildren, Heather, Carolyn and Stephen all of Victoria, nieces and nephews. Mrs. Bryan was a member of the Gorge Vale Golf Club.
Funeral services will be held on Tuesday, January 25t at 11 A.M. from Hayward's Thompson and Irving Funeral Chapel, 1625 Quadra St. at Balmoral. Rev. Father M. J. McNamara officiating followed by interment in the Royal Oak Burial Park.

CARLOW—On January 21, 1977 at Vancouver General Hospital Patrick Wesley Carlow aged 21. He is survived by his loving parents Francis (Bubs) and Goldie of No. 506-225 Belleville, Victoria; one brother Dennis of Victoria; three sisters Judith of Victoria, Marilyn of Ladysmith and Donna of Mackenzie, B.C.; his maternal grandmother Mrs. Ethyl Hannah of New Westminister, B.C., and several nieces and nephews.
Funderal services will be held on Wednesday January 26 at 1:00 p.m. in McCall Bros. FLORAL CHAPEL with the Rev. Dr. Kerley officiating.

CUNNINGHAM — In Victoria at Royal Jubilee Hospital on Friday, January 21, 1977, Mr. George Henry Cunningham aged 68 years and late of Ste. 308-2233 Bowker Ave., formerly of Vancouver and Penticton. Mr. Cunningham was born at Bounty, Sask., and has resided in the province for a lengthy time. Survived by his loving wife, Marion, at home; son Herb, Ladysmith, B.C.; 2 grandchildren, Karen and Mark; a sister, Mrs. Iola Scott, Red Deer, Alta.
Funeral service will be held Wednesday, January 26, 1977 at 2 P.M. in CUNNINGHAM FUNERAL CHAPEL with Mr. Tom McPike officiating followed by interment in Royal Oak Burial Park.

GEORGE. — On January 20th, 1977, Mr. Alfred Thomas George, aged 62 years, born in Westholme, B.C., late residence, 4 Maple Bank Rd. He leaves his wife, Mabel, at home; four grandsons; three brothers, Walter, Elmer and Bernad; four sisters, Mrs. Kaythrlane Jones, Sidney, Mrs. Christine Wells, Ladysmith, Mrs. Lucy Charlie, Chemainus; and numerous nieces Duncan and Mrs. Thelma Bavid, and nephews.
Prayers will be offered in the Sands Mortuary Limited, "Memorial Chapel of Chimes" on Monday, January 24th, 1977 at 8:00 p.m. Mass will be celebrated in the Shaker Church, West Saanich on Tuesday, January 25th, 1977 at 10:00 a.m. Rev. Father William Mudge officiating.
SANDS — VICTORIA

285 UP-ISLAND PROPERTIES

BROWN BROS. on LANSHARD
"People Helping People"

CHEMAINUS
Starter or Retiring
$48,000
Attractive 3-year-old, 2-bdrm home on .7 acre garden lot. Electric heat, bright Lrm., raised hearth fireplace. Sundeck, elec. galley kitchen. Excellent broadloom. Garage. Close to amenities.
CEC PEARCE 386-3808
DOUG LAWSON 595-2486
or 385-8771 (anytime)

7.35 ACRES IN MAPLE BAY—$79,000
This terrific holding property is not in the A.L.R., two to three acres in pasture the remainder is beautifully treed.

SHAWNIGAN LAKE
Located in a quiet residential area. Good three bedroom, ¾ basement home, attractive rock fireplace in the living room, ensuite, large fenced lot will accommodate children or pets. Realistically priced at $48,900.00

SECLUDED ACREAGE
Secluded 2.79 acre lot at the end of a quiet no-through paved road with view of Saanich Inlet and Gulf Islands. Call Martin Wall at Whittomes Hwy. Office in Duncan, 748-0381, or eves. 746-6554.

RESORT
GRAYCREST ON THE SEA. ONE OF THE MOST BEAUTIFUL IN THE AREA. 10.25 ACRES. ASKING $286,000.
TED KERR
286-6115 or 752-6227
BLOCK BROTHERS REALTY LTD.
PARKSVILLE

NANAIMO
Brand new duplex, three bedrooms each side, ensuite plumbing, fireplaces, full basement, could be future four-plex. Price only $82,000. Owner will take trade for lot or older house in Victoria. Call 112-758-1891 or write 2750 Fairbanks, Nanaimo.

COWICHAN LAKE
3 logged acres plus unfinished 2 storey house, 5 minutes from town and lake. Only $23,900. Call: BRIAN RIPLEY 598-5643 or 592-2431 Lansdowne Properties.

290 FARMS FOR SALE and WANTED

BROWN BROS. on LANSHARD
"People Helping People"

HORSE COUNTRY
4.89 acres mostly cleared, with a cosy and charming 2-bdrm. ranch house with part basement, a 3-bdrm stucco bungalow, 3-stall barn with hayloft. Riding ring with exterior lighting. Inside the 5-mile circle. Asking $139,000. MLS 22130
JOE RICKARD
656-1628 or 385-8771 (anytime)

FOR SALE, PEACE RIVER area, 480 acres farm land. Price $55,000. Phone 479-4848 evenings.

293 GULF ISLAND PROPERTIES

SALT SPRING
ST. MARY'S LAKE
1 ACRE $72,900
This custom built 10 year old one level bungalow features shake roof, cedar vertical siding, nestled amongst trees, beautiful shrubs. Fruit trees and rose garden. 24x16 living room, 12x11 separate dining room, master bedroom is 15x12.6, price includes washer and dryer, carport plus a circular driveway. Clear title. ML. 21369. For details please call C. A. CLIFF ANDERSON 477-3994.
PEMBERTON, HOLMES LTD.
1000 Government Street 384-8124

294 MAINLAND AND OUT OF PROVINCE PROPERTIES

SEATTLE APARTMENT
543 SUITES
$6,500,000 PRICE
$4,000,000 MORTGAGE
$2,500,000 EQUITY
$265,170 NET
FOR DETAILS
CALL
"YOUR LUCKY REALTOR"
JOHN ADDICOTT
595-5171 477-8232
Canada Trust

PORT TOWNSEND
WASHINGTON
Across straits from Oak B

Computer Helps Publish Ex-UVic Dean's Dictionary

By AB KENT
Times Staff

A computer is being used to help publish a dictionary culminating 22 years of linguistic research by a former University of Victoria dean.

Jean-Paul Vinay, who retired in 1975 as dean of arts, and his associate Murray Wilton, are putting out a bilingual dictionary embracing various forms of English and French from the Canadian viewpoint.

The new edition of the Canadian Dictionary is expected to be published a year from now and will be the first Canadian work of such magnitude, with something like 120,000 entries.

It will also be the first to be published by computer.

It will replace the original Canadian Dictionary which Vinay and his associates produced in 1962 as a first attempt to distinguish French-Canadian and English-Canadian useage from other forms of English and French.

That dictionary, with 40,000 entries, was put out when Vinay was working at University of Montreal, and ran to 300,000 copies for publisher McClelland Stewart.

It startled French purists at the time and was not well received in Quebec where Parisian useage and pronunciation was preferred.

Vinay said the 1962 work is no longer adequate as language tends to shift with changing times: "You can imagine how many new words there are in 20 years."

He began work in 1955 because there was no known dictionary applicable to Canadian useage and accumulated many documents and file cards before financing became a concern. McClelland and Stewart suggested the time was ripe to publish an abridged edition and the 1962 dictionary appeared.

The original file cards are being updated and augmented with three times as many words and when the entries are judged satisfactory by a panel of international linguists, they will go into a computer memory bank.

Wilton, who is aiming at a doctorate in linguistics based upon his dictionary work, coordinates the computer work with programmer Allan Tweedale, who finds the task different from anything else he has done with computers.

VINAY
. . . 22 years' work

In the last three years he has covered much ground work in the programming which was totally new, for example building a system for French accents which are not part of a regular computer input terminal.

There also had to be a system of identifying phonetic symbols for correct pronunciation and some special type characters are being designed through an IBM 3800 printer with low-powered laser beam attachment for scanning new shapes.

Once all the requirements are programmed so the computer can identify enerything distinctly, there is no limit to the output in respect of type faces, unusual characters, bold face, symbols and editing instructions, Tweedale said.

The dictionary team — involving about 25 persons in Canada and Europe — has worked its way through about one-third of the alphabet so far in getting the material into computer storage.

Clerk assistants use a video display terminal and work from handwritten or typed index cards prepared by the linguists and coded by Wilton to be acceptable to the computer.

The terminal is a desk-top machine resembling a cross between television set, electric typewriter and tape recorder, and is connected to the university computer, which happens to be in another part of the building.

As the information is typed into the terminal, it is taped on a cassette and appears simultaneously on the video screen where the operator scans it for typographical or clerical errors.

Later, Wilton will take each cassette and run them back through the video terminal to satisfy himself that there are no errors or omissions, and he may amend or add new information as desired.

Finally, the cassette tape is transferred to master magnetic tapes in the computer simply by pushing a button on the terminal. Several copies are made and kept in different places to guard against accidental erasure or loss.

Once stored in the computer, the manuscript can be recalled to make printouts for further proofreading and when all the tapes are finished the final printing job commences without further manual processing.

The project is supported by the Donner Canadian Foundation, which is interested in minority languages and put up $25,000 to finance two years of work. Since then, over a period of 2½ years the Canada Council has given $93,000 and the university has supplied the accommodation, services and computer time in return for which it will receive royalties from the dictionary sale.

Vinay said among the advantages of computer processing is virtually instant access to information for cross reference or updating material. The computer can scan through everything in the bank to extract all words dealing with a particular subject, for instance.

Any number of "mini-dictionaries" dealing with special fields could be published as a spinoff, Wilton suggested, a task which might take 50 years if done conventionally.

The project started with English word entries and it is intended to go completely through the English section using the cards. But the French half of the book may require only one-third as much handwritten work because the computer can be instructed to invert all the English entries in the form of translations.

"There is absolute assurance that a word in one section will appear in the other," Wilton said.

Schmockey At Arena Tonight

The annual Schmockey night, with the Kingston Trio as top billing, starts at 8 p.m. at Memorial Arena tonight.

Other highlights include the Juan de Fuca Mini-Gulls, the Thundermug chariot race, to be run in three heats, and, of course, the Schmockey game itself.

Tickets are $1.50 and can be obtained at the Memorial Arena box office.

Tonight's event kicks off the annual campaign to raise $85,000 for the Kinsmen Rehabilitation Foundation's program with the physically handicapped.

Volunteers are still needed for the residential canvass which begins Sunday. Those wishing to help should phone the campaign office at 383-1323.

Memorial Tuesday For Wood

A memorial service will be held at First United Church at 2 p.m. Tuesday for a woman who enriched the vocal music scene in Victoria for 20 years.

Mrs. James Roberto Wood died on Saturday after a prolonged illness.

She and her husband a widely-known teacher of singing, came here as co-directors of music at First United with Mary Wood as organist.

With her husband she assisted in the rebirth of the Victoria Music Festival and was an outstanding participant, entering many young students and choral groups. She was in constant demand as one of the city's most sensitive and proficient accompanists.

She founded and conducted the Royal Jubilee Hospital Student Nurses' Glee Club and the YWCA Choir as well as children's choirs, and was an imaginative teacher.

School Delay Seen Costing Thousands

RICHMOND (CP) — Richmond school trustees said Sunday the provincial cabinet's failure to approve a $2 million bid to reconstruct R. C. Palmer Junior Secondary School is costing taxpayers about $5,000 a week.

Board chairman Alex Waterton said the tender to rebuild the school, destroyed by fire last April, expired Jan. 3.

"We were given to understand that the necessary order in council would be put before cabinet in the early part of January," he said, "but the cabinet has yet to consider the move."

Waterton said the delay increases the eventual cost of the job "by as much as $5,000 a week."

4 Die in Train Crash

MANRESA, Spain (Reuter) — A surburban train and a gasoline truck collided at an unguarded crossing, killing four persons and injuring 25, railway official said. Ten of the injured were reported in serious condition after the accident between Manresa and the Catalonian capital of Barcelona, 30 miles to the south.

Heavy Fog Foils Plane Schedules

Airline traffic in and out of Victoria was choked by fog this morning while ferries to the mainland operated on schedule.

Fog which rolled in overnight forced airport and floatplane traffic to halt with the exception of one Air Canada flight.

Radar-equipped ferries maintained service, but the Brentwood-Mill Bay vessel, not fitted with radar, was tied up.

Air Canada's 8:10 flight from Victoria went directly to Edmonton instead of stopping in Vancouver and four other morning flights to eastern points from Vancouver were cancelled.

The fog also prevented the Victoria Cougars from flying to Kamloops for a Western Canada Hockey League game.

Three Are Injured In Two-Car Crash

Three persons were sent to hospital Saturday morning following a two-car collision on Saanich Road in Central Saanich.

Central Saanich police said Marie Ann Bokmer, 19, and her younger sister, Betty, both of 7259 Seabrook, received multiple injuries.

Both are in fairly good to good condition in Royal Jubilee Hospital.

The driver of the other car, Christina Bielicky, 32, of 1873 Doney, was treated for arm and face cuts and released.

NOTICE OF APPLICATION FOR CHANGE OF NAME

NOTICE is hereby given that an application will be made to the Director of Vital Statistics for a change of name, pursuant to the provisions of the "Change of Name Act," by me, Dianne Merle McVean of 3-923 Pembroke Street in Victoria, in the Province of British Columbia, as follows: To change my name from Dianne Merle McVean to Dianne Merle Browne.

Dated this 17th day of January, A.D. 1977.

D. M. McVean

NOTICE TO CREDITORS IN THE MATTER OF THE ESTATE OF JACK ROBERTS, LATE OF CHAPMAN ROAD, R.R. NO. 2, COBBLE HILL, BRITISH COLUMBIA, DECEASED.

NOTICE IS HEREBY GIVEN that creditors and others having claims against the estate of the above named deceased are hereby required to send them to the undersigned Executor at 1057 Fort Street, Victoria, British Columbia, before the 1st day of March, 1977, after which date the Executor will distribute the said estate among the parties entitled thereto, having regard only to the claims of which it then has notice.

MONTREAL TRUST COMPANY, Executor
BY: Its Solicitors,
ARTHURS & MAH MING

BRITISH COLUMBIA DEPARTMENT OF HOUSING TOWN OF LADYSMITH METRIC PILOT PROJECT— ROCKY CREEK CONTRACT FOR SITE CLEARING CALL FOR TENDERS

Sealed tenders clearly marked "Rocky Creek—Tender for Site Clearing" will be received by the undersigned up to 3:00 p.m. local time of Monday, January 31, 1977, and will be opened in public at that time and date.

The work comprises the removal and disposal of all standing and fallen trees and other vegetable growth from the construction site.

Contract documents and drawings may be obtained at the offices of either the undersigned or of J. E. Anderson & Associates, Land Surveyors-Consulting Engineers, 211-3347 Oak Street, Victoria, B.C., on or after 1:00 p.m. local time of Monday, January 24, 1977, and upon payment of ten dollars ($10.00) which sum will be refunded following the submission of a tender or on return of the documents in good condition within thirty (30) days of receipt of tenders.

The lowest or any tender will not necessarily be accepted.

G. Goos,
Director of
Technical Services
British Columbia
Department of Housing
810 Blanshard Street
Victoria, B.C.

KILSHAWS
1115 FORT ST.
AUCTION
FRIDAY 7 P.M.
Floor Lamps
Hall Stands
as new
Chester Stes.
Mahog. B/R Ste.
9 PCE. WAL. D/R STE. (Malcolm)
Round Oak Table
6 Oak Chairs
Elec. & Manual Typewriters
Duplicating Mach.
Dinettes
Sideboards
Collection of ESKIMO CARVINGS
Twin Med. B/R Ste.
China Cabinets
Sarouk Carpets
Luggage
Copper — Brass
Municipality of Oak Bay
Approx. 25 Bikes
Viewing Daily at
KILSHAWS
AUCTIONEERS LTD.
1115 FORT ST.
384-6441

LUNDS
926 FORT ST.
AUCTION
TUES. 7 P.M.
Expensive
DOWN CUSHIONED CHESTERFIELD SUITE
CARVED ITALIAN BOOKCASES AND CARVED HANGING SHELVES
(All above from a well known Victoria home)
R.C.A. COLOUR T.V.
COFFEE — END AND WINE TABLES
"SKLAR" LOVE SEAT
DINETTE SUITES
"SONY" REEL-TO REEL TAPE RECORDER
"McLAGAN" BEDROOM FURNITURE
FISHING EQUIPMENT
REFRIGERATORS
APARTMENT WASHERS
SALE OF COINS continues
CDN. 1967 GOLD SETS
AMERICAN DOLLARS
FOREIGN COINS
LUNDS AUCTIONEERS & APPRAISERS PHONE 386-3308

Special Offer
FOR PRIVATE PARTY CLASSIFIED ADVERTISERS
Use this handy coupon to place your Classified Advertisement and save money.

Name .....
Address .....
Phone No. .....
Signature .....

FILL OUT AND MAIL, OR DELIVER IN PERSON TO
SPECIAL OFFER
Victoria Press Ltd.,
P.O. Box 300,
Victoria, B.C.
V8W 2N4.

No. of Insertions ..... Amount Enclosed $.....
Your ad will run as soon as possible upon receipt of this coupon and payment, or please specify consecutive dates:
.....
.....
Classification Number ..... 10 WORDS MINIMUM

10 Words for 1 insertion in The Daily Colonist and Victoria Times: $1.00
10¢ for each additional word.
10 Words for 3 insertions in The Daily Colonist and Victoria Times: $2.50
25¢ for each additional word.
10 Words for 6 insertions in The Daily Colonist and Victoria Times: $4.00
40¢ for each additional word.

All ads must be written in regular classified style, and run on consecutive days.
All real estate, mobile home, rental and business advertising is considered to be commercial advertising and will not qualify for this special offer.
SEND CHEQUE or MONEY ORDER
— NO REFUNDS —
This coupon valid until March 1, 1977

THE DAILY COLONIST AND VICTORIA TIMES

FAIRWAY
DISCOUNT HOUSE
272 GORGE RD. W.
OPEN WEEKDAYS 9-9 SUNDAYS 9-6
Prices Effective Sun., Mon., Tues., Jan. 23, 24, 25
We Reserve the Right to Limit Quantities
WHILE STOCK LASTS
MILKO INSTANT POWDER MILK 5-lb. bag 2.69
ROYALE 2-PLY QUALITY BATHROOM TISSUE While Stock Lasts With $2 order or over ... 4 ROLL 79¢ Limit 8 Rolls
NABOB JELLY POWDER 3-oz. pkg. ..... 5 FOR 89¢
HUSKY DOG FOOD 3 25-oz. tins 99¢
YORK FANCY CREAM CORN 3 14-oz. tins 1.00
PREMIUM TEA BAGS 100s, cello bag ..... 79¢
BYE THE SEA FLAKED TUNA 6-oz. tin ..... 55¢
WHOLE FRYING CHICKEN FROZEN GRADE A lb. 69¢
FRESH PORK STEAK Gov't. Insp. ..... lb. 89¢
FRESH BONELESS PORK BUTT ROAST ..... lb. 99¢
FRESH REG. GROUND BEEF ..... lb. 59¢
READY TO SERVE HAMS Whole or Shanks ..... lb. 99¢
B.C. McINTOSH APPLES 4-lb. ..... 69¢
MEXICAN GROWN TOMATOES lb. ..... 39¢

HAIR PROBLEMS ARE OUR BUSINESS
HARVARD has announced that their staff trichologist Mr. I. Edgar will be conducting a two-day clinic in VICTORIA at the RED LION MOTOR INN on WED. and THURS., JANUARY 26 and 27 between 1 P.M. and 8 P.M.
LADIES, GENTLEMEN, this is the time to give your hair the chance it needs to be healthy, and stay healthy, BECAUSE "HARVARD" is coming.
HARVARD HAIR & SCALP INSTITUTE, CANADA'S FOREMOST HAIR AND SCALP SPECIALISTS, ANNOUNCE THAT THEIR STAFF Trichologist Mr. I. Edgar will be holding their clinic at the RED LION MOTOR INN on WED. and THURS. JAN. 26 and 27. The Harvard Clinic is free, there is no cost or obligation to have your hair examined. If your condition comes within the scope of our treatment we will honestly tell you what we can do for you. If your condition has progressed beyond the scope of our treatment, we will regretfully be quite as honest, because not even HARVARD can grow hair on a bald head.
Dandruff, Scalp Itch, Thinning or Receding hair, Overly Oily or Dry hair, these are all nature's early warning signs, which left unattended, will most certainly result in premature hair loss. Is the life of your hair worth 20 minutes? That is how long it will take the Harvard Trichologist to examine your hair and scalp condition. So why delay?
FOR YOUR FREE CONSULTATION, ASK AT THE FRONT DESK FOR MR. EDGAR'S SUITE NUMBER, OR PHONE THE RED LION MOTOR INN, 3366 DOUGLAS ST. (385-3366) ANY TIME BETWEEN 1 P.M. AND 8 P.M. WED. OR THURS.
HARVARD HAIR & SCALP INSTITUTE
NO. 512, 510 WEST HASTINGS ST., VANCOUVER 684-7719
1-23

EATON'S home fashion sale

Decorating your home? Shop Eaton's Home Fashion Sale for quality plus guaranteed good value

Limited quantities. Sale tailored bedroom suite

699.00 3 pce.

A minimum of detail for maximum effect highlights this sale-priced suite. The walnut veneer features a cross-fire grain accented with solid pine framing. All pieces are finished with dura-stan for easy cleaning. Special price includes triple dresser, 5-drawer chest, vertical mirror and panel headboard (54/60).
Matching night table, 129.00

Kroehler bedroom suite in Spanish styling, now

759.99 3 pce.

Rich sherry butternut finish enhances the Spanish style of this good value buy. Designed with solid oak drawer front and posts with tops and gables of 5-ply oak veneer. Sale price includes 9-drawer triple dresser, vertical mirror, 5-drawer chest on chest and panel headboard. 4'6" or Queen Size. Use your handy Eaton's account to save now. **Matching night table 124.99.**

Pick this Deilcraft bedroom suite special

599.99 3 pce.

A name you trust for quality at a price you can depend on for value. Deilcraft's sale-priced suite is a contemporary design in natural walnut finish with walnut veneers and solid wood construction. You get a triple dresser, fully framed mirror, 5-drawer chest and headboard (54/60) for this special sale price at Eaton's now. **Matching night table, 114.99.**

Furniture, Dept. 270, Second Floor, Homefurnishings Bldg.

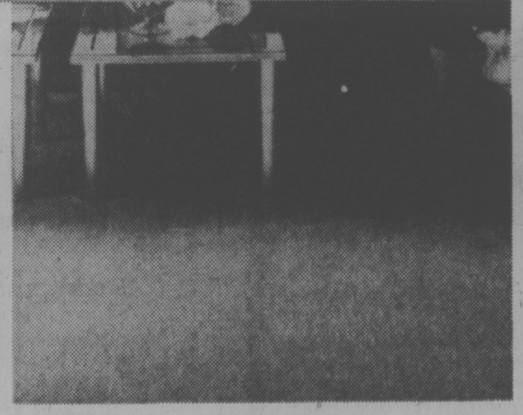

Southern Star broadloom handles heavy traffic, now

11.49 sq. yd.

Here's a good quality broadloom of 100% Trevira Star polyester fibre broadloom that takes the wear and tear of family traffic. It's on sale at Eaton's in a rich selection of colors. Features quality standards of color fastness, abrasive resistance and pile density. A good buy at this sale price. Approx. 12' width.

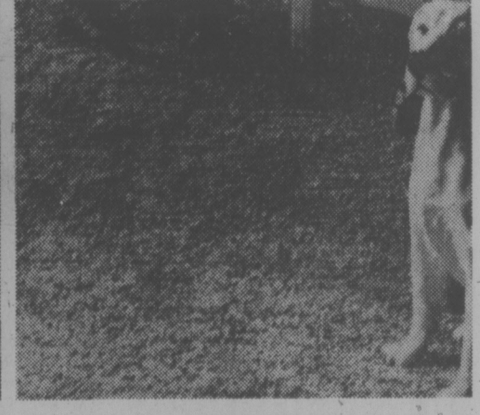

Have luxury at savings with Castleway broadloom

14.99 sq. yd.

Carpet your home wall to wall and save when you shop Eaton's Home Furnishings Sale. This 100% Du Pont nylon staple heatset yarn, cut and loop Saxony is double jute backed for stability. Comes in subtle two-tone combinations to enhance any room in your home. Take your pick from our wide range of colors on sale. Approx. 12' width.

Carpets, Dept. 272, Main Floor, Homefurnishings Building

Good Evenings
Bob Glover • 4:25 till midnight
CFAX 1070

Victoria Times

93rd YEAR, No. 189 ★★★ VICTORIA, BRITISH COLUMBIA, MONDAY, JANUARY 24, 1977 ★★★ 15 CENTS DAILY, 30 CENTS SATURDAY

Did You Know
PETER POLLEN FORD'S SERVICE DEPT. GIVES A 5% DISCOUNT FOR CASH OR ESSO CREDIT CARD PAYMENT.
1-23

A LOSING DEBUT

PRINCE GEORGE (CP) — It proved to be a very long flight for Ken Edwards of Prince George, a student pilot on his first solo Saturday.

Edwards planned to fly to Vanderhoof and Williams Lake, 60 miles west of here, then 160 miles southeast from this central interior city. He was reported overdue at 1 p.m., 2½ hours after he had left.

Fifteen minutes later he radioed another aircraft and said he was lost.

Victoria search and rescue, 400 miles away, sent a helicopter and an airplane to help in the search. When they couldn't find him, a Voodoo jet fighter was added to the search mission.

Meanwhile, Rory Conroy of Starrow Aviation in Prince George was flying in circles at 12,000 feet to maintain radio contact between those involved in the operation.

The Voodoo pilot contacted Edwards by radio and instructed him to turn on the emergency locating transmitter.

After 5½ hours, the Voodoo finally found him 200 miles west of Quesnel.

Another aircraft led him to Puntzi Mountain, an emergency air strip.

Coffee Up Again

TORONTO (CP) — The price of coffee is going up again. General Foods Ltd. announced today a wholesale price increase of 65 cents a pound for its regular brands of ground coffee and 70 cents for decaffeinated brands.

This could raise the retail prices to $3.90 and $4.35 a pound.

The increase will raise the wholesale prices of those brands to an average $3.25 and $3.65 respectively.

'TRAGIC, FATEFUL DECISION'

Smith Turns Off Rhodesia Talks

Times News Services

SALISBURY — Rhodesian Prime Minister Ian Smith today turned down the latest British proposals to lead the country peacefully to black majority rule, British negotiator Ivor Richard said.

At a news conference, Richard said that following a 45-minute meeting between the two men, Smith had taken a "tragic and fateful decision."

In London, Foreign Secretary Anthony Crosland made one "last appeal" today to Smith not to close the door irrevocably on Britain's proposals for a settlement of Rhodesia's dispute.

Crosland told a news conference after Smith had turned down the latest proposals that if he closed the door, the "calamitous consequences" predicted for southern Africa would without doubt occur.

Richard blamed the Rhodesian leader for failure of peace negotiations and said he saw no purpose in reconvening the adjourned Geneva conference.

He said he felt "sad and apprehensive" about the future of Rhodesia.

Richard, chairman of the Geneva talks, said he planned to return to London later today. He has spent nearly four weeks on a diplomatic shuttle across southern Africa to seek agreement among black and white leaders on an interim government leading to black majority rule.

The latest proposals, which he discussed with Smith Friday, included a plan to set up a 30-member ruling council of 20 of black nationalist members and 10 whites, with only five of the whites to be from Smith's white Rhodesian Frong party. A British resident commissioner would preside over the councils.

Smith discussed the proposals with members of his inner cabinet" — senior ministers — over the weekend. He is scheduled to make a radio and televison address this evening.

"It is difficult to see where we go from here," Richard told reporters. But he said he hoped Smith had not finally closed the door on all chances of a peaceful transition to black rule.

"What he, Richard, offered us was unconditional surrender," a source close to the Rhodesian government said: "It was asking Smith to commit political suicide."

U.S. Facing Gas Shutoff

Times News Service

WASHINGTON — Natural gas supplies may be shut off to industrial users in the eastern half of the United States until the end of February unless a 'substantial additional supply" of gas can be made available.

This warning came from the Federal Power Commission's bureau of natural gas, which has calculated that 200,000 to 300,000 workers already have been idled by gas shortages caused by a prolonged cold wave.

Although natural gas is still available to some industrial users, depending on what is available to the pipelines that serve them, industrial supplies are being sharply curtailed and can no longer be guaranteed, even for firms without the capability to convert to other energy sources, according to government and industry officials.

Natural gas normally constitutes roughly half the fuel that goes into industrial production in the United States and about 30 per cent of the total energy supplies, according to FPC officials.

The warning of at least five more weeks of industrial gas supply suspensions, puts increased pressure on industrial firms to convert as soon as possible to alternative sources.

Government and industry sources say some of these alternatives, such as propane, are also in short supply because of cold-induced distribution difficulties.

In addition to industries not presently equipped for conversion, some industries such as those involved in production of glass, fertilizers and some food products require natural gas for at least some of their process.

"Some — there's no way of knowing how many at this point — will simply shut down and not reopen for the rest of the winter," said an FPC official.

According to the staff memo and to FPC officials who have been monitoring the gas pipeline shortages, the government's primary effort has been to assure adequate supplies to residential customers and commercial users providing vital services.

FIRE KILLS SIX

HULL, Que. (CP) — Six senior citizens — all women — were killed and about 20 other injured when fire broke out on the second floor of an eight-storey apartment building here Sunday.

Police said fire broke out at about 4 p.m. EST in one of the 16 units on the second floor of building No. 4 of the five-building Place Radisson apartment complex. The floor is rented by the Quebec government as Le Foyer du bonheur (old senior citizens' home).

About 75 other residents of Le Foyer du bonheur were evacuated.

Police said the bodies of four of the women were found in the unit where the fire was suspected to have started. The bodies of two other women were found in a neighboring unit.

The fire was confined to a few units on the floor and was brought under control with 40 minutes.

The cause of fire was under investigation. Names were not released.

BCR Job Pullout 'Normal'

FORT NELSON — Don Stamer, manager of construction for K.R.M. Construction, said today workers were pulled out of the work camp on the B.C. Rail extension because their job was finished.

There are no on-the-job problems, he said, and answered "negative" when asked if the layoffs last Friday had any connection with cost over-runs on the Dease Lake extension contract.

Former Attorney-General Alex MacDonald Saturday renewed his efforts for a judicial inquiry into the controversial B.C. Rail extension.

He made the request after K.R.M. pulled 16 to 18 employees out of camp. K.R.M., a subsidiary of Alberta based KEEN Industries, contracted to build grade on the extension.

Earlier, M.E.L. Paving of Red Deer, Alta., pulled its men off the project after encountering cost over-runs, charged B.C. Rail with misrepresenting amounts of earth to be moved, and won a $2.5 million out-of-court settlement.

—Bill Halkett photo

Floating scene of tragedy lies alongside wharf at Anglers Anchorage Marina in Brentwood

3 Killed by Boat Fumes

By DEREK SIDENIUS
Times Staff

A Victoria woman and her two children are dead and three others are in hospital after a 26-foot pleasure boat with a faulty exhaust filled with carbon monoxide fumes early Sunday in Saanich Inlet.

Dead are Hubertina Maria Maelis, 43, Frank Arnold, 10, and Hazel Arnold, 9, all of 2635 Blanshard.

In Royal Jubilee Hospital in poor condition is John Crossley, 46, of 930 McKenzie, the boat's owner.

Jane Hilda Carter, 35, and her daughter Deana Jean, 4, of 352 West Burnside, are in good condition in the same hospital

Sidney RCMP said the six were found aboard a boat drifting about 1½ miles off Bamberton shortly before 3 a.m.

They were discovered by Albert and Dan Orcutt of Errington, and Bruce MacLeod of Parksville, who were fishing for plankton from the Lady Lian.

A police spokesman said the fishermen spotted the boat on their radar and then noticed flashing running lights.

When they went to investigate they heard a woman calling for help.

The spokesman said skipper Albert Orcutt jumped aboard the boat which only bore call letters and no name. Orcutt smelled gas fumes. He found Mrs. Melis lying on the floor near the stern of the boat and her son, Frank, dead in a bunk bed in the bow.

Crossley was unconscious sprawled over the dead body of Hazel.

Police said it appeared Crossley had been trying to give the girl mouth-to-mouth resuscitation before being overcome by fumes.

Mrs. Carter and her daughter were both conscious but the former was in shock, police said.

Orcutt and his brother lifted the Carters, Crossley and Mrs. Melis on to the Lady Lian and then took Crossley's boat in tow to Anglers Anchorage Marina in Brentwood where Central Saanich firemen and police were waiting.

Efforts were made to revive Mrs. Melis but they failed. She was pronounced dead on arrival at Royal Jubilee.

A mechanic examined Crossley's boat after it had docked. and discovered the manifold and exhaust pipe to the engine was disconnected, police said.

Coroner Gordon Gerrie has ordered an inquest for 7:30 p.m. Feb. 9 at Sidney town hall.

CHINA LINEUP

HONG KONG (UPI) — China's biggest leadership line-up of the year reflects no changes at the top despite the rumored return to power of purged vice-premier Teng Hsiao-ping.

Communist party chairman Hua Kuo-feng and nine other members of the party's political bureau appeared Sunday at a reception for more than 3,000 delegates to a national coal industry conference.

The reception was held at the same time reports were circulating among Peking's diplomatic community that Teng would be reinstated as a vice-chairman of the party.

★ SPORTS ★

Ontario's reputation as the home of the top powers in Canadian high school boys' basketball was enhanced Sunday. Rated Ontario's No. 2 squad, the T. A. Blakelock Tabbies of Oakville defeated Oak Bay Bays, B.C.'s first-ranked squad, 77-62 at McKinnon Gymnasium in the final of the Oakleaf Classic tournament. Page 14.

After bombing Calgary Centennials at home Saturday, Victoria Cougars decided to ride a plane instead of a bus Sunday and thus erased their chances of making it to Kamloops for a scheduled Western Hockey League contest. Fog kept their chartered plane grounded at Vancouver and the game was postponed. Page 14.

Fog also produced problems for New York Rangers and the New Yorkers would have been happier if they hadn't made it to Vancouver. As it was, their plane landed at Abbotsford, they arrived at Pacific Coliseum 55 minutes late for a National Hockey League game and were blasted 6-2 by Vancouver. P. 14.

Victoria rinks skipped by Tim Horrigan and Steve skillings qualified for the Pacific Coast Curling Association final by winning events in the Vancouver Island playdowns at Mill Bay. Page 14.

Exuberant Tom Watson had to trim four strokes off the tournament record to nip England's Tony Jacklin by a single shot Sunday and win the Bing Crosby golf tournament, surviving a final-hole bogey and taking his fifth career title with a 14-under-par tally for 72 holes. Page 15.

Plant Fire Kills Seven

MANCHESTER, England (AP) — Seven women have died in a fire which destroyed a building in the centre of Manchester. The women, working the evening shift at a plant producing computer punch cards, were trapped on the top floor of the three-storey Victorian building by the flames.

Top Military Judge Madrid Kidnap Victim

Times News Services

MADRID — The president of Spain's top military court was kidnapped today and riot police battled left-wing demonstrators in downtown Madrid for the second consecutive day.

Four armed men grabbed Lt.-Gen. Emilio Villaescusa Quilis, president of the Supreme Court of Military Justice, as he left his apartment to go to his office and drove him off in his army car, news reports said.

An official army statement gave no indication of the probable identity of the kidnappers of the 64-year-od general, but there were reports and allegations accusing both leftists and rightists of the abduction.

Hundreds of left-wing protesters demanding amnesty for political prisoners clashed with police at the Madrid University campus and on the central Gran Via, temporarily blocking traffic on the busy avenue.

At the campus, police fired rubber bullets and tear gas to disperse the crowds and hit fleeing demonstrators with riot sticks. The violence in both locations ended by afternoon.

There were no reports of serious injuries.

The news agency Europa Press said Villaescusa's kidnappers were possibly the same left-wing urban guerrillas who abducted the No. 4 government official — Antonio Maria de Oriol y Urquijo — six weeks ago.

WEATHER
Tonight: Foggy
Tuesday: Late Sun

INDEX

Classified 386-2121
News 382-3131

	Page
Births	26
Classified	26-36
Comics	23
Deaths	36
Entertainment	25
Family	20-22
Finance	8
Gardening	27
Sports	12-18

Million Executed, Magazine Reports

WASHINGTON (UPI) — Reader's Digest says more than 1 million people were slain during the postwar attempt to radically reorganize Cambodia.

Entire families were killed in assembly-line fashion, the magazine said, and almost as many persons died under reorganization as during years of fighting between the Khmer Rouge and pro-western governments.

the article was taken from a book — "Murder of a Gentle Land" — by John Barron and Anthony Paul.

It said the authors interviewed more than 300 Cambodian refugees and "on the basis of their interviews, estimate that, at minimum, 1.2 million men, women and children died in Cambodia between April 17, 1975, and December, 1976," in the Communist attempts to reorganize society.

The refugees, portraying Cambodia as "a country without universities, commerce, art, music, literature, science or hope," said thousands of city-dwellers died of starvation and disease when forced to move to the country, and others were killed methodically.

MPs Go Back To Work

OTTAWA (CP) — After a 32-day Christmas holiday, MPs went back to their parliamentary desks today to debate the wisdom or faults of televising proceedings in the Commons.

Only a handful of members — all Progressive Conservatives — are opposed to the government motion which would allow Canadians across the country to tune in on what their representatives are doing and saying in Parliament.

Those opposed argue that TV cameras and lights will take away some of the dignity of the Commons. They also are concerned about the laws of libel and slander.

It has long been accepted that an MP cannot be taken to court for any statement he makes in the Commons.

But those opposing televising Parliament are fearful that the broadcasts of what MPs say may not have the same immunity and could lead to slander or libel actions against broadcasters, if not MPs themselves.

Secret Report Pushes Kitimat as Oil Port

VANCOUVER (CP) — An environmental consultants' report recommends that Kitimat be selected over other possible port sites as a terminal for an oil pipeline to Edmonton, provided that tankers use an outer-coast approach south of the Queen Charlotte Islands.

A copy of the secret report, prepared by B. R. Hinton and Associates Ltd. of Vancouver, was obtained by the Scientific Pollution and Environmental Control (SPEC) society which released it to the news media.

The firms proposing construction of the Kitimat-Edmonton pipeline favor a shorter, inner passage route for tankers from Alaska.

The report, titled A Preliminary Environmental Comparison of Port Sites, was commissioned by a consortium of companies and was completed in May, 1976. Hinton and Associates prepared the report in association with EVS Consultants Ltd., Lee Doran Associates Ltd., Glen Smith Wildlife Consultants Inc. and Wildlife biologist Pat Martin.

Kitimat Pipeline Ltd., the consortium of six companies proposing the $500 million pipeline for Alaskan and Middle East crude oil, went ahead with an application to the National Energy Board last month and public hearings on the project will be held later this year.

The other possible port sites studied by Hinton were Port Simpson, Ridley Island in the Skeena estuary and Bella Coola.

The report concludes: "Provided tankers from Alaska are routed south of the Queen Charlotte islands, Kitimat appears to be environmentally superior to Bella Coola for this project.

"Impacts on fish and wildlife would be slightly greater around the Kitimamt port site than around the Bella Coola site, but regional impacts and conflicts with commercial and recreational boaters would seem lower at Kitimat than at Bella Coola."

The pipeline consortium accepted the advice about Kitimat but rejected the tanker route advice. The shorter route proposed to the NEB is north of the Queen Charlottes and then through the islands of the inside passage.

The Hinton report expresses concern that the environmental data on the alternative port sites varies greatly in its reliability, with the Kitimat information being less reliable than that of Port Simpson and Ridley Island. It recommends more detailed study before Kitimat is finally selected as a tanker terminal.

The two-volume report says tankers should be routed south of the Queen Charlottes "to avoid sensitive waterfowl, shellfish and fish habitats in Hecate Strait."

It says that Queen Charlotte Sound, Hecate Strait and Dixon Entrance "are areas subject to the influence of strong tides and winds — they contain shallow areas which constrict the flow of water, thereby causing much upwelling and turbulence."

The report says that during winter the north coast is frequently in the path of storms that are "near maximum development" and winds of more than 110 miles an hour have been recorded at the southern tip of the Queen Charlottes.

It says fog during summer is more common over the sea or along coastal headlands than it is inland.

Kitimat is at the head of 80-mile long Douglas Channel, a fjord-like inlet, and the report says hurricane force winds can occur in these fjords.

The report describes the variety of sea life habitat in the

See KITIMAT Page 2

Toronto Police Wives Learn to Play Second Fiddle

TORONTO (CP) — Loneliness and fear are things Vicki Braeker understands. She's learned to live with them daily in the 10 years she has been married to Constable Karl Braeker.

"A cop's wife has a rough, lonely life," said the 35-year-old housewife and mother of three.

"And if you don't adjust quickly, if you don't accept that his job is more important than you, you'll never make it."

Mrs. Braeker is founder and president of the 250-member Metro Toronto Police Wives Association. She has helped dozens of newlywed wives and has seen many marriages that just didn't make it.

The women meet monthly to discuss their husbands' work and its problems and their own personal and family problems.

"Of course the men have problems both in their departments and on the streets," Mrs. Braeker said. "But the women have problems too.

"They have to learn that in a police marriage, the wife has to come two-thirds of the way. They have to put up with their husbands' weird hours. He never seems to be at home, even on his days off because he has to go to court.

"That means you end up raising the children almost single-handedly. You live in fear a lot. Lately there seem to be a lot more kooks around than there were a few years ago. You get crank calls much more. It's very, very hard."

One police wife who has been married four years says wives have to force themselves to accept the pressured conditions of this kind of marriage.

"If you think every time he walks out the door, 'This may be the last time I see him,' you'll go crazy," she said. "After all, anyone can get killed on the road these days.

"One of the hardest things is seeing your husband injured.

"Almost all of us have had our man get a broken nose or arm. If I hear that has happened to someone, I always phone up the wife and offer help."

Mrs. Braeker said there is a definite bond between policemen's wives.

"Most of our friends are policemen and their wives. Other people ask us out but after you refuse the fourth or fifth invitation because your husband is working overtime, they stay away from you.

"But it's OK. We appreciate our husbands and the work they do. You certainly never take them for granted; consequently your time together is precious."

Mrs. Braeker said: "You have to remember that your husband sees some horrible things—murders, suicides, child-beatings. If he becomes cynical you have to understand why."

Although wives have to provide most of the emotional support in police marriages, Mrs. Braeker wouldn't trade her lot with anyone.

Her husband helps by appreciating the pressures his wife lives under.

"She's been incredible, always understanding and encouraging," said the 46-year-old constable.

And though his wife thinks his job will always come first, Karl Braeker says he wouldn't hesitate to give up his police career if his marriage and family life were jeopardized.

Fast Rise to Top In Sask. Politics

REGINA (CP) — Three years ago Ted Malone won a byelection and became a member of the legislature for Regina Lakeview. Today he is the leader of the Liberal party of Saskatchewan with a chance to become premier.

Mr. Malone, 39, a father of four children aged four to 15, knows he will have to pay a price for the climb but he doesn't feel the pace of his political progress is unusual.

"If you look at politics in this country since (former prime minister) Pearson, they're very volatile," he said in an interview shortly after winning a tight leadership race with another Regina MLA, Tony Merchant.

"Provincially and federally things move extremely fast because society moves extremely fast now.

"It's not like when you go back 20 years or so when the guy who became the candidate in any party would have worked his way through the ranks of poll captain, vice-president of the local association, president and then became qualified to be the candidate.

"Nowadays, people, if they want to go into politics, they go."

Mr. Malone got into politics after graduating in law from University of Saskatchewan in 1962 by helping Otto Lang in a couple of federal campaigns in Saskatchewan. He was running other peoples campaigns in Regina Lakeview by 1971 and defeated five opponents for the nomination in 1973.

As leader of the Opposition, he faces demands on both his time and his money.

He hopes to involve his family in much of his political activity, taking his wife Penny with him to events and getting his son to drive, when he gets a licence.

"My first responsibility is to my family and not the Liberal party, but I think the two can be done together."

He estimates that his leadership campaign to succeed Dave Stewart cost about $61,000.

"Early in the campaign I was paying for everything myself out of my own bank account. I had to borrow some money from the bank to pay some salaries and things that were coming due.

"I hope I won't have to borrow any more on a long-term basis and I hope to continue hitting people for donations. In due course, everything will be paid off."

He closed his law practice, which netted him some $50,000 before taxes and now depends on his $30,000 salary as Opposition leader.

But he is quick to disclaim any sacrifice on his part.

"You have to do what you want to do. You're only here once.

"Now, if I'd gone into this thing and lost, I'd have accepted that. If I hadn't gone into it I think I would have kicked myself for the rest of my life because the opportunity was there and it probably only comes once in a lifetime.

"I like politics. I like the hustle and hustle and the things you do.

"I like it more than practising law, so to me the sacrifice is really not there."

Mr. Malone came from one of Regina's wealthier families, "where I had practically everything I wanted, within reason."

Now, with his savings gone and a mortgage to pay, he does not see money as a goal. His father, also a lawyer, worked for Sick's Breweries during the Depression and later went into the oil business. His grandfather, an MLA and mayor of Regina five times, homesteaded not far from the city's present downtown area.

Mr. Malone, asked to examine his motives for entering politics, said he was not on an "ego trip."

"But, to be candid, you enjoy some of the things that happen because you're in the public limelight. But again, that's more than balanced by some of the bad things; like the first day I was at the desk here I had two hate letters. Those upset me."

He claims no ambitions federally, saying his job is to get the Liberal party elected in Saskatchewan.

"I think that while Mr. Blakeney and his colleagues are wellmeaning and, in many cases, fine, people, they're just wrong.

"I think they've done the province a disservice in their legislation during the last few years. . . .

"To me, there's just no reason in the world why Saskatchewan can't be a province, in economic terms, as well off as Alberta. We get our boom and bust years from agriculture but can you imagine the wealth this province would have if we developed the uranium and oil and potash and still enjoyed a boom year in agriculture."

"My God, it's mind-boggling the things that could be done."

The cigar-smoking leader said the government should get out of those areas where it does not belong.

He objects to the NDP getting into agriculture and resource development instead of concentrating on such things as ensuring a high quality of health care.

The government had not entered such fields as oil or potash to improve the industry, but to take them over and the result had been a depression of industrial activity.

THE OUTCASTS by Ben Wicks

Goats Win Respect

By ROSEMARY PITCHER

KITCHENER, Ont. (CP) — The goat is fast becoming a respected member of the livestock community and goat tenders today include some professional men.

Peter White, executive assistant to the Cambridge region inspector of juvenile institutions, ministry of correctional services, owns a herd of 100 goats on his 20-acre farm near Kitchener and is secretary-treasurer of the Canadian Goat Society.

When he is not sorting out the problems of delinquent boys, Mr. White is coping with delinquent goats.

"They are really more mischievous than anything else," he said. "I think they are motivated by curiosity and they are very intelligent. We have had goats that dig their way under a fence, turn around and unlatch the gate to free the rest of the herd."

He and his wife get up at 5 a.m. to look after milking and feeding chores. They have also discovered that goat-keeping leaves no way open for a joint holiday.

"An invitation for the weekend means leaving Saturday in time for dinner and returning home after Sunday breakfast. But most of our friends keep goats themselves and are on the same schedule.

"Goat tending is no longer associated with hippies or the old reference to 'go grow a beard and buy a goat.' I know several doctors who have herds and society membership in Canada has increased 100 per cent in five years."

Goat's milk is a boon to people who have digestive problems or ulcers, Mr. White said.

"There are some people who are allergic to cow's milk but they can tolerate goat's milk. It tastes the same but is a little whiter in color."

The Whites have goat meat regularly on their menu but they don't do their own slaughtering. They take the live buck to the butcher and pick him up in packaged chops and steaks.

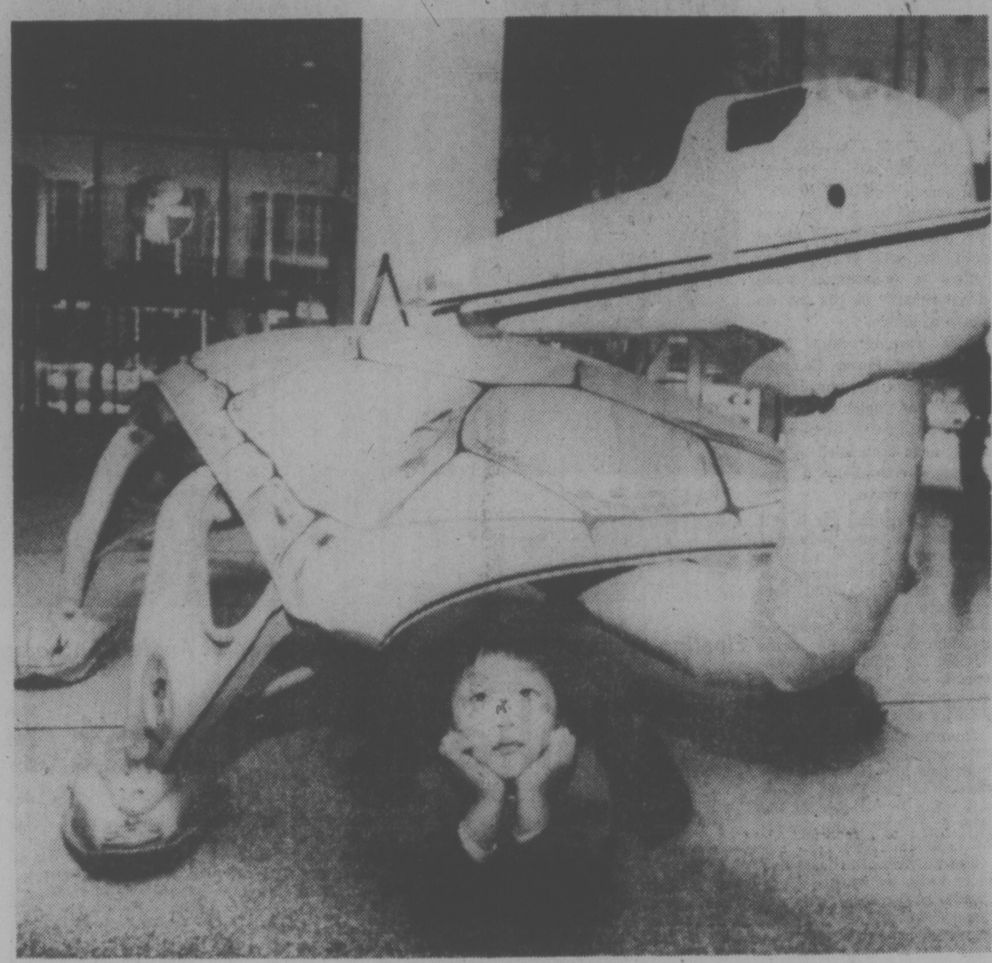

SCRAPPED PARTS from old automobiles crafted into this sculpture provide the stuff that dreams are made of for five-year-old Daniel Hsu of New York City. This particular beastie is 11 feet long and the back was fabricated from a Volkswagen roof.

LIFE POSSIBLE

BONN (UPI) — A team of international astronomers has discovered the first presence of water outside our galaxy, indicating the possibility of life in other galaxies, says the Max Planck Institute of Astronomy.

The discovery was made with the help of the 108-foot Effelsberg radio telescope, the largest moveable radio telescope in the world.

The team of astronomers from the United States, France, and West Germany found rotating molecules of water of a density of one for every 10 cubic centimeters on the edge of Nebula "IC 133," 2.2 million light years away or about one trillion times further than the earth from the sun.

The Max Planck Institute said the discovery meant the possibility that other solar systems exist with the same physical conditions as our solar system — with planets and stars also formed by the condensation of dust and gas with the same type of life span.

The discovery also extends Copernicus's theory that the Earth is not the centre of the solar system by suggesting that our solar system is also not the centre of the universe, an institute spokesman said.

the weather

The ridge of high pressure over the province will continue nearly stationary. Sunny skies with cloudy periods will prevail on the South Coast. Except over the inner portions around Georgia strait and in the mountain valleys where much fog will persist particularly during the night and morning hours. Weak weather systems moving on the North Coast will give a chance of a little precipitation over northern portions which will be carried to the interior as a few snowflurries later today and tonight. Little change is expected on the coast on Tuesday. However inland slow improvement is forecast.

ENVIRONMENT CANADA WEATHER OFFICE 10 A.M. FORECASTS

Valid Until Midnight Tuesday

Greater Victoria: Sunny with cloudy periods. Fog patches overnight and Tuesday morning. Highs around 3. Lows tonight near or a little below freezing.

Greater Vancouver, Lower Mainland, East Vancouver Island: Cloudy with extensive fog overnight and Tuesday morning. Sunny periods in the afternoon. Highs near 3. Lows tonight near or a little below freezing.

North and West Vancouver Island: Sunny with cloudy periods. Fog patches near the coast and in some valleys. Highs 3 to 5. Lows tonight near or a little below freezing. More More

TEMPERATURES

Yesterday

	Max.	Min.	Prep.
Victoria	7	2	—
Normal	5	2	—

One Year Ago

Victoria	8	2	trace

Across Canada

Prince Rupert	5	—1	—
Pr. George	2	—10	—
Terrace	1	—3	—
Port Hardy	5	—2	—
Tofino	8	—2	—
Comox	6	—2	—
Vancouver	3	—3	—
Kamloops	1	—3	—
Cranbrook	4	—7	—
Fort Nelson	6	—6	—
Peace River	0	—5	—
Edmonton	2	—9	—
Jasper	1	—11	—
Banff	2	—13	—
Calgary	1	—12	—
Lethbridge	0	—8	—
Medicine Hat	1	—11	—
N. Battleford	2	—9	—
Saskatoon	3	—11	—
Swift Crnt.	1	—10	—
Prince Albert	0	—15	—
Moose Jaw	2	—10	—
Regina	3	—16	—
Yorkton	1	—8	—
Thompson	6	—9	trace
Brandon	2	—8	trace
Winnipeg	2	—5	trace
The Pas	2	—8	trace
Kenora	5	—9	.5
Toronto	7	—9	trace
Ottawa	12	—13	trace
Montreal	12	—13	.2
Quebec	9	—17	—
Halifax	2	—6	trace
Charltown	1	—8	trace
Fredricton	0	—12	—
St. John's	1	—4	.2
Whitehorse	1	—3	—
Yellowknife	19	—25	—
Inuvik	19	—25	—

United States

Spokane	2	—3	—
Portland	7	—2	—
San Francisco	17	7	—
Los Angeles	19	11	—
Honolulu	27	23	—
Las Vegas	16	4	—
Phoenix	20	9	—
Chicago	—3	—4	.5
New York	—3	—6	—
Miami	18	11	—

World temperatures: Amsterdam 4, 0; Athens 15, 12; Bangkok 32, 21; Beirut 12, 6; Berlin 6, 1; Brussels 5, 1; Buenos Aires 29, 21; Copenhagen 2, 0; Frankfurt 10, 5; Geneva 7, 3; Helsinki —15, —21; Hong Kong 18, 14; Johannesburg 29, 17; Kiev —10, —10; Lisbon 14, 10; London 8, 7; Madrid 8, 2; Moscow —18, —19; Paris 10, 3; Rio 27, 18; Rome 14, 8; Sao Paulo 27, 18; Seoul 2, —6; Singapore 32, 22; Stockholm —1, —6; Taipei 21, 12; Tehran 0, —9; Tel Aviv 17, 6; Tokyo 8, 0.

CITY'S WEATHER RECORD

Sunshine, Jan.	75.9 hrs.
Last Jan.	54.7 hrs.
Normal(30 Years)	46.2 hrs.
Precipitation, Jan.	44.2 mm
Last Jan.	107.9 mm
Normal (30 Years)	85.7 mm

Sunrise, Sunset Tuesday
(Pacific Standard Time)

Sunrise 7:51 Sunset 17:01

TIDES AT VICTORIA
(Tides listed are Pacific Standard Time)

	Time	Ht.	Time	Ht.	Time	Ht.	Time	Ht.
	H.M.	Ft.	H.M.	Ft.	H.M.	Ft.	H.M.	Ft.
24	06.45	8.5	13.25	5.7	17.50	6.4	23.55	4.6
25	07.15	8.6	14.50	5.2	19.20	5.9	23.55	5.4
26	07.35	8.6	16.00	4.7	21.15	5.8		
27	01.15	6.2	07.55	8.7	16.55	4.1		
28	00.45	6.6	03.45	7.5	08.20	8.8	17.30	3.6

TIDES AT SOOKE

	H.M.	Ft.	H.M.	Ft.	H.M.	Ft.	H.M.	Ft.
	Time	Ht.	Time	Ht.	Time	Ht.	Time	Ht.
24	05.40	8.7	11.45	5.8	16.50	7.3	23.10	4.4
25	06.05	8.8	12.55	5.5	17.50	6.6	23.15	5.0
26	06.45	8.8	14.05	5.1	19.05	6.1	23.10	5.6
27	07.15	8.9	15.20	4.6	20.45	6.0		
28	00.30	6.2	07.55	9.0	16.25	4.1	22.45	6.3

TIDES AT FULFORD HARBOUR

	H.M.	Ft.	H.M.	Ft.	H.M.	Ft.	H.M.	Ft.
	Time	Ht.	Time	Ht.	Time	Ht.	Time	Ht.
24	01.10	4.4	08.20	11.1	15.05	5.8	20.40	7.9
25	01.45	5.5	08.50	10.9	16.10	5.2	22.10	7.7
26	02.15	6.6	09.25	10.7	16.55	4.8		
27	00.15	7.9	02.50	7.7	09.50	10.5	17.45	4.3
28	01.30	8.5	06.00	8.9	10.05	10.3	18.25	3.9

NEWS BRIEFS

Israelis Fighting

NICOSIA (UPI) — Israeli-backed Christian militiamen halted leftists and Palestinian guerrillas in southern Lebanon for two hours early today, reports from the southern city of Sidon said.

90 Killed

MOSCOW (UPI) — At least 90 persons died in the crash of a Soviet jetliner near the Central Asian city of Alma-Ata on Jan. 13, according to official reports reaching Moscow during the weekend.

Fatals Decrease

PRINCE GEORGE (CP) — The number of fatal accidents here has decreased, and alcohol is involved in only 37 per cent of them, compared with 85 per cent two years ago. More than 30 area residents have gone to jail for repeat drinking and driving offences, since stiffer penalties came into effect last year.

Danish Vote Call

COPENHAGEN (Reuter) — Premier Anker Joergensen has called a Danish general election for Feb. 15. He made the announcement after talks between his minority Social Democratic government and the opposition broke off.

Smelly Charge

BONN (Reuter) — East Germany accused West Germany of a stench-bomb attack Saturday. The Communist government complained that in a "serious attack" on its permanent mission in Bonn a glass door had been smashed and a corrosive gas introduced into the building. Police sources said the gas appeared to come from a form of stench-bomb, made with butyric acid, tossed through the hole in the door.

250 Million Political Prisoners

FRANKFURT, West Germany (AP) — Soviet exile Valdimir Bukovsky said Sunday there are 250 million political prisoners in the Soviet Union, which has a population of 257.9 million.

Bukovsky, suggesting that all Soviet citizens who are not strong Communist party members are prisoners in their own country, spoke at a discussion meeting sponsored by the Society for Human Rights.

Bukovsky is a 33-year-old bioligist who has spent 11 years in Soviet jails and mental hospitals.

He also said there had been protests in the Soviet Union in 1968 against the Soviet-led invasion of Czechoslovakia.

That invasion ended a liberalization program started by Alexander Dubcek who was purged from his post as leader of Czechoslovakia's Communist party.

Bukovsky said he had met Soviet soldiers in prison camps who were jailed for refusing to take part in the invasion.

Bukovsky was freed last month from a Soviet prison and flown into exile in exchange for Chilean Communist party chief Luis Corvalan. Corvalan, who now is in the Soviet Union, was jailed after Chile's armed forces ousted the late Marxist President Salvador Allende in a bloody coup in 1973.

Travis Heads Young Tories

Dermod Travis has been elected president of the Young Conservatives of Victoria.

Other officers are Pat Perry, vice-president; David Buchan, secretary-treasurer; Rodger Clewely, director for Oak Bay, and David Finnis, director for Victoria.

Kitimat Pushed as Port

Continued from Page 1

Kitimat area which could be harmed by an oil spill, ranging from sea lion rookeries and porpoise grounds to salmon runs and millions of waterfowl which use the bays and beaches "for resting and feeding areas when in transit."

The report notes that Environment Canada's salmon enhancement program is under way on the north coast with plans for several new hatcheries and spawning channels in the next few years.

It also details the hundreds of commercial fishboats, sport fishing boats and pleasure boats which are likely to criss-cross the tanker route, and says Douglas Channel is a sensitive environmental area and one that is "a well-used recreational resource."

Gary Gallon, SPEC executive director, said he was told Environment Canada had tried to obtain a copy of the report but Trans Mountain Pipeline Co., originally the head of the consortium but now no longer part of the group, had not made it available.

Gallon said the provincial government's Environment and Lands Use Committee secretariat also has not been given a copy of the report.

Turkish 'Atrocities'

Times News Services

A Council of Europe commission has filed a secret report accusing Turkish forces which invaded Cyprus of committing atrocities against Greek Cypriots, London's Sunday Times has reported.

It said the report claimed there was systematic killing of civilians by the Turks and that women were raped, hundreds of prisoners tortured and Greek Cypriot homes plundered.

The report was based on allegations made by the Greek Cypriot government against Turkey, the newspaper said.

It also said the Turkish government has rejected the report.

Turkish units invaded Cyprus during July, 1974, following a short-lived coup against the government by Greek Cypriot national guard officers who wanted the island to be united with Greece. The Turks now occupy more than half the island, which is divided between a Greek-Cypriot minority.

The Sunday Times said it had obtained a copy of the report, considered so confidential that only one copy went to each of the Council of Europe's 19 member states. The report found Turkey guilty of violating seven articles of the European Convention of Human Rights, the newspaper said.

These violations might lead to the withdrawal or explusion of Turkey from the Council of Europe, founded in 1949 to help promote European unity, the newspaper said.

A West European sanction against Turkey would be a major obstacle to any renewed American arms pacts with Ankara. The Administration of President Jimmy Carter has linked a just-negotiated $500 million sale to Turkey of 40 F4 Phanton jets to progress on Cyprus. In general, American aid is likely henceforth to be tied more closely to respect for human rights by recipient governments.

Senior Greek Cypriot sources in President Makarios' Cyprus government said Sunday in Nicosia they expect the report to be adopted "on its merits, regardless of political expediency" by the Council of Europe next month.

The Cyprus government's foreign minister leaves this week for Strasbourg, where Turkish diplomats are urging European officials to delay action. The burst of publicity appears designed to make it harder for Europeans to bury the case much longer.

Mediator Named

VANCOUVER (CP) — Labor Minister Allan Williams said Sunday a mediator has been appointed in a dispute between the workers' compensation board and its 1,200 unionized employees.

Williams said the mediator, whose name was not released, should be on the job today.

The appointment, made after a request Friday by the commissioners of the compensation board appears to head off the possibility of strike action against the board at midnight tonight.

Members of the Worker's Compensation Board employees' union served 72-hour strike notice on the board Friday, a move which would have allowed them to legally strike any time after midnight tonight.

Chuck Calhoun, union vice-president, said Sunday he does not know what effect the appointment of a mediator will have on the strike notice, but the union's solicitor was checking and should have an answer today.

THERE'S A GLUT of CONDOMINIUMS on the market

THE BUYER IS KING!!

We acknowledge your Supremacy — Beg forgiveness for past sins and submit to just deserts by offering you the

BUY OF THE YEAR

1-BEDROOM APT.

In gracious 6 year old bldg. Brick front, Mansard roof, spacious lawns, one of the prettiest and best kept buildings in town, built when builders really used oride and workmanship.

CARPETS — DRAPES — REFRIGERATOR
STOVE — GARBURATOR — IMMACULATE
SWIM POOL — THERAPY POOL — SAUNA
GAMES ROOM — HOBBY ROOM — LAUNDRY
AND THE PRICE SLASHED TO
$27,950.00

For further information call 384-9610

TODAY'S FEATURE HOME

VIVA LA DIFFERENCE!

Unique New French Provincial with style and flair of great appeal to the executive couple. Book-matched teak den. Dignified living room with marble fireplace, formal dining room. 2 bedrooms (master totally impressive) with adjoining marble baths with gold-plated fixtures. Family room, fireplace and 3rd bath. The finishing of such elegance is understated by the asking price $129,900.

FOR SALE Royal Trust "THE SIGN THAT SELLS"

JEANNIE DEWHURST
384-8001 or Res. 477-6040

The Royal Trust Co.

A LOAN?

The people at VP will be happy to say WE WILL

On our loans you can
— pay off more than the monthly payment
— repay the loan anytime, without penalty.
and you are only charged interest by the day . . .
at a rate that will please you.
So, if you need a loan, just come in and see us.
Chances are the money will be in your account the same day.

VICTORIA PUBLIC SERVICE CREDIT UNION
HELPING VICTORIANS SINCE 1940

DOWNTOWN	710 Broughton St.	385-1437
JAMES BAY	547 Michigan St.	382-5105
GLENDALE HOSPITAL	Room 222	382-5105

Beleaguered British Economy Showing Signs of Recovering

LONDON (AP) Three weeks after Britain obtained a $3.9-billion loan from the International Monetary Fund, the country's economy is showing signs of recovery. But critical obstacles remain.

The beleaguered pound, the world's mightiest currency in centures past, has halted its slide on the foreign exchanges and crept back slightly to more than $1.71 in United States currency after hitting an all-time low of $1.57 Oct. 28.

After many months with a balance-of-payments deficit, the country has posted December figures showing a favorable balance in trade with the rest of the world.

Record-high interest rates are falling — a spur to industrial expansion, it is hoped. The Bank of England's base lending rate is down to 13¼ per cent after peaking at 15 per cent in October.

At the end of 1975, the cost of living in Britain was escalating at 25 per cent a year. Figures for 1976 show it was cut to 15.1 per cent a year. The Labor government's voluntary pay code with the unions has limited wage rises to less than the rate of inflation.

However, British inflation is still twice as high as that of trade competitors. United States inflation is less than five per cent a year.

Britians, beset with a 68-per-cent cost-of-living increase in the last three years, face even higher prices in the months ahead as the effects filter through from the pound's 20-per-cent devaluation in the last 12 months.

The pound fell from $2.10 U.S. a year ago to $1.57 before starting to recover. The slide in the pound has made imports more costly. The British are among the world's biggest importers of food and also import almost all the raw materials needed for industry.

The pound's decline also makes British exports more competitive on world markets, but British industry has failed to take full advantage of the exchange rate by boosting export production.

Latest industrial output figures show production is up only two per cent from a year ago, while comparable statistics show U.S. output up seven per cent and Japan's up by 15½ per cent.

One reason for industry's reticence has been the high interest rates, part of a treasury-led credit squeeze to cool domestic consumption and lower the import bill. As interest rates fall the government hopes for industrial expansion this year.

With North Sea oil flowing more abundantly than expected, expensive imports of Arab oil have been reduced. December's trade figures showed an over-all surplus of $35.7 million, comparable with an average monthly deficit of $340 million in the preceding five months.

Britain's debts — which the IMF loan will help meet — include a trade deficit for the whole of 1976 of about $2.5 billion.

Besides the need for industrial investment, one other major test remains for Prime Minister James Callaghan's fragile Conservative government: a new pay agreement with the labor unions. They agreed to a 4½-per-cent limit for the year ending in July, but some militants are calling for much more in the next round.

★

Lend Lease Unfair —Wilson

LONDON (AP) — Sir Harold Wilson, former Labor prime minister, says he believes many of Britain's economic problems are a result of what he called unfair terms of the Second World War United States Lend Lease program.

The program provided Britain with badly-needed military supplies to fight Hitler's Germany.

Noting that the jet engine is a British invention, Wilson said: "If we had got $100 (about $170 today) for every jet engine that was built, we would have had a terrifically favorable balance of payments.

"But we gave so many of our inventions like that away after the war to pay off our debts under Lend Lease.

Race War in Britain Predicted by Powell

LONDON (AP) — Enoch Powell, right-wing member of Parliament, has stirred sharp controversy with a prediction that racial civil war looms in Britain.

The statement to a Conservative party meeting at Manchester, brought immediate calls for Powell's prosecution on charges of inciting racial violence.

He had ridiculed such charges in advance by remarking: "The custom of killing messengers who bring bad news is not confined to the kings and tyrants of antiquity or of fiction."

Powell asserted that immigrants and those of immigrant descent are taking over key areas and functions in Britain, building positions of strength and privilege which he predicted will be used as bases to secure still greater positions.

He said this development occurs while the non-white population of more than two million is growing at the rate of 100,000 a year and the indigenous British white population of about 58 million declines.

This, he forecast, will lead to a "catastrophic" result.

"Just a few thugs, a few shots, a few bombs at the right place and time, and that is enough for disproportionate consequences to follow," he warned.

The facts point to "the prospect of eventual conflict upon a scale which cannot adequately be described by any term less than civil war," said Powell, who was once regarded as a possible future conservative prime minister and now serves as a member of Parliament for the Ulster Unionist party.

POWELL
. . . just the messenger

The Standing Conference of Pakistani Organizations, which includes 100 organizations, called an emergency meeting for today to discuss demands that Powell be prosecuted on a charge of stirring up racial strife.

Other representatives of Britain's non-whites joined in the protest, as did Labor government ministers and MPs.

"These are mad, mad words," said David Lane, chairman of the Labor government's new commission for racial equality. "There is going to be no civil war here or anything like it."

However, a prominent Conservative MP, John Stokes, said: "I am afraid Mr. Powell's fears are only too well-founded."

And a leading Labor left-winger, Maureen Colquhoun, outraged other members of her party by saying: "In the Labor party Powell is a dirty word, and they have closed their ears to what he had to say. I think they ought to listen."

Tabloid Battle Is On

LONDON (AP) — The battle of Britain's tabloid newspapers went into full swing today with the appearance of the new Daily Express.

The relaunched Express went into direct competition with Britain's three other national tabloids — The Daily Mail, The Daily Mirror and The Sun.

The inaugural tabloid edition of The Express carried a serial story from a book on the late American billionaire Howard Hughes.

But The Sun, not to be outdone, sported a front-page photograph of one of its reporters made up to resemble Hughes and a centrefold feature on Hughes.

Beverbrook Newspapers headed by Montreal-born Sir Max Aitken, redesigned The Express because the paper has lost about 2¼ million readers in the last six years.

The Sun, part of Australian publisher Rupert Murdoch's newspaper enterprise, has gained readers from all its rivals and now comes close to The Daily Mirror's four million circulation.

Coffee Producers Expected To Discuss Braking Prices

LONDON (UPI) — International coffee executives gathered for a quarterly meeting today under increasing pressure to do something about coffee's near champagne price.

The 16-nation executive board of the International Coffee Organization was expected at least to discuss the possibility of a full 62-nation negotiation on the coffee crisis, coffee sources said.

Technically, the two-day meeting is a routine quarterly session to consider such matters as the verification of stocks.

But several nations, particularly Brazil, the world's largest coffee grower, have called informally for a new meeting of the International Coffee Council or some other action to bring prices down.

Producer nations are making a killing: Coffee's price has multiplied seven times in 18 months, and the income of exporters has gone up accordingly.

Last week, General Foods Corp., the largest coffee wholesaler in the U.S., boosted the price of ground coffee to a record high of $3.11, the second round of increases in a month.

Yet producer nations, like those that consume coffee, want the price to come down, one source said.

"They don't want consumption to drop," he said. "They're worried that overplanting now might lead to a coffee glut in three or four years. They're worried about inflation at home from their high coffee earnings."

The 62 nations that produce and consume coffee recently concluded a new six-year agreement that stipulated a free market when prices were high. With no restrictions on exports, the theory ran, coffee would flood the market and bring prices back down.

But a chain of disasters — frost in Brazil, an earthquake in Guatemala, civil war in Angola, blight in Central America — produced a shortage that sent prices through the roof.

RARE ORIGINAL

1949 CADILLAC

Like new to drive. 45,000 miles. Original condition in every respect. V-8 automatic. Original bill of sale. All new car documents, pamphlets, etc. $9,700 or offer.

AUTOHAUS VICTORIA
1220 Newport Ave. (Oak Bay) 595-5552

TWO ACRES
HORSES, KIDS, DOGS, CATTLE
$139,500

This five-bedroom, a builders own, home is beyond description, here is just a few of the many features. Sunken family room with used brick fireplace, large kitchen with built-in breakfast nook, spacious dining room, huge sunken living room with a beautiful white rock full-length fireplace, 2 four-piece baths and one five piece, plaster throughout, QUALITY, QUALITY, QUALITY. IN ADDITION, a shop and barn, one acre developed, one acre pasture, fully fenced. Short walk to golf club, surrounded by additional land for the kids to roam, fly kites, ride trail bikes, etc. Please call me today—

386-3585 JACK LIDSTONE 477-9262

VR VICTORIA REALTY LTD.
1-24

A STONES THROW AWAY,

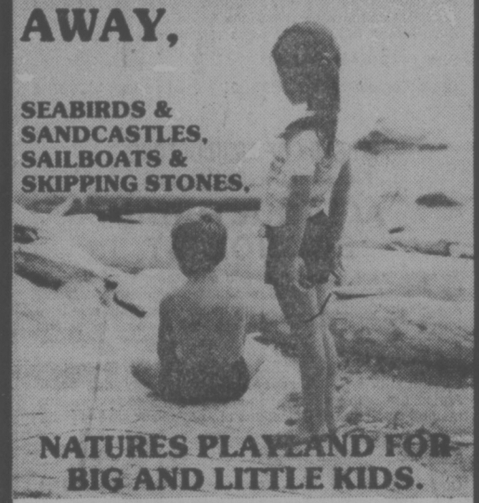

SEABIRDS & SANDCASTLES, SAILBOATS & SKIPPING STONES.

NATURES PLAYLAND FOR BIG AND LITTLE KIDS.

$12,000 INCOME
QUALIFIES YOU FOR
A 3 BEDROOM HOME

8% mortgages QUALIFIES FOR AHOP.

FROM $44,900

FOR FURTHER INFORMATION PLEASE CALL
GERRY LLOYD 479-4105
BLOCK BROS. 477-1841
SALES OFFICE 383-8911
OPEN DAILY
10:00 A.M. TO 5:00 P.M.
LOCATION - CORNER OF MONTREAL & NIAGARA STS. JAMES BAY

HARBOUR PARK

DAON

1001 CLOVERDALE

Air-conditioned deluxe office space. Ample parking. Easy access. Convenient location. From $125 to $906. Call

GEORGE HESS
477-7284 24 hrs.

D. F. HANLEY & ASSOCIATES LTD. 1-22

1447 St. David

OPEN HOUSE—DAILY
1:30-4:30 — OAK BAY

The ultimate in townhouse living. Large 2-bedroom and den, 2 fireplaces, 5 appliances Price $116,500.

Whyte & Gower
OAK BAY PROPERTIES
VICTORIA'S LEADING CONDOMINIUM BROKERS
2227 OAK BAY 592-2407

DIAMOND DEVELOPMENTS

present another jewel in Condominium living!

Buy direct from builder and save!

1170 ROCKLAND
(Corner of Linden)

PRICES $39,000 to $61,000

1 and 2 Bedroom
1½ Bathroom
Some FIREPLACES
Billiard Room
Central Location
2 Bedrooms all Corner Units
Some Sea, Mountain, and City Views

OPEN DAILY 10-5
SUNDAY from 1-5

For after hour or special appointments to view please contact:

JIM WEST
386-1255 or 595-4094 (Res.)

YOU'LL REALLY LIKE
FERNHILL PLACE
614 Fernhill Place, Esquimalt
"THE QUIET CONDOMINIUM"
● Two-bedroom suites, $39,000 to $48,900.

OPEN DAILY
1 to 5 p.m.
JOE MANTON 382-5211

RIM ROBERTS INVESTMENTS & MANAGEMENT LTD.
702-1175 DOUGLAS 388-6691
1-11

PLIMLEY ON YATES

DEMONSTRATOR SALE

AUSTIN MARINA

2 and 4-door with standard and automatic transmissions, low mileage, executive driven, equipment includes:

- Reclining Seats
- Heated Rear Windows
- Radial Tires
- Radios
- Back-Up Lights
- Power Assisted Front Disc Brakes
- Anti Glare Mirror
- Cut Pile Carpets
- Locking Glove Box

Priced from $3272

PLIMLEY
PLIMLEY Established 1893 Now the Oldest Established Auto Firm in Western Canada

1010 YATES BRITISH CAR CENTRE OPEN 9 A.M. TO 9 P.M. 382-9121
(D.L. 572A)

NATIONAL LEAGUE HOCKEY SUMMARIES

	G	W	L	T	F	A	P
Patrick Division							
NY Islanders	47	29	11	7	173	116	65
Philadelphia	48	27	10	11	183	133	65
Atlanta	48	22	17	9	160	153	53
NY Rangers	50	17	20	13	178	182	47
Smythe Division							
St. Louis	48	21	22	5	141	164	47
Chicago	49	17	24	8	155	174	42
Minnesota	47	11	25	11	137	191	33
Colorado	48	12	26	8	133	179	32
Vancouver	50	14	32	4	137	195	32
Adams Division							
Boston	48	30	14	4	184	143	64
Buffalo	47	28	15	4	170	129	60
Toronto	48	23	19	6	174	156	52
Cleveland	48	15	25	8	143	169	38
Norris Division							
Montreal	50	36	7	7	241	114	79
Pittsburgh	47	20	19	8	150	154	48
Los Angeles	49	17	22	10	158	162	44
Washington	49	14	28	7	127	184	35
Detroit	47	13	28	6	123	169	32

TORONTO 5, MINNESOTA 2

First Period

1. Toronto, Neely 12 (Walker, Weir) 4:59
2. Toronto, Williams 13 (Boutette, Salming) 14:21

Penalties—Roberts Min 9:09, Thompson Tor 16:06, Glennie Tor 19:02.

Second Period

No scoring.

Penalties—Nantais Min, Walker Tor majors 7:11, Thompson Tor 10:02, Hicke Min 14:09, Garland Tor minor, Sharpley Min double minor 18:18.

Third Period

3. Minnesota, Younghan 5 (Jensen) 10:59
4. Toronto, Thompson 6 (Weir) 12:21
5. Toronto, Turnbull 11 (Valiquette) 15:07
6. Minnesota, Hicks 4 (Hogaboam, Jensen) 15:33
7. Toronto, Valiquette 10 (Boutette, Williams) 17:41.

Penalties—Garland Tor major, game misconduct 2:43, Beverley Min 7:33, Turnbull Tor 10:55, Eriksson Min 11:04.

Shots on goal by

Toronto	9	6	13	—28
Minnesota	8	14	6	—28

Goal—Thomas, Toronto; Smith, Minnesota.

Attendance—11,763.

CLEVELAND 3, BUFFALO 0

First Period

1. Cleveland, Girard 3 18:42

Penalty—Korab Buf 10:35.

Second Period

2. Cleveland, Fidler 13 (Hampton, Gardner) 13:34

Penalties—Schoenfeld Buf, R. Martin Buf 11:40, Cleveland bench (served by Fidler) 16:30.

Third Period

3. Cleveland, Maruk 20 (Christie, Edwards) 19:42.

Penalty—Klassen Cle 3:51.

Shots on goal by

Cleveland	6	7	8	—21
Buffalo	5	8	13	—26

Goal—Edwards, Cleveland; Desjardins, Buffalo.

Attendance—16,433.

RANGERS 2, VANCOUVER 6

First Period

1. Vancouver, Monahan 13 (Lalonde, Graves) 4:19
2. Vancouver, Oddleifson 11 13:28
3. Vancouver, Lalonde 10 (Graves, Monahan) 15:30

Penalties—Gassoff Vcr, Fotiu NYR 5:01, Murdoch NYR, McIlhargey Vcr majors 5:57, Hickey NYR 6:46.

Second Period

4. Vancouver, Kearns 3 (Sedlbauer, Lever) 19:31

Penalties—Heaslip NYR, Fotiu NYR, Snepsts Vcr majors, McIlhargey Vcr minor, major 5:55, Goodenough Vcr 19:01.

Third Period

5. New York, Murdoch 31 (Vickers, Maloney) 7:57
6. New York, Hickey 13 (Greschner, Tkaczuk)" 8:40
7. Vancouver, Ververgaert 14 (Oddleifson, Blight) 13:19
8. Vancouver, Lever 15 (Sedlbauer, McIlhargey) 16:50

Penalties—Spruce Vcr 2:46, Lalonde Vcr 6:16, Maloney NYR 12:22.

Shots on goal by

New York	11	12	16	—39
Vancouver			13	69—29

Goal—Gratton, NY Rangers; Maniago, Vancouver.

Attendance—15,670.

ST. LOUIS 3, WASHINGTON 6

First Period

1. Washington, Sirois 9 (Meehan, Lynch) 0:31
2. St. Louis, Marotte 3 (Patey) 1:18
3. Washington, Charron 24 (Lemieux-Monahan) 13:26

Penalties—Stewart Was, Plante SL majors 0:15, Riley Was major, Gassoff SL minor, major 8:15, Charron Was 9:44.

Second Period

4. St. Louis, Unger 21 (Plante) 7:26

Penalties—Labre Was 7:30, 14:32.

Third Period

5. St. Louis, Larose 18 (Patey, McMillan) 8:18
6. Washington, Riley 2 (Meehan, Sirois) 16:42
7. Washington, Monohan 16 (Charron, Watson) 18:52
8. Washington, Bailey 12, 19:24
9. Washington, Meehan 12 (Watson) 19:35

Penalty—Gassoff SL 8:25.

Shots on goal by

Washington	7	3	9	—19
St. Louis	11	11	8	—30

Goal—Grant, St. Louis; Low, Washington.

Attendance—13,346.

ATLANTA 0, BOSTON 3

First Period

1. Boston, Schmautz 11 (Bucyk) 2:00
2. Boston, Marcotte 12 (Milbury, McNab) 15:16

Penalties—Doak Bos 4:16, Gibbs Atl 12:59.

Second Period

No scoring.

Penalty—McNab Bos 6:43.

Third Period

3. Boston, Bucyk 19 (Schmautz) 7:27

Penalties—Simpson Atl Atlanta

DETROIIT 2, MONTREAL 2

First Period

1. Montreal, Gainey 8 (Lapointe, Wilson) 3:55
2. Detroit, McKechnie 17 (Grant, Cameron) 5:29

Penalty—Cournoyer Mtl 11:51.

Second Period

No scoring.

Penalties—Polonich Det 7:01, Harper Det 10:43, Lapointe Mtl double minor, Cameron Det 12:48

Third Period

3. Detroit, Polonich 13 (Grant, Harper) 10:36
4. Montreal, Cournoyer 16 (Mahovlich, Robinson) 14:20

Penalties—Risebrough Mtl 3:15, Leblanc Det double minor 12:15.

Shots on goal by

Detroit	11	7	8	—26
Montreal	9	13	10	—32

Goal—Giacomin, Detroit; Larocque, Montreal.

Attendance—15,761.

PHILADELPHIA 2, CHICAGO 2

First Period

No scoring.

Penalties—Joe Watson Pha 2:18, Tallon Chi 7:08, Russell Chi 13:26.

Second Period

1. Chicago, Marks 6 (B. Murray, Boldirev) 1:56
2. Philadelphia, Leach 17 (Clarke, Bladon) 3:27

Penalties—Marks Chi 7:14, Bladon Pha 11:50, Dornhoefer Pha, Esposito Chi 19:27, Clarke ha 20:00.

Third Period

3. Chicago, Bowman 9 (Mikita, Martin) 6:54
4. Philadelphia, Jim Watson 3 (Barber, Clarke) 8:49

Penalties—Mulvey Chi, Lonsberry Pha 10:09.

Shots on goal by

Philadelphia	17	3	12	—32
Chicago	4	9	7	—20

Goal—Parent, Philadephia; Esposito, Chicago.

attendance—16,500.

ISLANDERS 7, COLORADO 1

First Period

1. NY Islanders, Howatt 8 (Westfall, Trottier) 1:28
2. NY Islanders, St. Laurent 6 (Harris, Drouin) 2:18
3. Colorado, Croteau 16 (McElmury, Dupere) 7:21

Penalties—Price NYI 7:14, Harris NYI 8:24, Hart NYI, Nolet Col 8:58.

Second Period

4. NY Islanders, Marshall 4 (Trottier, Parise) 11:06
5. NY Islanders, Westfall 11 (Howatt, Trottier) 18:22

Penalties—McElmury Col 6:07, Hart NYI 13:21, St. Laurent NYI 19:50.

Third Period

6. NY Islanders, Trottier 16 (Howatt, Westfall) 3:47
7. NY Islanders, J. Potvin 4 9:54
8. NY Islanders, D. Potvin 14 (J. Potvin, Henning) 16:26

Penalties—None.

Shots on goal by

NY Islanders	8	8	13	—29
Colorado	14	11	7	—32

Goal—Smith, NY Islanders; Plasse, Colorado.

SATURDAY

N.Y. RANGERS (0); LOS ANGELES (6) — Marcel Dionne 2, Butch Goring, Vic Vanasky, Don Kozak, Mike Murphy. Attendance: 13,606.

N.Y. ISLANDERS (2) — Bill MacMillan, J. P. Parise; PITTSBURGH (3) — Pierre Larouche, Jean Pronovost, Ron Schock. Attendance: 13,559.

PHILADELPHIA (4) — Reg Leach 2; Bill Barber, Oresl Kindrachuk; ATLANTA (4) — Eric Vail 3, Bill Piett. Attendance: 15,155.

WASHINGTON (2) — Jen Lemieux, Gerry Meehan; MONTREAL (5) — Steve Shutt 2, Doug Risebrough, Doug Jarvis, Yvon Cournover. Attendance: 15,813.

CHICAGO (3) — Stan Mikita, 2, Kirk Bowman; DETROIT (0). Attendance: 10,327.

BUFFALO (3) — Terry Martin, Rick Martin, Craig Ramsay; MINNESOTA (4) — Lou Nanne, Tim Young, Steve Jensen, Roland Ericksson. Attendance: 11,095.

COLORADO (1) — Dave Hudson; ST. LOUIS (2) — Gary Unger, Doug Piazzari. Attendance: 17,206.

Bill, Brian Handy Guys

As the Victoria Scorpions see it, Bill Robinson is a handy guy to have around.

And the same goes for Brian MacKenzie.

Their operations centered on shooting Sunday, but with a difference that enabled the Scorpions to salvage a split of their senior men's exhibition basketball series with Seattle Dynasties.

BRIAN MacKENZIE
. . . strong checking

Robinson's contribution was the most obvious. The national team veteran from Chemainus dropped his 28th point of the game with six seconds left on the clock to provide Scorpions with a thrilling 93-92 victory over Dynasties at the old UVic gym.

Dynasties, Pacific Northwest AAU champions, opened the weekend series by defeating Victoria 112-104 Saturday night behind the shooting of seven-foot Kurt Peterson and Dave Hunter.

Peterson scored 38 points and Hunter 36 in Saturday's game, and were set to continue their prolific production Sunday. That's when MacKenzie came onto the scene.

He was assigned to check Hunter, who scored 16 points in the first half Sunday. MacKenzie held Hunter to one field goal in the second half.

Peterson continued to do his thing with 33 points, but the restriction placed on Hunter helped make the final difference.

Bob Burrows' steal of the ball on a pass meant for Peterson set up the winning basket. Burrows, bothered by a Seattle player, missed a layup attempt, but recovered in time to deflect the rebound back to Robinson, who scored from about eight feet out.

Burrows finished with 14 points while Ken Shields added 13 and MacKenzie 10.

Garry Budd, often set up by the fine playmaking of Robinson, paced Scorpions in scoring Saturday with 27 points as Robinson hit for 26 and Burrows 14.

Scorpions play Tacoma Plywood in Seattle next weekend then return home the following weekend to host Pop's Tavern of Seattle.

Fox, Ball Take Tennis Crowns

HOBART, Australia (AP) — Rayni Fox of the United States and Australia's Syd Ball captured the singles titles Sunday in the Tasmanian Open tennis championships.

Fox, 20, downed Australia's Leslie Bowrey 6-2, 4-6, 7-6. Ball beat countryman Bob Carmichael 6-2, 4-6, 6-2.

Second Spot To Athans

STRATTON, Vt. (CP) — John Eaves of Montreal won the combined title here Sunday, in the latest stop on the World Trophy of freestyle skiing circuit.

Eaves finished just ahead of the reigning U.S. freestyle skiing champion, Greg Athans of Vancouver. Mike Shea of Glens Falls, N.Y., was third.

Marion Post of Averill, N.Y., won the women's combined title, while Stephanie Sloan of Vancouver and Genia Fuller of Stratton, finished in a tie for second place.

New Clubhouse

Members of the Victoria West Lawn Bowling Club have scheduled the official opening of their new clubhouse for Thursday, Jan. 27, at 8 p.m.

MICHAEL SECURITY
is open for business
598-5523

Find out how flexible an investment our RSP's are.
Speak to a specialist.
Montreal Trust
David Shaw, 1057 Fort Street, 386-2111

00¢ PERMILE
This is what Tilden charges for mileage in most major centres. Weekend specials and other bargain rates available at Tilden stations in most Canadian cities and airports. Featuring Chevrolets. Reserve ahead. U.S.A. reservations through our friends, National Car Rental.
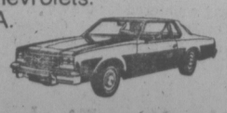
TILDEN
Reservations 386-1213

LADIES' OR MEN'S TWO OR THREE PIECE
SUITS
MIX OR MATCH — LADIES' PANT SUITS CLEANED and PRESSED
25% OFF
LIMITED TIME OFFER
individual drycleaners
10 CONVENIENT LOCATIONS
Westbrook Shopping Centre (Goldstream Ave.)
Cadboro Bay at Estevan
Fairfield Plaza at St. Charles Street
1602 Fort at Oak Bay and Pandora
Esquimalt Road at Fraser St.
Menzies at Simcoe in the Parliament Mews
Fort at Broad — 2506 Douglas St. at Bay
Quadra at Kings — Oak Bay Ave. near Foul Bay Rd.
Home Pick-up & Delivery 595-4141
Minimum of $3.00 on all Home Pick-up and Delivery

1. Four people can cruise for hundreds of miles in a Fiat 131 Sedan. Trunk holds 14.5 cu. ft.
2. The Twin Overhead Cam engine comes from our sports car: the Spider. Gives the Fiat 131 acceleration in the BMW class.
3. An uncanny brake system. Power assisted disc brakes on front wheels.
4. Rust protection: Entire body and frame are immersed in rust preventive bath, plus 5 protective coats.
5. Rear window defogger. This is one of 20 items of standard equipment which might cost you extra on another make of car.
6. Five-speed transmission saves fuel, maximizes performance. Exceptionally smooth.

Now – buy the remarkable FIAT 131 and
SAVE $400
with special factory rebate on 1976 models

The $400 rebate lowers the price of a Fiat 131 below $5,000—not that different from the price of a Rabbit. Very good for a car that competes with a Volvo or a BMW. The rebate is good on any 1976 Fiat 131 delivered between January 1, 1977 and March 31, 1977, or until the supply in Canada runs out.
You can apply it against the down payment or receive a cheque from Fiat.

"Some of our domestic small car engineers could learn something about making small cars from the people at Fiat" says Motor Trend Magazine. For example, in the 131, there is as much shoulder room front and back as in a Volvo 244 or 264, as much head room for 6'1" passengers front and back as BMW or Volvo. And the *trunk* holds 14.5 cu. ft.

Performance: double overhead cams like a Ferrari.

We put a double overhead cam in our engine for the same reason that Ferraris have them: they make the engine more efficient.

That's part of the reason that when you compare the performance of Volvo and BMW cars to the Fiat 131, you'll find all three accelerate to 60 within seconds of each other.

MacPherson struts, positive braking, steering, help the Fiat 131 handle well, feel *safe*.

The Fiat 131 has disc brakes on the front wheels where they are needed most.

The Fiat 131 Station Wagon—also with $400 Rebate

The brakes are power-assisted, but you still have a feel for what the wheels are doing. You are *in control*. MacPherson struts on the front wheels, a front anti-sway bar and coil springs on all four wheels give a good "big car" type ride.

How Fiat fights rust and rattles

The body of the Fiat 131 is a unitized construction. Body rattles are almost an impossibility.

The Fiats sold in Canada are given more anti-corrosion treatment than the Fiats sold in Italy. A thick coat of zinc-based paint protects all joints before welding. The body is *totally immersed* in a phosphate primer. Then the entire underside is coated with a thick and flexible coating of poly vinyl chloride. Special wax additives containing anti-corrosion chemicals are then injected into the chassis structure. All of this is done before we apply *five* coats of paint, including a special anti-rust electrophoresis coat.

The $400 rebate does not come out of the Dealers' pocket. It comes straight from Fiat Head Office to you. So the Dealer will be just as eager to make a good deal and to give good service.

FIAT

Might Is Right and That's Wrong!

By MIKE HUGHES
Times Staff

'We've gone through the worst type of adversary system' — Anshelm

The man playing the hand for Greater Victoria municipal employers says some of the challenge has gone out of the game.

"It's changed a lot," Carl Anshelm said in an interview. "It used to be a game of wits."

Now, he said, there are too many negotiators who lack the timing and finesse needed to play a good game and they try to make up by resorting to the ultimate weapon, a strike or lockout.

"We've gone through, in the past five years, the worst type of adversary system, where might is right," he said.

"It is strictly that," he said, both on the part of employer and union negotiators.

The 48-year-old chief negotiator for the Greater Victoria Labor Relations Association knows because he has been in the game, for one side or the other, for about 20 years.

He first became interested in the 1950s when he was serving as chairman of an International Woodworkers of America negotiating committee in Port Alberni.

In 1958, he was elected a school trustee and did some negotiating for the Vancouver Island branch of the B.C. School Trustees Association. Eight years later he took a staff position with the BCSTA in Vancouver and negotiated contracts with teachers all over the province.

It was there he learned that "in this business if you are good enough you can literally drown yourself in work."

★

He was going down for the third time, spending too much time away from his wife and children, so in the spring of 1970 he left and took a job as president of Transport Labor Relations Association, bargaining agent for about 90 trucking companies.

Anshelm, a quiet spoken man, says the experience — bargaining primarily with members of the Teamsters Union — was different from his experience in the public sector in that it was "highly competitive, almost cut-throat."

He enjoyed the experience but left in September, 1975, and, after a short part-time stint, was hired full time by the GVLRA in April, 1976.

Anshelm reserves judgment on what the negotiating climate is going to be like in Victoria but says rather than a game of wits "some of the situations we get into leads me to believe it is a game of half-wits."

He has some strong opinions on other matters.

—On the Greater Victoria labor-management scene: "There is some bitterness in some situations, even hostility;"

—"There is no longer any individual employer-union negotiations in B.C."

—The federal Anti-Inflation Board: "it has become another obstacle in the collective bargaining system . . . a really horrible job of administration;"

—The B.C. Labor Relations Board: working reasonably well but "has too much discretion;"

He said the board has too much discretion in determining everything from its own jurisdiction to what constitutes a strike or a bargaining unit.

He is also upset at the definition of a management person in the B.C. Labor Code. He said it is too narrow resulting in the situation in Victoria where only three per cent of the city's 600 employees are excluded from the union bargaining unit.

Anshelm said the planning committee of the Employers Council of B.C. of which he is a member, recently presented a brief to Labor Minister Alan Williams and he hopes some of the recommended changes, including an amendment to the management definition, will be adopted.

★

He says the AIB has become a bureaucratic nightmare, "either that or a bureaucrat's paradise" with tremendous delays in decisions and different answers coming from different board spokesmen.

He said the federal government should have declared an outright wage and price freeze from day one thus avoiding the confusing situation where the board has been exceeding its own guidelines as often as it has been holding the line.

As a result, Anshelm said, each union hopes that its members will be allowed to exceed the guidelines and therefore, "the maximum has become the minimum, the launching pad."

"It is regrettable that the AIB did not announce at the beginning of this year that there would be no exceeding the guidelines for anybody," he said.

Anshelm agreed that the AIB has, in effect, become the super arbitration board and arbitration awards, like that handed down to settle Victoria firemen's 1976 contract, are useless.

However, Anshelm was vague on just where the blame should be laid for the fact that employees like firemen and teachers, are wasting thousands of dollars on arbitration procedures.

His solution to the problem is that employees should accept the AIB guidelines "and work out the problem with the employer." He said at no time was the city proposing that the firemen accept less than allowed by the AIB.

So both sides should just go for whatever is allowed and leave it at that, he suggested.

Anshelm said the attitude of the unions toward the GVLRA, bargaining agent for Greater Victoria municipal workers, city firemen and police, Greater Victoria school board employees and Capital Region District employees, has changed in the last two months.

"At one stage they were convinced the employers were prepared to do something harsh and vindictive but that's not going to happen," he said.

★

He said there is no such thing as one employer bargaining with one union any more because the situation has escalated to "pattern bargaining" whereby the unions work on a weak employer, reach a healthy settlement and then demand parity for other unions in the area.

"One collectively bargains and the others collectively wait," he explained.

Anshelm said he doesn't think policemen, firemen or hospital workers, all working in essential services, should have the right to strike at any time.

He said he is optimistic that negotiations, now under way with area locals of the Canadian Union of Public Employees, will go smoothly "and we can make some plans for the future."

He said he is confident the adversary system of bargaining is changing to the point where employees and employers will begin to work on common problems rather than always confronting one another.

There is a realization on the part of some workers that they can't "milk the money machine," he said, and this has to be matched with more openness and honesty from the employers.

As to what it takes to be a good negotiator, Anshelm says the first requirement is to know the people you represent and exactly what their wishes are.

The second requirement is to be a good poker player.

"The psychology, the timing, the approaches, the silence that speaks for itself," these are important, he said.

The GVLRA was certified last November to act as bargaining agent for municipal employers and provide the first formal joint negotiating approach to this year's bargaining sessions with the CUPE locals.

—John McKay photo

Playing it straight was tough for Hugh and Chris Denbigh and Peter Clarke

Tale of the Tape Hard to Tell

By DEREK SIDENIUS
Times Staff

There are times Chris Denbigh gets really wrapped up in his work.

It happens whenever he decides to give his pet python, Monty, some exercise. And it doesn't bother him to have 40 pounds of snake draped on his neck and curled around his arms and waist.

"She's as tame as a kitten," says Denbigh, a 26-year-old display technician at the Provincial Museum.

Sometimes he'll let her slither around his apartment in a big old house on Rockland, or put her in the bathtub for a swim. She loves that.

But on Saturday the object of the exercise was to try to unwrap Monty and extend her in a straight line.

The reason: Denbigh felt it was high time he found out Monty's length. Last time he measured she touched six and a half feet.

But that was more than a year ago and heaven knows how many dead rats and guinea pigs she's consumed since then to swell her brilliant grey and yellow hide.

Well, Monty didn't cotton to the idea and was about as unco-operative as a python can get. The straight line approach proved a flop, even with five people tugging and pulling on her wiggling body.

Denbigh settled on another method. He got his brother, Hugh, 23, and cousin Peter Clarke, 26, to pin the snake to the floor while he ran a piece of string along her back.

Then he measured the string — 10 feet, right on the nose.

The result surprised him. When he bought the snake 2½ years ago from a Victoria pet shop for $50 — she was only three feet.

As pythons go, however, Monty is still a youngster, Denbigh says. Her species, the reticulated python, indigenous to Southeast Asia, is the world's second largest after the South American anaconda. The record in captivity is 28 feet; in the wild, 33½ feet.

Denbigh says there's no way to tell her age. He guesses three, maybe four. Her life expectancy is about 20 years.

He says she's inquisitive but gentle and has never struck at anyone. Which is a good thing considering she's equipped with 150 teeth, 75 in a sharp and serried row on each side of her angular jaw.

Denbigh's been a snake buff all his life.

"I picked up my first snake when I was eight months old and I guess I haven't stopped since."

His current collection includes a boa, some rat snakes, king snakes, indigo snakes, as well as a monitor lizard, a couple of chameleons and a banded hairy tarantula.

"I don't know why I'm interested in these animals. I just like to study them, to learn from them," he says. "They all have different temperaments. As far as I'm concerned they're all pets."

ASK THE TIMES

Q. Could you please inform me as to where the consulate for Belize (British Honduras) is located and the address of the same? D. K. F.

A. There is no consulate in Canada but Canada does have a representative in Belize. You should write the chief secretary or immigration officer, Government Buildings, Belize City, Belize.

Q. Where, in Victoria, can I buy a long-play record with only bagpipe music on it? E.P.M.

A. Modern Sound Records Ltd. at 766 Fort, among others, has an extensive stock.

Tenth Holdup In 22 Days

A taxi driver was held up at knifepoint in Saanich and a watchman threatened by two gunmen in Victoria over the weekend, bringing to 10 the number of armed incidents in Greater Victoria this year.

Saanich police said David Thomson, a driver for C & C Taxi, picked up two men who flagged him down at Harriet Saturday.

The said they wanted to go to Prospect Lake but in the 6100-block Wallace ordered Thomson to pull over. One of the men produced a hunting knife and told the cabbie to hand over his money.

Thomson gave them all he had — $22 — the men got out, and he sped off.

Police described one suspect as about five feet 10 inches tall, 250 pounds, with shoulder length dirty blonde hair and wearing an Indian-design toque, logging boots and blue jeans. The other is six feet two inches tall, 190 pounds, wearing blue jeans.

Police do not believe there is any connection between that incident and another in the city at 3:20 a.m. Sunday when 49-year-old nightwatchman George Weatherall was approached by two men in the parking lot beside the Princess Mary Restaurant, 344 Harbour Road.

Inspector Norm Bath said Weatherall was just getting into his car when the men, wearing ski mask toques, came up and ordered him out.

They searched his car, and opened the trunk. Weatherall told them he had no money, and that the only money in the Princess Mary was the float but a janitor was working there, Bath said.

The men then forced Weatherall to lie on his stomach while they taped his arms behind him.

Weatherall worked his hands free and called police.

MAN BADLY HURT IN ROAD MISHAP

A 30-year-old Victoria man is in poor condition in Victoria General Hospital after being hit by a car on Pat Bay Highway near Lily Saturday night.

Saanich police said Archibald Stewart, address not known, was attempting to cross the road at 9:15 p.m. when he was struck by a southbound car driven by Maurice Smith, of 11334 Chalet, Sidney.

The impact hurled Stewart over the top of the car, police said. He landed in a ditch beside the road.

Police said Stewart received multiple head and internal injuries and a broken leg.

'Heroin Kiss' Led to Charge

A 25-year-old woman who passed a cap of heroin to an undercover agent via a kiss was placed on probation today for one year.

Maureen Mitchell alias Donna Hagen of Richmond, pleaded guilty before Judge Peter, Millward in county court to selling one cap of heroin to an undercover agent in the Bastion beer parlor on Jan. 20, 1976.

Prosecutor Malcolm Macaulay said the accused was paid $45 for the drug and at the time was living at 441 Cook.

Defence counsel A. D. MacFarlane said there were unusual circumstances for the court to consider, among them efforts by the accused to rehabilitate herself and a separate hearing in family court over the custody of her two children.

He said the accused had acted as an intermediary rather than initiating the transaction for her own profit.

The accused was one of several persons sitting with the undercover agent and offered to assist one of them in a drug transaction by taking the agent's money to a washroom and bringing back the heroin capsule wrapped in foil.

After she returned to the table, she passed the capsule to the agent's mouth as she kissed him, MacFarlane said.

He told the court Mitchell has been a heavy user but had undergone rehabilitation, and asked for probation or an intermittent sentence.

Safari Uniforms 'Disaster' Cadet Leaders Tell Danson

Local leaders are angry about Defence Minister Barney Danson's edict that sea, air and army cadets will be forced to wear green safari uniforms at a cost of $7.6 million.

The Navy League of Canada has been fighting for seven years to retain the blue "square rig" uniform for their Royal Canadian Sea Cadets.

When James Richardson was minister he promised the league the blue uniforms would be retained, for at least 18 months, before he made a final decision.

"The minister is reneging on that promise," Bill March, president of the Victoria branch of the Navy League of Canada, said today. "In a recent Canadian-wide survey of cadets, 99 per cent of them were opposed to this funny-looking non-uniform safari suit.

"The minister's decree just shows how totally out of touch they are with the cadets themselves."

March is concerned about loss of morale — and cadets — the uniform switch will have on Victoria's Ranbow corps.

"Rainbow is the oldest corps in Canada and one of the best," he said. "This will be a disaster. What is the use of all Mr. Danson's fine programs if the cadet movement is dealt this death blow?

"They're cramming this down their (the cadets) throats. I'm really upset about it."

The Air Cadet League of Canada has also tried to retain the distinctive blue uniforms.

Ken Cutler, commanding officer of Victoria's 89th Pacific Squadron, said the safari uniform cannot help but result in loss of pride individual units.

"With the bush suit, what do you have on parade?," he said, "The only thing the cadets will have to shine will be their boots . . . and that goes for the girls too."

He and March agreed the army cadets, who have been short of uniforms, should have the safari suits, which will be better than nothing.

Store Yields Drugs, Cash

Thieves smashed open the front door of Quadra Pharmacy, 3516 Quadra, early Saturday and stole $600 worth of drugs and about $800 cash.

Saanich police said the drugs included a wide assortment of narcotics.

arthur mayse

Threatened: One of Our Vital Freedoms

IF YOU ARE NOT DISturbed by the evidence-seeking tactics of the Restrictive Trade Practices Commission, I suggest that you should be. For it is not only the newspapers concerned that have been hit where they live by that federal agency's raid on labor reporters' files. One of the freedoms you and I take for granted as Canadians has been challenged.

"Freedom of the press" is an expression that is sometimes misunderstood and misapplied. It does not excuse faulty reporting or the peddling of rumor as fact. In actual practice, the newspaperman is hedged about by restrictions imposed upon him both by law and the ethics of his trade.

Freedom of the press is simply the right of a newspaper to give you the news without interference from any elected or appointed authority.

This right remains largely theoretical. It has never been incorporated into Canadian law. It is, in fact, a tradition that put down its roots in a past that dealt unkindly with purveyors of news.

In the not-so-merry England of three centuries ago, the journalist whose words in print offended the mighty could find himself in prison, or even with his life in hazard.

The authoritarian state has always looked on a free press as a threat and a stumbling block. It vastly prefers to keep its people in the dark, or to feed them only such doctored versions of the news as serves its purpose.

Even in the limited areas of this globe where a free press does exist, that freedom is never safe from erosion. As in the case of the descent by Restrictive Trade Practices Commission agents with search warrants upon two Vancouver newspapers, the attack may be direct and frontal.

It over-rode one of the credos on which freedom of the press is based. By the seizing of material from reporters' records, it forced those same reporters, their editors and the newspapers that employed them into a position that no servant of the press covets.

The press is no more free than a fishing cormorant with a ring and tether around its neck if it must disgorge its gleanings, confidential or otherwise, to government on demand!

Much more often than not, encroachment upon the freedom of the press in Canada is of a subtler nature.

It may take the form of meetings closed to reporters and hence to a public that seeks and deserves to be informed what return it is getting for its tax dollars.

News of matters that have legitimate place in the public domain may be withheld or suppressed, or a reporter may be barred arbitrarily and for no valid reason from sources of information.

To often the carefully-preened "press releases" or handout may be offered as a substitute for question and answer.

These are recurring symptoms that should be noted and heeded. They have a bearing on freedom — the freedom of the press, and your own democratic right to be informed.

(I use that word, "right," too loosely here. Your rights as a Canadian citizen are distressingly vague. They have never been as clearly formulated as they should be, or as securely nailed down.)

Remember if you will that authoritarian governments rarely evolve overnight. A climate is prepared for them. There is no virtue for a man or woman in an unquestioning belief that Big Brother always knows best.

The press is your watchdog. Yours. Not government's. It has its faults, it makes its mistakes, but it has never degenerated into a mere mouthpiece for the teeming bureaucracies with which this land is infested.

If you believe in the freedom of the press, this condition that bears so directly on your own freedom, I hope you too will resent any action by any branch of government that could reduce a newspaper's efficiency as a gatherer and dispenser of news.

That happened in Vancouver. And because it did, the ever-present shadow of press control by government moved a little nearer.

FINAL

TORONTO MARKET TRADING

Distributed by CP

Toronto Stock Exchange—Jan. 24

Complete tabulation of Monday transactions. Quotations in cents unless marked $. z—Odd lot. xd—Ex-dividend. xr—Ex-rights. xw — Ex-warrants. Net change is from previous board-lot closing sale.

Stock	Sales	High	Low	Close	Ch'ge
	A	and	B		
Abby Gln A	805	$6¾	6¾	6¾	
Abitibi	10955	$9¾	9½	9½	— ¼
Abitibi 10	645	$5⅞	5¼	5¼	— ¼
Acklands	4080	$12⅛	12¼	12¼	— ⅛
Acklnd 2p	150	$12¼	12¼	12¼	
Acme Gas	7000	7	6	6	
Adanac M	7200	20	20	20	
Afton Min	100	$6⅛	6⅛	6⅛	
Agnico E	3150	365	355	355	— 5
Ahed M	200	200	200	200	
Albany	2000	35	35	35	+ ½
Alt East G	600	$15¾	15⅝	15⅝	— ⅛
Alt Energy	8720	$12¼	12	12⅛	
Alta Gas A	14548	$14	13⅞	14	+ ⅛
Alta G C p	210	$60	60	60	
Alta G F	700	$27¾	27¾	27¾	
Alta G 9.76	4150	$28	27¾	28	+ ⅛
Alta Nat	100	$30¼	30¼	30¼	
Alcan	37740	$25	24⅞	24⅞	+ ⅛
Algo Cent	250	$11½	11½	11½	
Algoma St	1031	$17⅞	17⅞	17⅞	
Astel p	2800	$26¾	26½	26½	— ¼
Algon	500	$5¼	5¼	5¼	
All-Can B	600	295	295	295	— 5
Allarco Dv	250	$10⅛	10¼	10¼	— ¼
Alliance B	900	390	390	390	— 5
Alminex	15742	$8⅞	8¾	8⅞	— ⅛
Almin 4½ p	z23	$34½	34½	34½	
Alum 3rd p	1500	$28⅛	28	28	— ⅛
Am Bonza	16200	$8¾	8½	8½	— ⅛
Am Larder	2200	17½	17½	17½	+ ½
Am Eagle	5300	57	55	55	— 2
Am Leduc	3700	7½	7½	7½	
Andres W	101	$8½	8½	8½	
Anthes C p	500	$52½	52	52	+ 2
Aquitaine	2791	$17½	17⅛	17⅛	— ⅛
Argosy	1000	9	9	9	
Args 250 p	z20	$32	32	32	
Argus B pr	120	$29⅛	29⅛	29⅛	— ⅜
Argus C pr	125	$12⅛	12⅛	12⅛	— ⅛
Asamera	19150	$13⅛	12½	12¾	+ ¼
Asbestos	350	$22¼	22¼	22¼	— ¼
Ashland C	3705	$11	11	11	— ½
Asoc Porc	1200	60	59	60	+ 3
Atco A	5100	$13⅛	13⅛	13⅛	— ¼
Atl C Cop	1000	39	39	39	+ 2
Auric Res	11000	28	27	27	
BC Sugar A	200	$25¼	25¼	25¼	— ⅜
BP Can	2084	$8⅞	8¼	8⅛	
Bad Boy	400	290	290	290	
Banister C	3500	$13	12¾	13	+ ⅛
Bank BC	125	$21½	21½	21½	— ½
Bank Mtl	5008	$14⅛	14	14⅛	
Bank N S	2404	$21¼	21	21	
Bankeno	5000	180	175	176	— 2
B Cdn Nat	375	$13½	13½	13½	— ⅛
Baton B	z70	$7⅞	7⅞	7⅞	
Beavr E A	135	420	420	420	
Bell Canad	9013	$47¾	47⅜	47½	— ⅜
Bell A pr	z18	$47⅛	47	47	
Bell B pr	z60	$47⅞	47½	47½	
Bell C pr	500	$26½	26⅛	26½	+ ½
Bell D pr	200	$50½	50½	50½	
Bell 2.28	2025	$27	26¼	26⅛	— ⅛
Bell 1.80	2505	$20½	20⅛	20½	+ ¼
Bell Can W	7050	315	310	310	— 5
Beth Cop A	440	$12¼	12	12¼	+ ½
Black P A	100	400	400	400	—15
Blakwod A	200	400	400	400	
Block Bros	145	475	475	475	— 5
Bomac A	200	335	335	335	—15
Bombdier	z131	$8½	7⅞	7⅞	
Border C	500	208	208	208	— 2
Bovis Cor	1275	66	66	66	
Bow Valy	10060	$24⅛	24	24	— ⅛
Bralor Res	1050	335	325	325	— 5
Bramalea	800	$5¼	5¼	5¼	— ⅛
Braméda	24000	143	138	143	+ 5
Brascan A	7537	$12¼	12	12¼	
Brscn 8½ p	3100	$25⅛	25¼	25¼	— ⅛
Brenda M	5800	$8¼	8	8¼	
Bridger	10800	$8¼	8⅛	8¼	
Bright A	100	$6	6	6	
Brinco	3000	355	350	350	— 5
Br Am Bnk	100	$18	18	18	
BCFP	3410	$24¾	24⅛	24⅛	— ¼
BC Pack B	100	$22	22	22	+ 1
BC Phone	2035	$13⅛	13	13	— ⅛
BCPh 4.84	z80	$13½	13½	13½	
BCPh 5¾ p	z20	$62¼	62¼	62¼	
BCPh 6.80	300	$19½	19½	19½	
BCP 7.04 p	300	$19¼	19½	19½	— ¼
BCP 10.16 p	300	$28	28	28	
BCP 2.32 p	450	$28¼	28¼	28¼	
Brunswk	2849	$5¼	5½	5¼	+ ¼
Budd Auto	300	$5½	5⅛	5½	+ ⅛
Bulora Cor	9000	14	13½	14	+ ½
Burns Fds	300	$10¼	10¼	10¼	
		C			
CC Yachts	400	390	385	385	
CAE A	200	$8¼	8¼	8¼	
Cad Frv.	3525	$8¾	8¼	8¼	
Cad Frv'A	z50	$16¼	16¼	16¼	
Cal Pow A	3120	$33	32¼	32¼	— ⅛
Cal P 5 p	100	$55	55	55	
Cal P 7 p	100	$79	79	79	+ 1
Cal P 7½ p	z50	$87½	87½	87½	
Cal P 10 p	80	$110¼	110¼	110¼	
Cal P 9.80	16	$107	107	107	
Cal P 2.36	650	$26⅞	26⅞	26⅞	+ ⅛
Cam Mine	69000	42	38½	41	+2½
Camflo	800	59	8¼	8¼	— ¼
C Chib A	1000	335	335	335	
Camp RL	250	$23½	23½	23½	— ½
Campau 7p	300	$7⅛	7⅛	7⅛	— ⅛
Can Cem A	228	$8	8	8	+ ⅛
CDC pr B	1213	$100⅛	100	100	
Can Malt A	230	$19⅛	19½	19⅛	+ ½
C Nor West	4500	$8¼	8	8	
C Pakrs C	2000	$18	18	18	
Can Perm	1960	$17⅞	17⅞	17⅞	
CS Pefe	16800	335	315	315	—15
Can Trust A	1430	$22½	22¼	22½	+ ¼
C Trust 7¼	610	$19¾	19¼	19¼	
C Tung	11885	$6⅛	6⅛	6½	+ ½
C Cablesy	1400	$14½	14½	14½	
Cdn Cel	1680	$6½	6¼	6⅜	+ ⅛
C Curtis	500	47	47	47	— 1
C Ex Gas	z50	$6⅝	6⅝	6⅝	
C Found pr	200	$9¼	9¼	9¼	— ⅛
CGE	z5	$23	23	23	
CG Sec A	100	$14½	14½	14½	
C Hidrogas	5500	105	102	105	
C Homestd	6860	57	6¼	6¼	— ⅛
C Hydro	2500	$8½	8¼	8⅜	
C Hydro pr	200	$11½	11½	11½	
Cl Bk Com	7323	$25½	25¼	25⅜	— ⅛
CIL	1700	$17¼	17⅛	17⅜	+ ⅛
Cl Powr A	2306	$18	17¼	17⅞	— ¼
C Lencour	3000	7½	7½	7½	+1½
CLI Pete	17000	44	39	39	— 2
C Manoir A	1000	440	440	440	+ 5
C Marconi	100	370	370	370	—10
C Merrill	2540	$13	13	13	+ ⅛
CNat R	1050	355	355	355	+ 5
C Ocdental	5005	$16⅜	16	16⅜	+ ½
C Ocdntl p	400	$26½	26⅛	26⅛	— ⅛
CP Inve	8950	$18⅜	18⅛	18⅜	+ ⅜
CP Ltd	16600	$16⅜	16⅛	16¼	+ ⅛
CPL A p	100	$8¼	8¼	8¼	+ ⅛
C Reserve	1900	$5⅝	5¼	5¼	— ⅜
Cdn Salt A	400	$14¾	14½	14½	— ¼
Cdn Sup O	745	$41½	41¼	41½	+ ⅜
Cdn Tire	110	$37½	37½	37½	— ½
Cdn Tire A	1043	$39¼	39¼	39¼	
C Utilies	4605	14	13⅞	13⅞	+ ⅛
C Util $1.25	z28	$25	25	25	
CU 10¼	2200	$28½	28⅛	28¼	— ¼
C Util w	1000	485	475	485	+10
Canbra	2500	330	330	330	—10
Candel Oil	400	$12⅛	12⅛	12⅛	+ ¼
Canray	5250	143	140	140	— 5
Canron	1000	$21¾	21¾	21¾	
Capit Div	z100	20	20	20	
Cara	300	$5⅞	5⅛	5⅛	— ⅛
Carl OK	1809	300	300	300	
Carl A p	1125	$22½	22	22	— ¼
Carma A	1800	$6⅛	6	6	— ⅛
Carrier JD	370	156	156	156	
Cassiar	400	$6¼	6⅛	6⅛	
Celanese	6650	325	315	320	—10
Chib M	29400	21	20	21	+ 1
Chieftain D	9050	$12⅞	12⅞	12⅞	
Chieftain p	370	$54¾	54¾	54¾	+ ¼
Chrysler	3422	$21⅛	20⅞	21	— ⅛
CHUM B	100	$8½	8½	8½	
C S 10¼	250	$11	11	11	
Coch Will	600	28	28	28	— ½
Cominco	17650	$35½	35	35½	+ ⅛
Cominco A	1200	$27½	27⅛	27½	+ ¼
Com Cap	250	370	370	370	+10
C Holiday I	3325	400	400	400	
Comtech	300	275	275	275	
Conlagas	2500	75	75	75	— 5
Con Chm A	3100	57	6⅞	6⅞	— ⅛
Con Bath A	1425	$27½	27¼	27¼	— ¼
Con Bath p	100	$17⅛	17⅛	17⅛	
Con Bldg	200	250	250	250	+ 3
Con Fardy	1300	310	305	305	— 5
C Durham	1000	70	68	68	— 1
C Morisn	6150	159	156	159	+ 4
Cons Prof	500	16	16	16	+ 1
C Rambler	2460	92	92	92	
C Rexspar	2906	114	113	113	— 2
Con Distrb	200	325	320	320	—10
Cons Gas	11175	$14¼	14	14⅛	
Con Gas B	120	$60½	60½	60½	+ 1
Con Gas D	100	$23½	23½	23½	+ ½
Conwest	1500	310	310	310	— 5
Copeland	z200	80	80	80	
Cop Fields	2790	190	187	189	+ 4
Corby vt	5100	$18½	18¼	18¼	+ ¼
Cornat Ind	2505	495	480	490	
Corp Food	125	9⅝	9⅛	9⅛	— ⅛
Coseka R	51700	465	450	455	+ 5
Costain R	200	8	8	8	
Craigmt	2000	5⅝	5¼	5¼	
Crain R L	300	$8¾	8¼	8¼	+ ⅛
Crestbrk	200	400	400	400	—20
Crwn Life	690	$44½	43¾	43¾	— ¼
Crush Intl	750	$8¼	7⅞	7⅞	— ⅛
Cuvier M	6000	83	82	83	+ 3
Cyprus	2105	$11¼	11¼	11¼	+ ⅛
		D to G			
Dale-R	200	$8¼	8¼	8¼	
Daon Dev	1050	$8⅞	8¼	8⅞	
Daon A	2050	$6½	6⅛	6½	
Datline	200	420	420	420	—30
D Eldona	1500	62	61	61	— 1
Denison	2525	$5⅝	5¼	5¼	
Dicknsn	911	415	410	415	
Discovry	4800	50	45	50	— ¼
Doman I	1100	$5¼	5¼	5¼	— ¼
Dome	z57	$44	44	44	
Dome Pete	7801	$41¾	41	41	— ⅜
D Bridge	1350	$18¼	18	18⅛	— ⅛
D Citrs A	1900	$7¼	6½	7¼	+ ¼
D Explor	8000	17	16	17	
Dofasco A	1190	$25½	25⅛	25⅛	— ⅛
Dofasco p	130	$55½	55½	55½	+ ¾
D Scotish p	z80	$24½	24½	24½	
Dom Store	1550	$15⅛	15	15⅛	+ ⅛
D Textile A	2050	$7½	7¼	7½	+ ⅛
Domtar	2870	$15⅞	15⅜	15¾	
Doniee M	700	$9½	9¼	9¼	— ¼
Dr Mc C A	500	$11	11	11	+ ⅛
Dunde Pal	17232	47	41	41	— 4
Du Pont	200	$13	13	13	
Dustbane	100	$5½	5½	5½	— ⅛
Dylex L A	300	$6¾	6¾	6¾	
E-L Fin	100	$6¼	6¼	6¼	— ⅛
East Mal	z7	159	159	159	
East Sul A	400	100	98	100	
Estn Prov	100	225	225	225	—25
Electro A	550	330	330	330	— 5
Electro p	z50	40	40	40	
Elks Stors	300	$10¾	10½	10½	— ⅜
Emco	800	$6¼	6	6	
Extndcar	100	$6⅛	6⅛	6⅛	
Extd wt	100	250	250	250	
Falcon C	4835	$6¾	6⅜	6¾	
Falcon	485	$34⅞	34¼	34½	+ ⅛
Fed Ind A	300	$5¼	5¼	5¼	+ ⅛
Fidelity M S	100	400	400	400	
Fidelity Tr	1000	300	300	300	
Fields S	2700	$8⅜	8½	8½	— ⅛
F City Fin	100	$11¼	11¼	11¼	— ¼
F City F wt	100	$5⅛	5⅛	5⅛	
F Mar	1700	46	46	46	
Foodcrp Lt	1400	365	360	360	— 5
Foodex S	600	$5½	5½	5½	
Ford Cnda	z41	$8⅜	8⅜	8⅜	
Francana	2300	57	6⅛	6⅛	
Fruehauf	100	$6	6	6	
GSW Cl A	100	57	7	7	+ ⅛
Gaz Metr	1276	$6⅛	6	6⅛	+ ⅛
G Distrb A	100	$7¼	7¼	7¼	+ ¼
GMC	322	$75¼	75¼	75¼	
Genstar L	1070	$22⅜	22½	22⅜	
Genstar L w	920	$7⅛	6¼	6¼	— 1
Gerin Ist p	1100	$7½	7¼	7¼	— ¼
Gnf Mascf	8100	151	148	149	— 1
Gibraltar	2200	$6⅝	6⅝	6½	
Goldund M	24700	26	25	25	— 1
Gooseb A	1125	125	125	125	
Gt Oil Sds	984	$4⅛	4⅛	4⅛	— ⅛
G L Nickl	z200	70	70	70	
GN Fin	5300	160	157	160	+10
Gt W Life	210	$53¼	53¼	53¼	+ ¼
Gt West S	1700	290	275	280	—10
G West wt	100	105	105	105	
G Goose A	1200	$6⅛	6½	6⅛	+ ⅛
Greyhnd C	1000	45	45	45	— 5
Greyhnd	415	$16	16	16	
Guar Trst	904	$6⅛	6¼	6⅛	
Guard Cap	125	315	315	315	
Gulf Can	2634	$25⅛	25	25⅛	+ ¼
Gulf Corp	z25	$29⅜	29⅜	29⅜	
Gulfstrem	11100	50	46	47	— 3
		H to L			
Halifax D	200	200	200	200	+15
Hambro C	7300	360	350	355	—15
Ham Tr	536	$17¼	17¼	17¼	— ⅛
Hand Chm	z50	$7¾	7¾	7¾	
Hnd C pr	z50	$6¼	6¼	6¼	
Hardee	1500	92	92	92	— 6
Hard Crp A	2100	470	455	470	+15
Hard Crp C	200	430	430	430	+35
Harlequin	1000	$14	14	14	
Harris J A	2300	380	370	380	+15
H Wood	1000	80	80	80	
Hawker A	5800	460	450	460	+10
Hawker pr	z25	$56	56	56	
Hollinger A	175	$29	29	29	+ ½
Home A	4255	$29½	28¾	29½	+ ¾
Home B	1299	$25¾	25½	25¾	+ ¾
Howdn DH	100	$8	8	8	
Hud Bay A	1715	$19	18⅞	18⅞	— ⅛
H Bay Co	25135	$16½	16	16½	+ ⅜
HB Oil Gas	525	$36½	35⅞	36½	+ ¼
Husky Oil	32720	$22⅜	21⅜	22⅜	+ ⅜
Husky E w	11350	$6⅛	6	6⅛	+ ¼
Hy's Ltd	100	210	210	210	
IAC	2100	$16	15⅞	15⅞	— ⅛
ITL Ind pr	100	$9¾	9¼	9¼	
IU Intl	16806	$13	12¾	13	+ ¼
IWC Com	5225	168	161	168	+ 9
Imasco A	1700	24	24	24	
Imasco A p	300	340	340	340	
Imp Gen	100	335	335	335	+15
Imp Oil A	13282	$21⅜	20¾	21¼	+ ½
Imp Oil B	3650	521	20¾	20¾	— ¼
INCO A	10921	$34¼	33¾	34⅛	+ ⅜
INCO B	1000	$34¼	34	34¼	+ ⅛
Indal	1014	$14	14	14	
Indusmin	z20	$9⅞	9½	9½	
Inland Gas	769	$10¼	10⅛	10¼	+ ⅛
Inland G p	150	$11¼	11¼	11¼	+ ¼
Inind G 10p	100	$27¼	27¼	27¼	— ¼
Inter-City	7150	$6⅞	6¼	6⅞	+ ⅛
Inter C B w	9300	360	350	355	
IBM	113	$278	277	277	— 1
Int Mogul	152	258	258	258	—12
Int Pipe A	3575	$14⅛	14	14	— ⅛
Ipsco	9331	$12½	12¼	12½	
Inv Group	240	$6⅛	6⅛	6⅛	+ ⅛
Inv Grp A	905	$6¾	6⅞	6⅛	— ⅛
Inv Grp 5 p	1440	$14⅛	13⅞	13⅞	— ¼
Iron Bay T	200	$5½	5½	5½	
Irwin T A	1500	219	210	210	— 2
Island Tel	300	$11½	11½	11½	— ¼
ISO	1800	105	105	105	
Ivaco A	500	$6	5⅞	5⅞	— ⅛
Jannock	627	5⅞	7⅜	7⅜	— ¼
Jannock B	z3	$11¼	11¼	11¼	
Jannock D	600	$7½	7⅛	7½	— ⅛
Jorek Ltd	8000	17	16	17	+ 1
Kaiser Re	14225	$14¾	14½	14⅛	
Kam Kotia	2700	59	58	59	— 1
Kaps Tran	2100	75	73	73	
Keen Ind	1200	126	126	126	
Keeprite B	z25	$9½	9½	9½	
Kelsey H	1000	$13	12⅞	12⅞	+ ⅛
Kenting	100	$16	16	16	
Kerr A A	2734	$13½	13¼	13⅜	
Koffler A	200	490	485	490	+ 5
Koffler A p	400	$7⅞	7½	7⅞	+ ⅛
Labatt A	1358	$17	17	17	— ⅛
Lacana	10010	400	380	385	
Laidlaw B p	100	$5⅞	5⅞	5⅞	— ⅛
LOnt Cem	z20	340	340	340	
L Shore	z35	185	185	185	
Lakehead	1000	24	24	24	
Laurasia	5500	40	39	40	
Lau Fin	173	$6¼	6¼	6¼	— ¼
Lau F 1.25	100	$14¼	14¼	14¼	
Lau F 2.00	600	$22½	22¼	22¼	— ¾
L E J A	z50	515	15	15	
Leigh Inst	1200	211	205	205	
Levy A pr	300	$6⅜	6⅜	6⅜	
Living w	z66	$8⅛	8⅛	8⅛	
Lob Co A	200	281	281	281	— 9
Lob Co B	500	295	295	295	+10
Lob Co pr	350	$22⅜	22⅜	22⅜	— ⅛
Ltb Ltd Ap	130	$13⅜	13⅜	13⅜	— ¼
Lob Ltd Bp	z105	$14⅜	14⅜	14⅜	
Lochiel	7100	155	150	152	+ 2
Loeb M	425	300	300	300	
Lost River	1200	230	230	230	— 4
Lytton M	z100	31	31	31	
		M to O			
MDS Helth	100	240	240	240	+10
MEPC p	z25	$15	15	15	
MICC	600	$8½	8¼	8¼	
MH Cable	150	$10½	10½	10½	
MB Ltd	3133	$22¾	22½	22¾	
Madeline	2506	90	90	90	— 5
Madsen	5100	55	53	54	+ 1
Magna Int	140	$25½	25½	25½	+ ½
Maistic Wil	2700	225	220	220	— 5
Man Bar	4891	80	80	80	— 2
M Lt Mills	200	$30	29½	30	+ ⅞
Maplex M	125	290	290	290	+10
Mrtme El A	300	$8½	8½	8½	
Maritime	1250	$18⅜	18¼	18½	
Markboro	100	$12¼	12¼	12¼	— 1
Mass Fer	14709	$20¾	20⅛	20¾	+ ¾
Mas F A	500	$27½	27½	27½	+ ⅛
Mas F B	2415	$27½	27¼	27¼	+ ⅛
Malgmi A	3750	$13½	13¼	13½	+ ⅜
Mc Adam	2500	39	39	39	+ ½
Mc Intyre	3200	$31⅛	31	31	— ½
McLaghlin	100	$6¼	6¼	6¼	— ¼
Meichers	400	295	295	295	—15
Melcor	100	440	440	440	
Mentor	200	125	125	125	
Mercantil	8900	$15⅜	15¼	15¼	+ ⅛
Merland E	27450	455	445	455	+10
Midcon	1750	140	135	139	+ 9
Minrl Res	1510	145	145	145	
Molson A	5475	$16¼	16¼	16¼	+ ⅛
Molson B	310	$14½	14½	14½	
Mtl Trust	2105	$11¼	11¼	11¼	
Moore	5568	$35¼	35	35	— ¼
Multi Acc	z19	295	290	290	
Murphy	6560	$8⅞	8½	8¼	+ ⅛
N B Cook	1000	65	65	65	
NBU Mine	1900	160	160	160	
NRD Min	10500	39½	39	39	
NSI Mark	1000	48	48	48	— 1
NaChrs I	11789	56	5⅞	5⅞	— ⅛
Nabrs Dlg	100	$13¼	13¼	13¼	
Nat Drug	185	185	185	185	—15
Nat Groc p	z50	$27½	27½	27½	
N Hees Ent	200	205	205	205	—10
Nat Sea A	200	$12¼	12	12¼	
Nat Trust	1122	$17¼	17¼	17¼	+ ¼
Neonex	8600	205	201	201	— 2
NB Tel	860	$17½	17½	17½	— ½
NB Tel A p	100	$15¼	15¼	15¼	— ¼
N Dimens	1000	50	50	50	
N Senator	45400	10½	10	10½	+ ½
N York Oil	3000	114	112	113	+ 3
Newco Fin	z30	$14½	14½	14½	
Nfld LP A	435	$12¼	12½	12¼	
Nfld Tel	4300	57⅛	7	7⅛	— ⅛
Noble M	3100	44	44	44	— 2
Nor Acme	z500	6	6	6	
Noranda A	6601	$29¼	29	29¼	+ ¼
Norcen	5809	$11⅜	11⅛	11¼	+ ⅛
Norcn 150	z20	$19	19	19	
Norcen w	13000	40½	31	34	— 6
Nordair A	400	230	225	230	+ 5
Norlex	z300	6	6	6	
NC Oils	4800	$8⅜	8¼	8⅜	+ ⅛
N Canada	2000	21	21	21	
Nor Tel	4350	$31½	31⅛	31½	+ ⅛
NTecm B w	1200	$12½	12¼	12½	+ ⅛
Northgat	2233	480	470	470	
Northld	31000	13	11	11	
NW Util p	100	$43½	43½	43½	+ ½
Nowsco W	1000	$18⅛	18	18	+ ½
Nu-Wst A	775	$11¼	11⅛	11¼	
Nudiama	5000	17	17	17	+ 1
Numac	21400	$11⅜	10¼	11¼	+ ¼
OPI Ltd	200	$5⅜	5¼	5¼	+ ¼
OSF Ind	2000	300	300	300	
Oakwood P	13314	146	142	146	+ 1
Obrien	15250	122	120	120	— 3
Ocelot A	5900	$10⅛	9⅞	10⅛	+ ⅜
Ocelot B	27600	$10⅛	9⅞	10⅛	+ ¼
Orchan A	1600	230	225	225	
Oshawa A	1900	380	370	370	+10
Oxford A	200	$11⅛	11⅛	11⅛	— ⅛
		P to S			
Pac Coper	10500	105	102	105	+ 3
Pac Pete	4750	$2⅛	2	2⅛	— ¼
Page Pet	300	275	275	275	— 5
Paloma P	200	270	260	260	— 5
Pamour A	2200	295	290	290	— 5
Pan Centr	200	39	39	39	
Pancana I	7600	133	125	125	— 5
PanCan P	1676	$25⅜	25¼	25¼	
Pango Gld	3000	17	17	17	— 1
Patino N V	400	$14⅛	14	14	
Pe Ben O	7600	380	365	380	+15
Pembin A	1100	430	425	430	+ 5
Pembin B	3000	430	430	430	+ 5
P Dept S	16445	$5⅜	5⅛	5⅜	+ ⅛
P Jewl A	200	$5¼	5¼	5¼	+ ¼
Petrol	3900	236	230	234	— 4
Peyto Oils	19233	$5⅝	5¼	5½	+ ¼
Pick Crow	31000	20	20	20	
Pine Point	1100	$30¾	30½	30¾	+ ⅜
Pitts C	650	460	460	460	+10
Place G	5800	46	43	46	+ 3
Placer	2350	$20¼	20½	20½	— ⅛
Pominex	9600	73	70	70	
Ponder	500	55	55	55	
Pop Shops	2850	5⅛	5	5⅛	
Pow Corp A	21957	$7⅞	7¾	7¾	— ⅛
Pow C 4¾	z68	$28⅛	28⅛	28⅛	
Pow C 5